

*Preliminary Development Plan  
and Preliminary Plat*

# RIVIERA

D u b l i n , O h i o

---

*Developer:*

Davidson Phillips  
4020 Venture Ct. Suite D  
Columbus, OH 43228  
Phone: (614) 777-9325  
Contact: Charles Ruma

*Legal:*

Smith and Hale  
37 W Broad St, Ste 460  
Columbus, OH 43215  
Phone: (614) 221-4255  
Contact: Jeff Brown or Jack Reynolds

*Land Planning/  
Landscape Architecture:*

The EDGE Group  
330 West Spring Street, Suite 350  
Columbus, OH 43215  
Phone: (614) 486-3343  
Contact: Greg Chillog

*Engineering:*

EMH&T  
5500 New Albany Road  
Columbus, OH 43054  
Phone: (614) 775-4460  
Contact: Diane Marin

*Draft Submittal for Approval: Dublin Planning and Zoning Commission, October 29, 2014  
Approved: Dublin Planning and Zoning Commission, April 9, 2015  
Draft Submittal for Approval, Second Reading: Dublin City Council, May 29, 2015*

---

## **SECTION I - Exhibits**

<b>PDP-1</b>	<b>REGIONAL CONTEXT MAP</b>
<b>PDP-2</b>	<b>VICINITY MAP</b>
<b>PDP-3</b>	<b>AERIAL PHOTOGRAPH</b>
<b>PDP-4</b>	<b>BOUNDARY MAP/SURVEY</b>
<b>PDP-5</b>	<b>EXISTING CONDITIONS MAP</b>
<b>PDP- 6</b>	<b>SURROUNDING ZONING DISTRICTS MAP</b>
<b>PDP-7</b>	<b>SURROUNDING LAND USE MAP</b>
<b>PDP-8</b>	<b>SURROUNDING DENSITIES MAP</b>
<b>PDP-9</b>	<b>SURROUNDING UTILITIES MAP</b>
<b>PDP-10</b>	<b>CONSERVATION DESIGN – PRIMARY CONSERVATION AREAS</b>
<b>PDP-11</b>	<b>CONSERVATION DESIGN – SECONDARY CONSERVATION AREAS</b>
<b>PDP-12</b>	<b>CONSERVATION DESIGN – DEVELOPABLE AREAS</b>
<b>PDP-13</b>	<b>CONSERVATION DESIGN – ILLUSTRATIVE SITE PLAN</b>
<b>PDP-14</b>	<b>SUB-AREA PLAN</b>
<b>PDP-15</b>	<b>PEDESTRIAN CIRCULATION PLAN</b>
<b>PDP-16</b>	<b>OPEN SPACE PLAN</b>
<b>PDP-17</b>	<b>PRELIMINARY LANDSCAPE PLAN</b>
<b>1/10</b>	<b>TREE SURVEY</b>
<b>2/10</b>	<b>TREE SURVEY</b>
<b>3/10</b>	<b>TREE SURVEY</b>
<b>4/10</b>	<b>TREE SURVEY</b>
<b>5/10</b>	<b>TREE SURVEY</b>
<b>6/10</b>	<b>TREE SURVEY</b>
<b>7/10</b>	<b>TREE SURVEY</b>
<b>8/10</b>	<b>TREE SURVEY</b>
<b>9/10</b>	<b>TREE SURVEY</b>
<b>10/10</b>	<b>TREE SURVEY</b>
<b>1/4</b>	<b>PRELIMINARY PLAT - PHASING PLAN</b>
<b>2/4</b>	<b>PRELIMINARY PLAT – SITE PLAN</b>
<b>3/4</b>	<b>PRELIMINARY PLAT – SITE PLAN</b>
<b>4/4</b>	<b>PRELIMINARY PLAT – PAVEMENT SECTIONS</b>
<b>1/2</b>	<b>PRELIMINARY ENGINEERING PLAN</b>
<b>2/2</b>	<b>PRELIMINARY ENGINEERING PLAN</b>

SECTION I-  
Exhibits



Date: May 29, 2015  
 Job No: 13005.1



CITY OF DUBLIN, OHIO  
 PRELIMINARY DEVELOPMENT PLAN  
 FOR  
**RIVIERA**

**REGIONAL  
 CONTEXT MAP**

**EDGE**  
 PLANNING • LANDSCAPE ARCHITECTURE • URBAN DESIGN  
 330 WEST SPRING STREET, SUITE 350  
 COLUMBUS, OHIO 43215  
 614-486-3343

REVISIONS	
MARK	DESCRIPTION

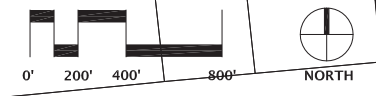

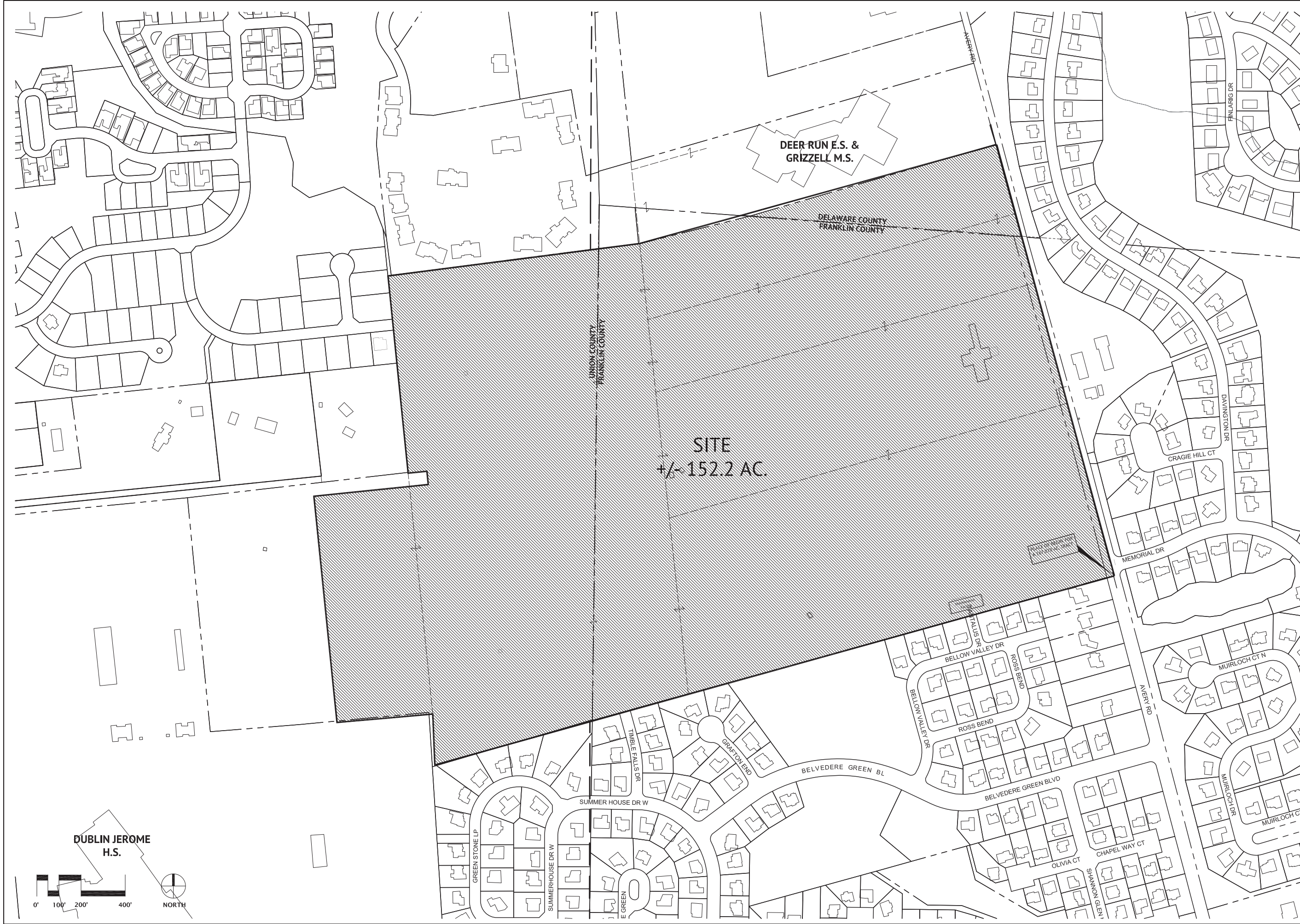

Date: May 29, 2015  
 Job No: 13005.1



CITY OF DUBLIN, OHIO  
 PRELIMINARY DEVELOPMENT PLAN  
 FOR  
**RIVIERA**

**VICINITY MAP**

**EDGE**  
 PLANNING • LANDSCAPE ARCHITECTURE • URBAN DESIGN  
 330 WEST SPRING STREET, SUITE 350  
 COLUMBUS, OHIO 43215  
 614-486-3343

MARK	DATE	DESCRIPTION

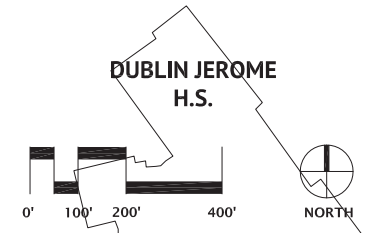

DUBLIN JEROME  
 H.S.



Date: May 28, 2015  
 Job No.: 13005.1



CITY OF DUBLIN, OHIO  
 PRELIMINARY DEVELOPMENT PLAN  
 FOR  
**RIVIERA**

**AERIAL PHOTOGRAPH**

**EDGE**  
 PLANNING • LANDSCAPE ARCHITECTURE • HUMAN DESIGN  
 350 WEST SPRING STREET, SUITE 350  
 COLUMBUS, OHIO 43215  
 614-486-3343

MARK	DATE	DESCRIPTION

152.192 ACRES

Situated in the State of Ohio, Counties of Union, Franklin and Delaware, City of Dublin, in Virginia Military Survey Numbers 2925 and 5162, being part of those tracts of land conveyed to American Italian Golf Association by deeds of record in Deed Book 2600, Page 393 (Franklin County), Deed Book 315, Page 64 (Delaware County), Deed Book 216, Page 68 (Union County) and Deed Book 223, Page 495 (Union County), and more particularly bounded and described as follows:

Beginning at the northwesterly corner of the subdivision entitled "Belvedere Section 3", of record in Plat Book 5, Page 38 (Union County), in the easterly line of that tract conveyed to The Board of Education of the Dublin City School District by deed of record in Official Record 78, Page 234 (Union County);

thence North 02°21'05" West, with said easterly line, a distance of 230.37 feet to the northeasterly corner thereof;  
thence South 84°57'58" West, with the northerly line of said School District tract, a distance of 435.11 feet;

thence crossing said American Italian Golf Association tracts the following courses and distances:  
North 05°49'46" West, a distance of 1028.89 feet;  
North 84°07'22" East, a distance of 520.13 feet;  
North 02°02'58" West, a distance of 60.00 feet; and  
South 84°06'53" West, a distance of 85.25 feet to the southeasterly corner of that tract conveyed to Kevin D. and Jocelyn Mullins by deeds of record in Official Records 117, Page 182 (Union County) and 804, Page 218 (Union County);

thence North 05°51'20" West, with the easterly line of said Mullins tract and the easterly line of the subdivision entitled "Tartan West Section 6 Part 2", of record in Plat Book 5, Page 218 (Union County), a distance of 896.35 feet to the southwesterly corner of that tract conveyed to Tartan Development Company (West), LLC by deed of record in Official Record 663, Page 741 (Union County);

thence North 82°37'01" East, with the southerly line of said Tartan Development Company tract, the southerly line of Savona Condominium at Tartan West Third Amendment, of record in Condo Plat Book 5, Page 239 (Union County), the southerly line of Savona Condominium at Tartan West Fifth Amendment, of record in Condo Plat Book 5, Page 264 (Union County), the southerly line of that tract conveyed to Wood Run Partners, LLC by deed of record in Official Record 949, Page 154 (Union County), the southerly line of Savona Condominium at Tartan West Sixth Amendment, of record in Condo Plat Book 5, Page 276 (Union County), and the southerly line of that tract conveyed to The Board of Education of the Dublin City School District by deeds of record in Official Record 8831D10 (Franklin County) and Deed Book 485, Page 379 (Delaware County), a distance of 1148.34 feet to a point;

thence North 74°30'22" East, with the southerly line of said School District tract, a distance of 1676.66 feet to a point in the centerline of Avery Road;

thence South 15°16'07" East, with said centerline, a distance of 2022.21 feet to a point;

thence South 74°28'46" West, with the northerly line of the subdivision entitled "The Celtic Estates of Avery", of record in Plat Book 105, Page 30 (Franklin County), a distance of 354.19 feet to the northwesterly corner thereof;

thence South 74°26'05" West, with the northerly line of the subdivision entitled "Belvedere Section 1", of record in Plat Book 96, Page 6 (Franklin County), the northerly line of the subdivision entitled "Belvedere Section 2", of record in Plat Book 98, Page 74 (Franklin County), and the northerly line of said Belvedere Section 3, a distance of 2837.44 feet to POINT OF BEGINNING, containing 152.192 acres of land, more or less.



Date May 29, 2015  
Job No. 13005.1



CITY OF DUBLIN, OHIO  
PRELIMINARY DEVELOPMENT PLAN  
FOR  
RIVIERA

BOUNDARY MAP/  
SURVEY

EDGE  
PLANNING + LANDSCAPE ARCHITECTURE + URBAN DESIGN  
330 WEST SPRING STREET, SUITE 350  
COLUMBUS, OHIO 43215  
614-486-3343

MARK	DATE	DESCRIPTION

SHEET  
PDP  
4



**NOTES:**

1. THERE ARE NO WETLANDS LOCATED ON SITE.
2. THE 100 YEAR FLOODPLAIN AS SHOWN IS THE CALCULATED FLOODPLAIN AS DEFINED BY EHM&T IN THE STORM WATER MANAGEMENT REPORT

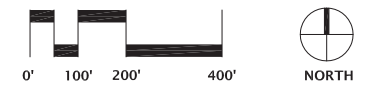

Date May 29, 2015	Job No. 13005.1
CITY OF DUBLIN, OHIO PRELIMINARY DEVELOPMENT PLAN FOR <b>RIVIERA</b>	
<b>EXISTING          CONDITIONS MAP</b>	
<b>EDGE</b> <small>PLANNING • LANDSCAPE ARCHITECTURE • URBAN DESIGN</small> <small>330 WEST SPRING STREET, SUITE 350</small> <small>COLUMBUS, OHIO 43215</small> <small>614-486-3343</small>	
REVISIONS MARK    DATE    DESCRIPTION	SHEET <b>PDP</b> <b>5</b>



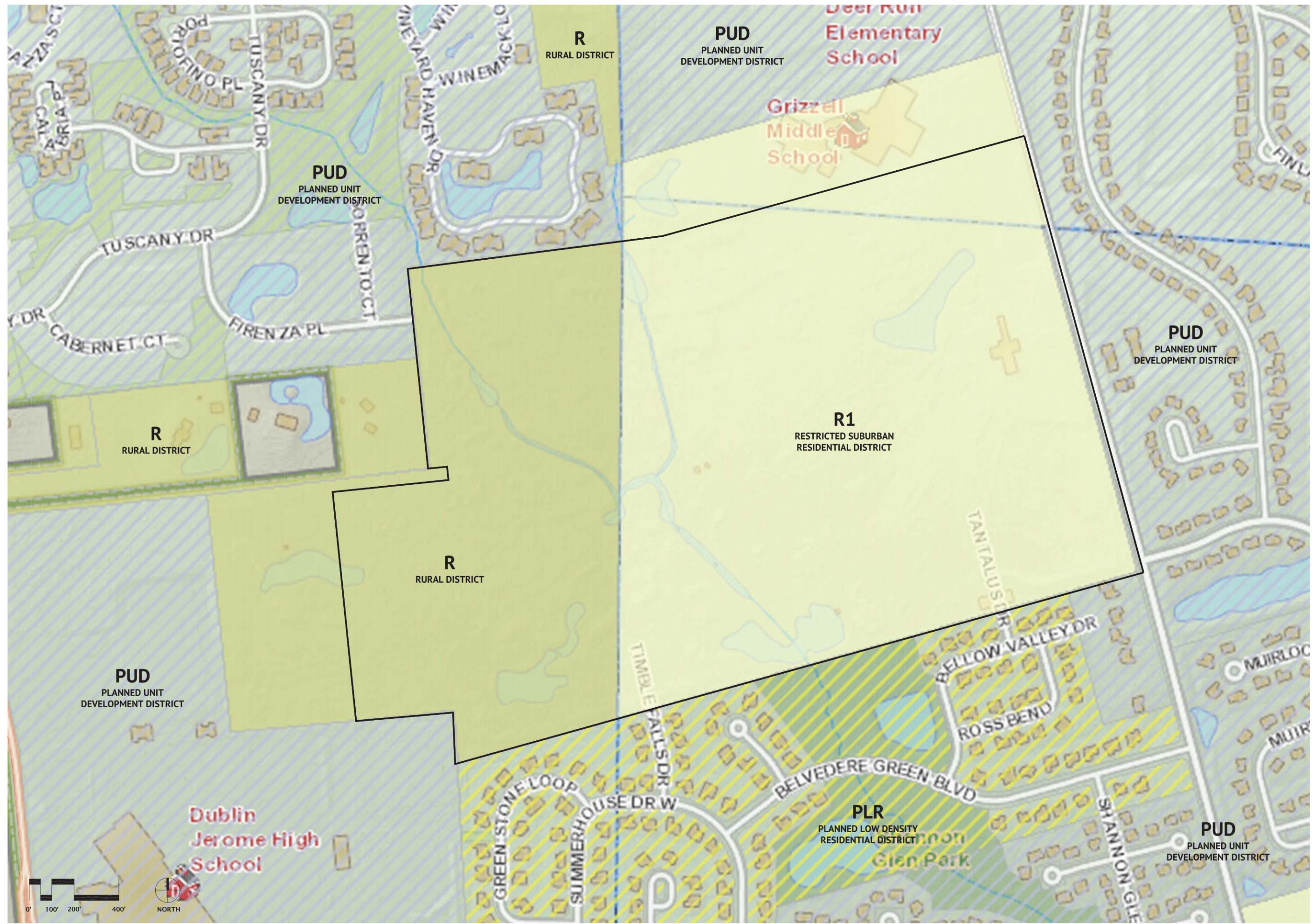

Date: May 29, 2015  
 Job No: 13005.1



CITY OF DUBLIN, OHIO  
 PRELIMINARY DEVELOPMENT PLAN  
 FOR  
**RIVIERA**

**SURROUNDING  
 ZONING DISTRICTS  
 MAP**

**EDGE**  
 PLANNING • LANDSCAPE ARCHITECTURE • URBAN DESIGN  
 300 WEST SPRING STREET, SUITE 350  
 COLUMBUS, OHIO 43215  
 614-486-3343

REVISIONS	DATE	DESCRIPTION



Date: May 29, 2015  
 Job No: 13005.1



CITY OF DUBLIN, OHIO  
 PRELIMINARY DEVELOPMENT PLAN  
 FOR  
**RIVIERA**

**SURROUNDING  
 LAND USE MAP**

**EDGE**  
 PLANNING • LANDSCAPE ARCHITECTURE • URBAN DESIGN  
 300 WEST SPRING STREET, SUITE 350  
 COLUMBUS, OHIO 43215  
 614-486-3343

REVISIONS	DATE	DESCRIPTION

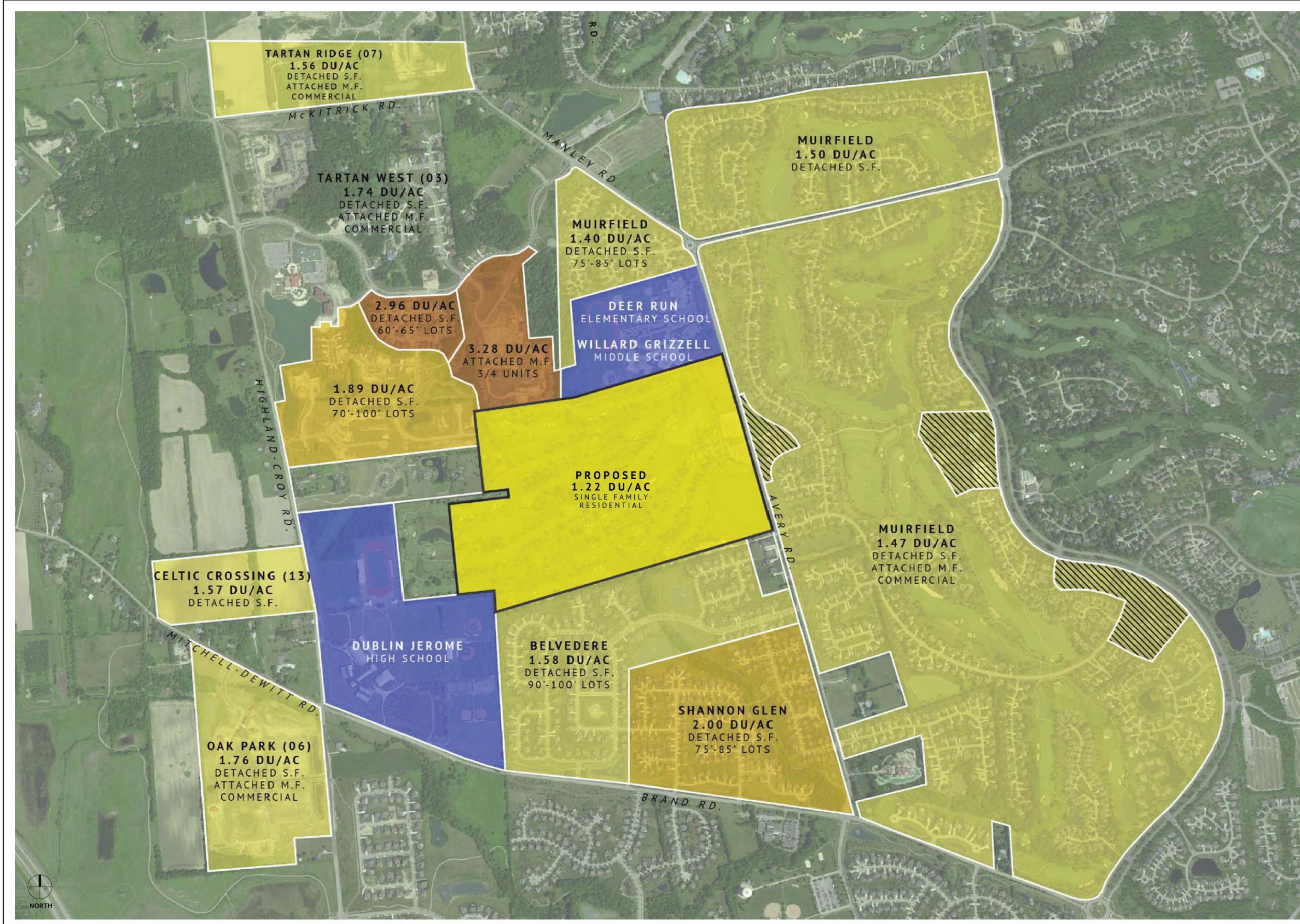

Date: May 28, 2015  
 Job No.: 13005.1



CITY OF DUBLIN, OHIO  
 PRELIMINARY DEVELOPMENT PLAN  
 FOR  
**RIVIERA**

**SURROUNDING  
 DENSITIES MAP**

**EDGE**  
 PLANNING • LANDSCAPE ARCHITECTURE • HUMAN DESIGN  
 350 WEST SPRING STREET, SUITE 350  
 COLUMBUS, OHIO 43215  
 614-486-3343

MARK	DATE	DESCRIPTION

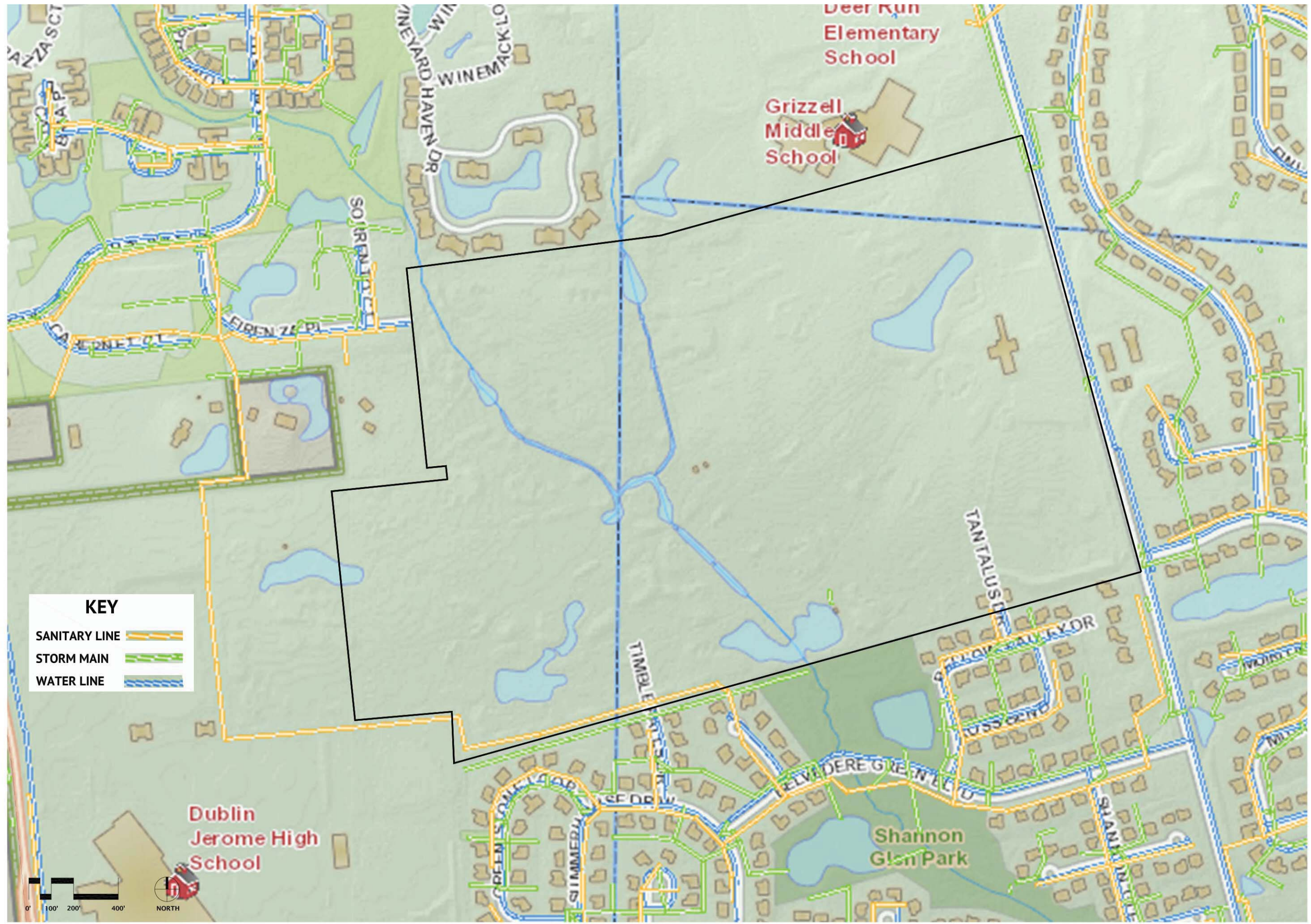

**KEY**

- SANITARY LINE
- STORM MAIN
- WATER LINE



Date: May 28, 2015  
 Job No.: 13005.1



CITY OF DUBLIN, OHIO  
 PRELIMINARY DEVELOPMENT PLAN  
 FOR  
**RIVIERA**

**SURROUNDING  
 UTILITIES MAP**

**EDGE**  
 PLANNING • LANDSCAPE ARCHITECTURE • URBAN DESIGN  
 350 WEST SPRING STREET, SUITE 350  
 COLUMBUS, OHIO 43215  
 614-486-3343

MARK	DATE	DESCRIPTION

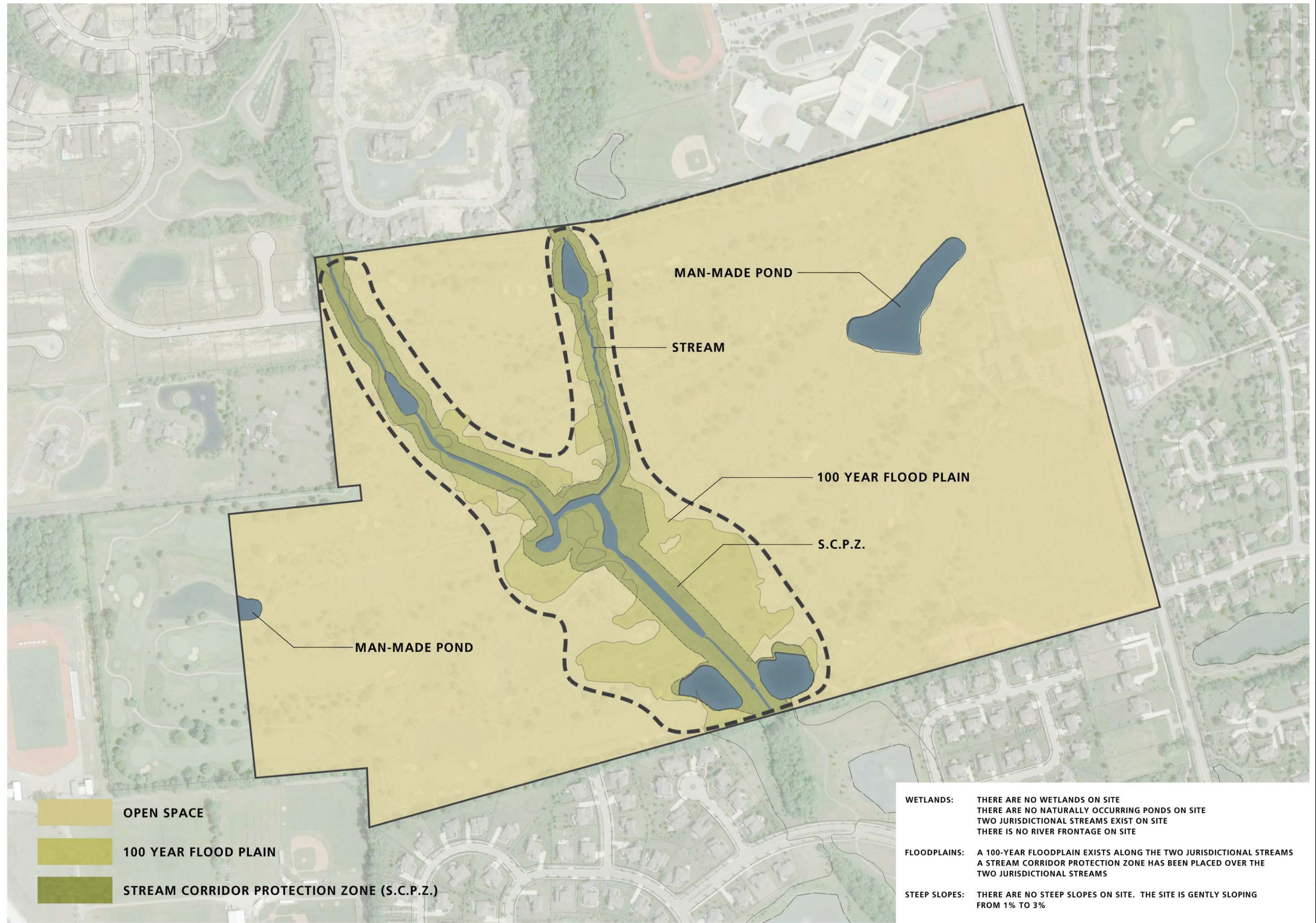

- OPEN SPACE
- 100 YEAR FLOOD PLAIN
- STREAM CORRIDOR PROTECTION ZONE (S.C.P.Z.)

**WETLANDS:** THERE ARE NO WETLANDS ON SITE  
 THERE ARE NO NATURALLY OCCURRING PONDS ON SITE  
 TWO JURISDICTIONAL STREAMS EXIST ON SITE  
 THERE IS NO RIVER FRONTAGE ON SITE

**FLOODPLAINS:** A 100-YEAR FLOODPLAIN EXISTS ALONG THE TWO JURISDICTIONAL STREAMS  
 A STREAM CORRIDOR PROTECTION ZONE HAS BEEN PLACED OVER THE TWO JURISDICTIONAL STREAMS

**STEEP SLOPES:** THERE ARE NO STEEP SLOPES ON SITE. THE SITE IS GENTLY SLOPING FROM 1% TO 3%

Date May 28, 2015  
 Job No. 13005.1



CITY OF DUBLIN, OHIO  
 PRELIMINARY DEVELOPMENT PLAN  
 FOR  
**RIVIERA**

**CONSERVATION DESIGN -  
 PRIMARY CONSERVATION  
 AREAS**

**EDGE**  
 PLANNING • LANDSCAPE ARCHITECTURE • HUMAN DESIGN  
 350 WEST SPRING STREET, SUITE 350  
 COLUMBUS, OHIO 43215  
 614-486-3343

MARK	DATE	DESCRIPTION

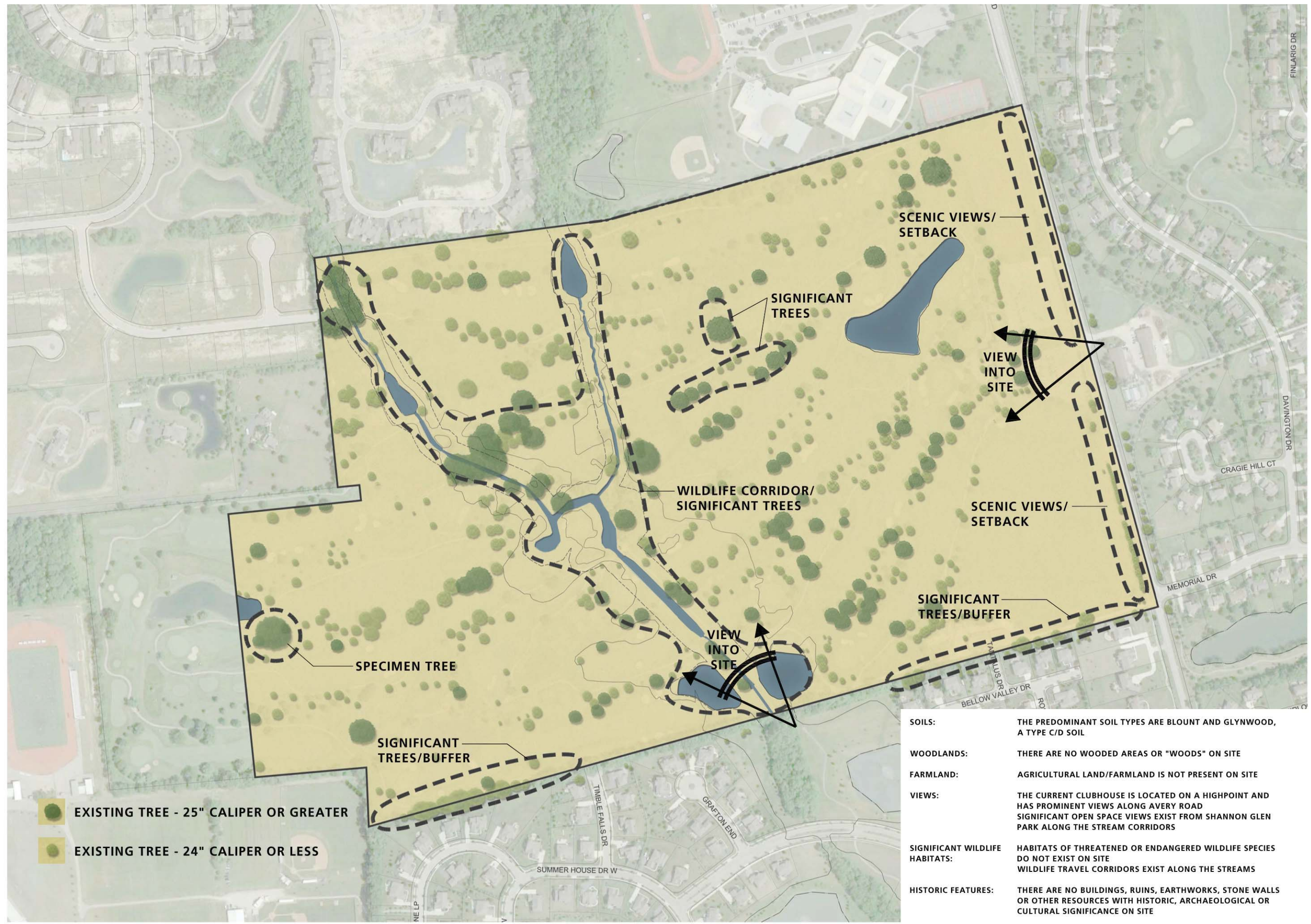

**SOILS:** THE PREDOMINANT SOIL TYPES ARE BLOUNT AND GLYNWOOD, A TYPE C/D SOIL

**WOODLANDS:** THERE ARE NO WOODED AREAS OR "WOODS" ON SITE

**FARMLAND:** AGRICULTURAL LAND/FARMLAND IS NOT PRESENT ON SITE

**VIEWS:** THE CURRENT CLUBHOUSE IS LOCATED ON A HIGHPOINT AND HAS PROMINENT VIEWS ALONG AVERY ROAD  
SIGNIFICANT OPEN SPACE VIEWS EXIST FROM SHANNON GLEN PARK ALONG THE STREAM CORRIDORS

**SIGNIFICANT WILDLIFE HABITATS:** HABITATS OF THREATENED OR ENDANGERED WILDLIFE SPECIES DO NOT EXIST ON SITE  
WILDLIFE TRAVEL CORRIDORS EXIST ALONG THE STREAMS

**HISTORIC FEATURES:** THERE ARE NO BUILDINGS, RUINS, EARTHWORKS, STONE WALLS OR OTHER RESOURCES WITH HISTORIC, ARCHAEOLOGICAL OR CULTURAL SIGNIFICANCE ON SITE

Date May 28, 2015  
Job No. 13005.1



CITY OF DUBLIN, OHIO  
PRELIMINARY DEVELOPMENT PLAN  
FOR  
**RIVIERA**

**CONSERVATION DESIGN -  
SECONDARY  
CONSERVATION AREAS**

**EDGE**  
PLANNING • LANDSCAPE ARCHITECTURE • URBAN DESIGN  
350 WEST SPRING STREET, SUITE 350  
COLUMBUS, OHIO 43215  
614-886-3343

MARK	DATE	DESCRIPTION

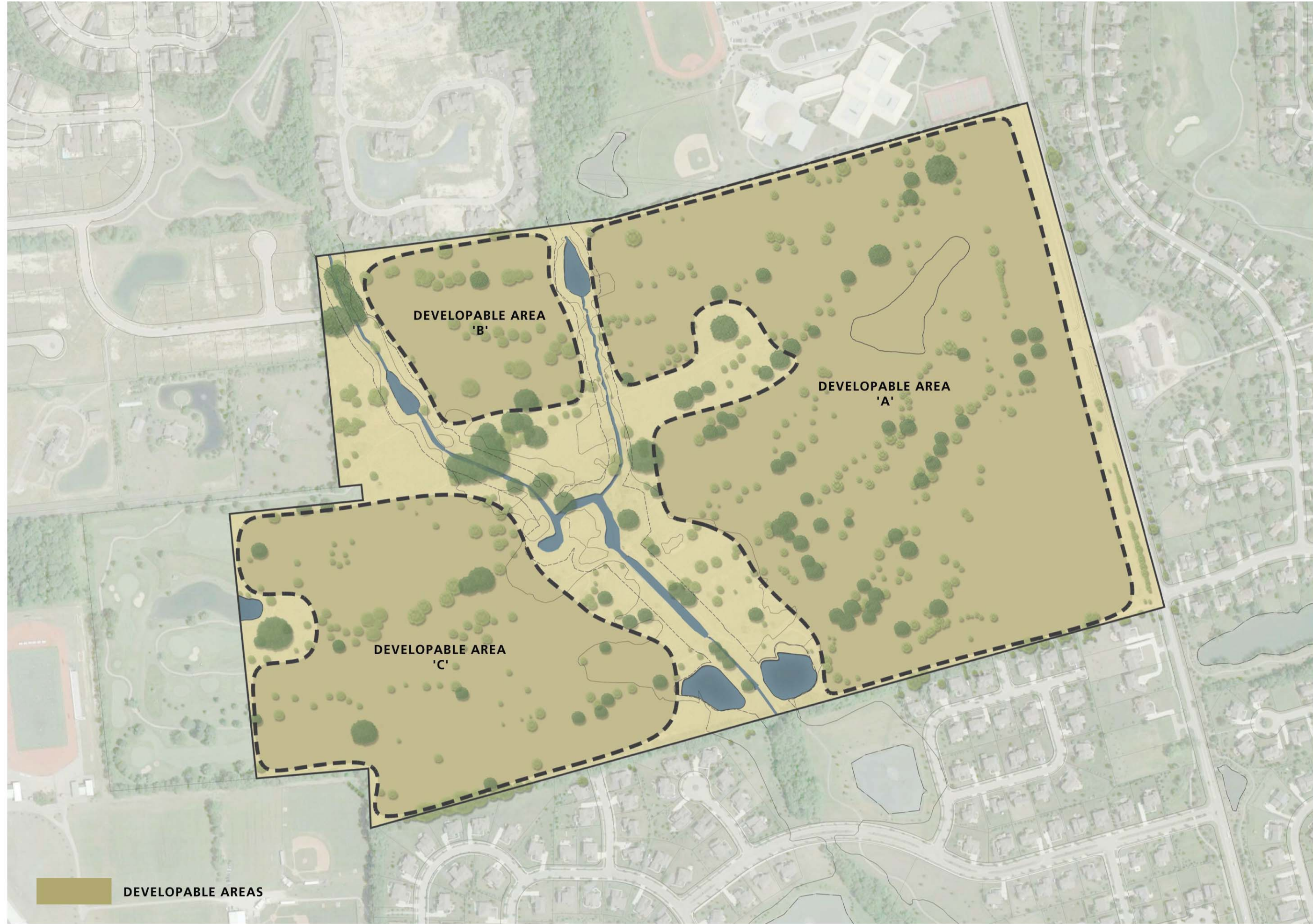

 DEVELOPABLE AREAS

DEVELOPABLE AREA  
'B'

DEVELOPABLE AREA  
'A'

DEVELOPABLE AREA  
'C'

Date May 28, 2015  
Job No. 13005.1



CITY OF DUBLIN, OHIO  
PRELIMINARY DEVELOPMENT PLAN  
FOR  
RIVIERA

CONSERVATION DESIGN -  
DEVELOPABLE AREAS

**EDGE**  
PLANNING • LANDSCAPE ARCHITECTURE • URBAN DESIGN  
350 WEST SPRING STREET, SUITE 350  
COLUMBUS, OHIO 43215  
614-486-3343

MARK	DATE	DESCRIPTION



Date: May 28, 2015  
 Job No.: 13005.1



CITY OF DUBLIN, OHIO  
 PRELIMINARY DEVELOPMENT PLAN  
 FOR  
**RIVIERA**

**CONSERVATION DESIGN -  
 ILLUSTRATIVE SITE PLAN**

**EDGE**  
 PLANNING • LANDSCAPE ARCHITECTURE • HUMAN DESIGN  
 350 WEST SPRING STREET, SUITE 350  
 COLUMBUS, OHIO 43215  
 614-486-3343

MARK	DATE	DESCRIPTION





Date: May 29, 2015  
 Job No: 13005.1



CITY OF DUBLIN, OHIO  
 PRELIMINARY DEVELOPMENT PLAN  
 FOR  
**RIVIERA**

# SUBAREA PLAN

**EDGE**  
 PLANNING • LANDSCAPE ARCHITECTURE • HUMAN DESIGN  
 330 WEST SPRING STREET, SUITE 350  
 COLUMBUS, OHIO 43215  
 614-486-3343

MARK	DATE	DESCRIPTION

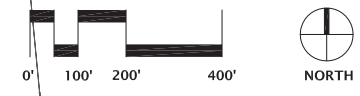

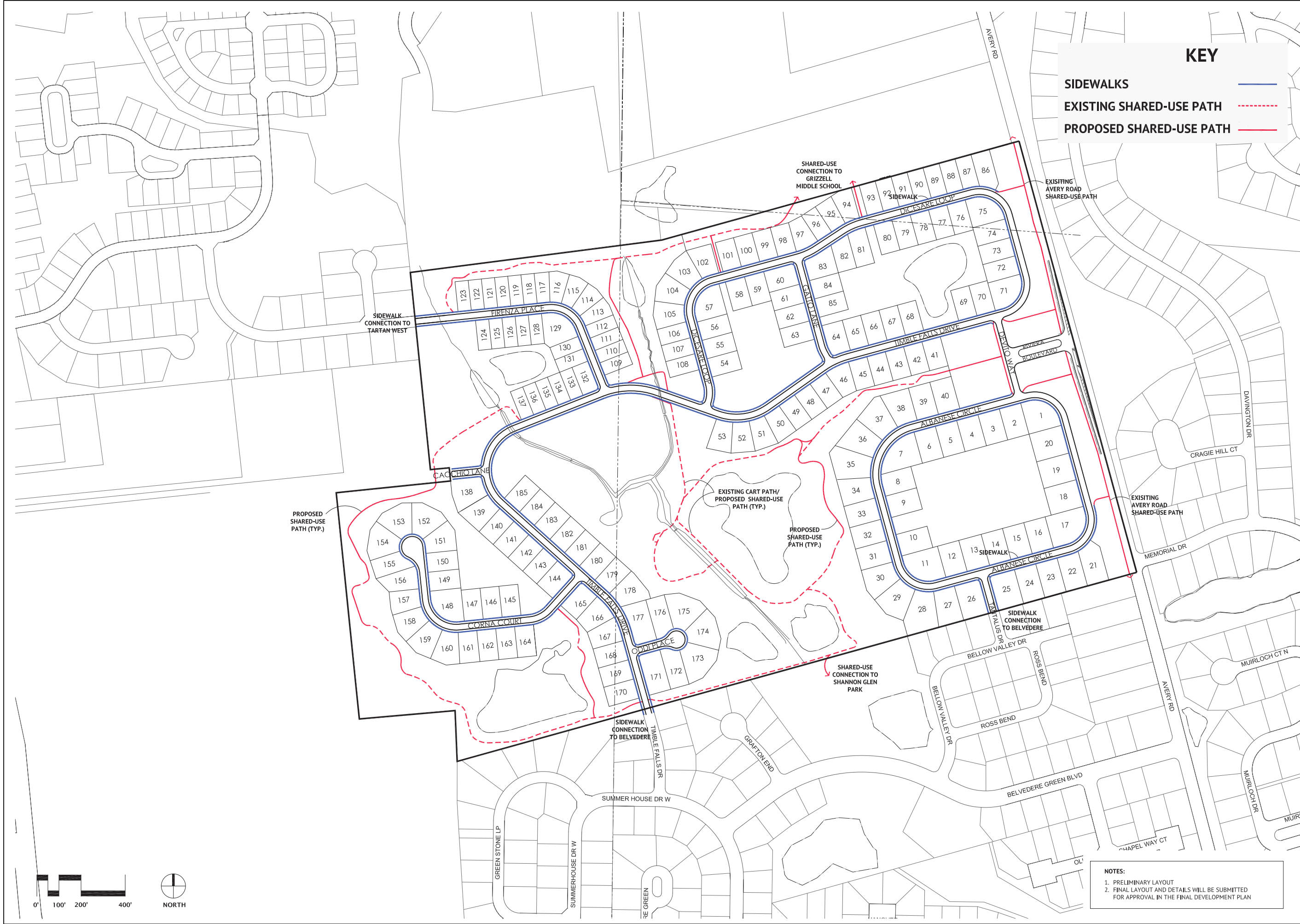

**KEY**

SIDEWALKS ———

EXISTING SHARED-USE PATH - - - - -

PROPOSED SHARED-USE PATH ———

**NOTES:**

1. PRELIMINARY LAYOUT
2. FINAL LAYOUT AND DETAILS WILL BE SUBMITTED FOR APPROVAL IN THE FINAL DEVELOPMENT PLAN

Date: May 29, 2015  
 Job No: 13005.1

CITY OF DUBLIN, OHIO  
 PRELIMINARY DEVELOPMENT PLAN  
 FOR  
**RIVIERA**

**PEDESTRIAN CIRCULATION PLAN**

**EDGE**  
 PLANNING • LANDSCAPE ARCHITECTURE • URBAN DESIGN  
 330 WEST SPRING STREET, SUITE 350  
 COLUMBUS, OHIO 43215  
 614-486-3343

MARK	DATE	DESCRIPTION

REVISIONS

SHEET

**PDP**

15

Reserve	Size	Ownership	Maintenance
A	+/- 2.4 Ac.	City	HOA
B	+/- 0.1 Ac.	City	HOA
C	+/- 5.0 Ac.	City	HOA
D	+/- 1.7 Ac.	City	HOA
E	+/- 2.1 Ac.	City	HOA
F	+/- 4.0 Ac.	City	City
G	+/- 0.1 Ac.	City	HOA
H	+/- 3.0 Ac.	City	HOA
I	+/- 1.0 Ac.	City	HOA
J	+/- 5.9 Ac.	City	HOA
K	+/- 30.0 Ac.	City	City
L	+/- 5.8 Ac.	City	City
M	+/- 15.0 Ac.	City	City

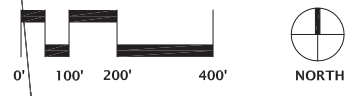

Date: May 29, 2015  
 Job No: 13005.1



CITY OF DUBLIN, OHIO  
 PRELIMINARY DEVELOPMENT PLAN  
 FOR  
**RIVIERA**

**OPEN SPACE  
 PLAN**

**EDGE**  
 PLANNING + LANDSCAPE ARCHITECTURE + URBAN DESIGN  
 330 WEST SPRING STREET, SUITE 350  
 COLUMBUS, OHIO 43215  
 614-486-3343

MARK	DATE	DESCRIPTION



I:\2013\1358\Drawings\1358\_Trees\_Survey2\_1-Conservation.dwg, Last Saved: By: sullivan, 5/27/2015, 3:28 PM, Last Printed: By: Vroman, 5/27/2015, 3:31 PM (No Xrefs)

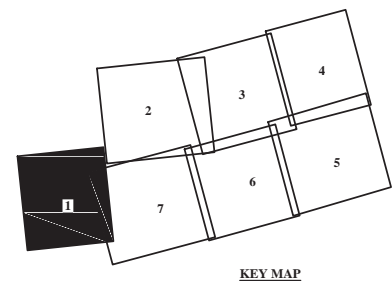
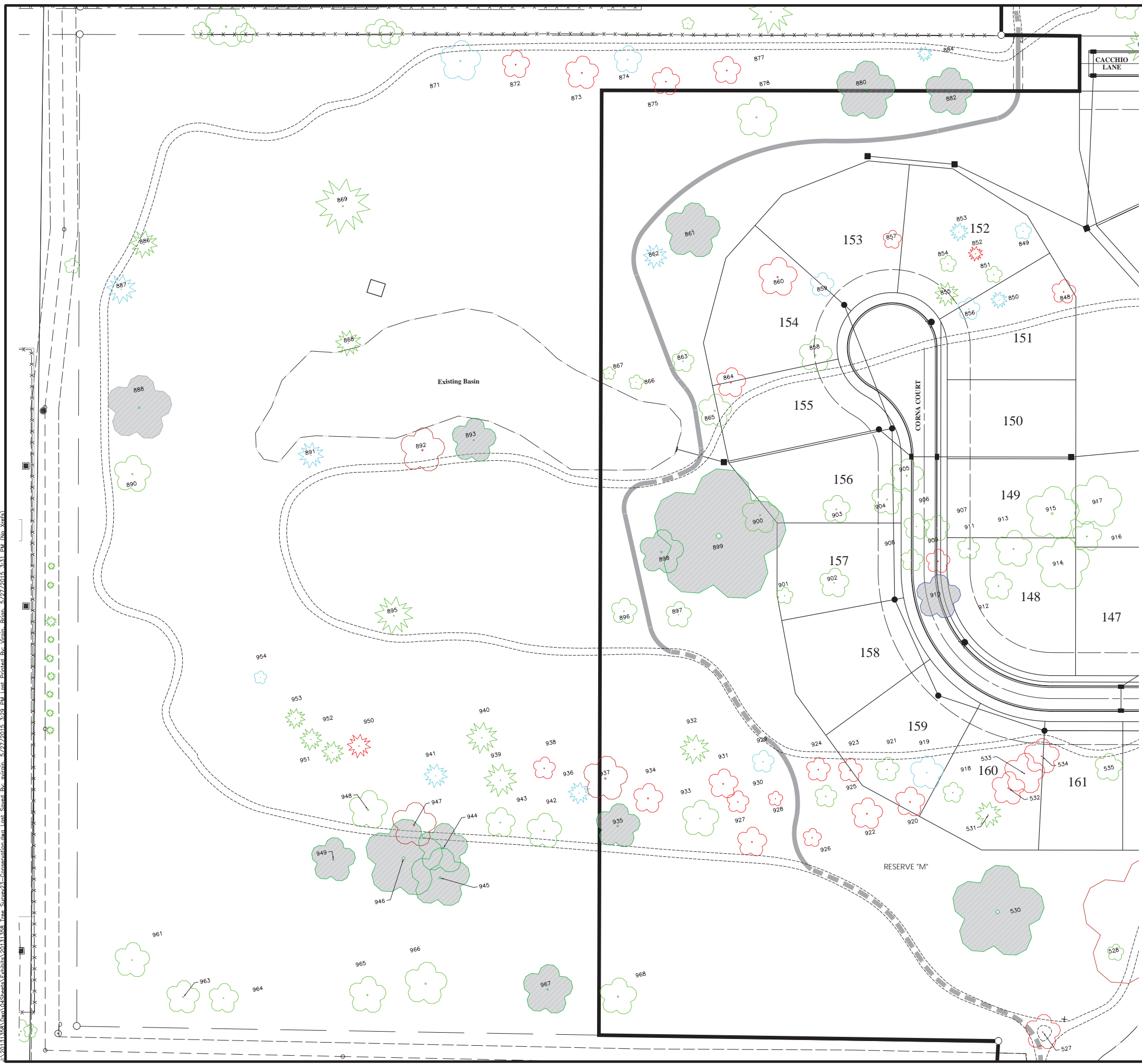

LEGEND = < 24"	
<span style="display:inline-block; width:15px; height:15px; background-color:lightgreen;"></span>	Good
<span style="display:inline-block; width:15px; height:15px; background-color:lightblue;"></span>	Fair
<span style="display:inline-block; width:15px; height:15px; background-color:lightpurple;"></span>	Poor
LEGEND = 24" & >	
<span style="display:inline-block; width:15px; height:15px; background-color:green;"></span>	Good
<span style="display:inline-block; width:15px; height:15px; background-color:blue;"></span>	Fair
<span style="display:inline-block; width:15px; height:15px; background-color:red;"></span>	Poor

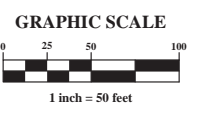

MARK	DATE	DESCRIPTION



CITY OF DUBLIN, FRANKLIN, DELAWARE & UNION COUNTIES, OHIO  
 TREE-OVERALL - 50 SCALE - ALL TREES  
 FOR  
**RIVIERA**  
 TREE SURVEY



DATE  
 April, 2015

SCALE  
 1" = 50'

JOB NO.  
 2013-1358

SHEET  
 1/10



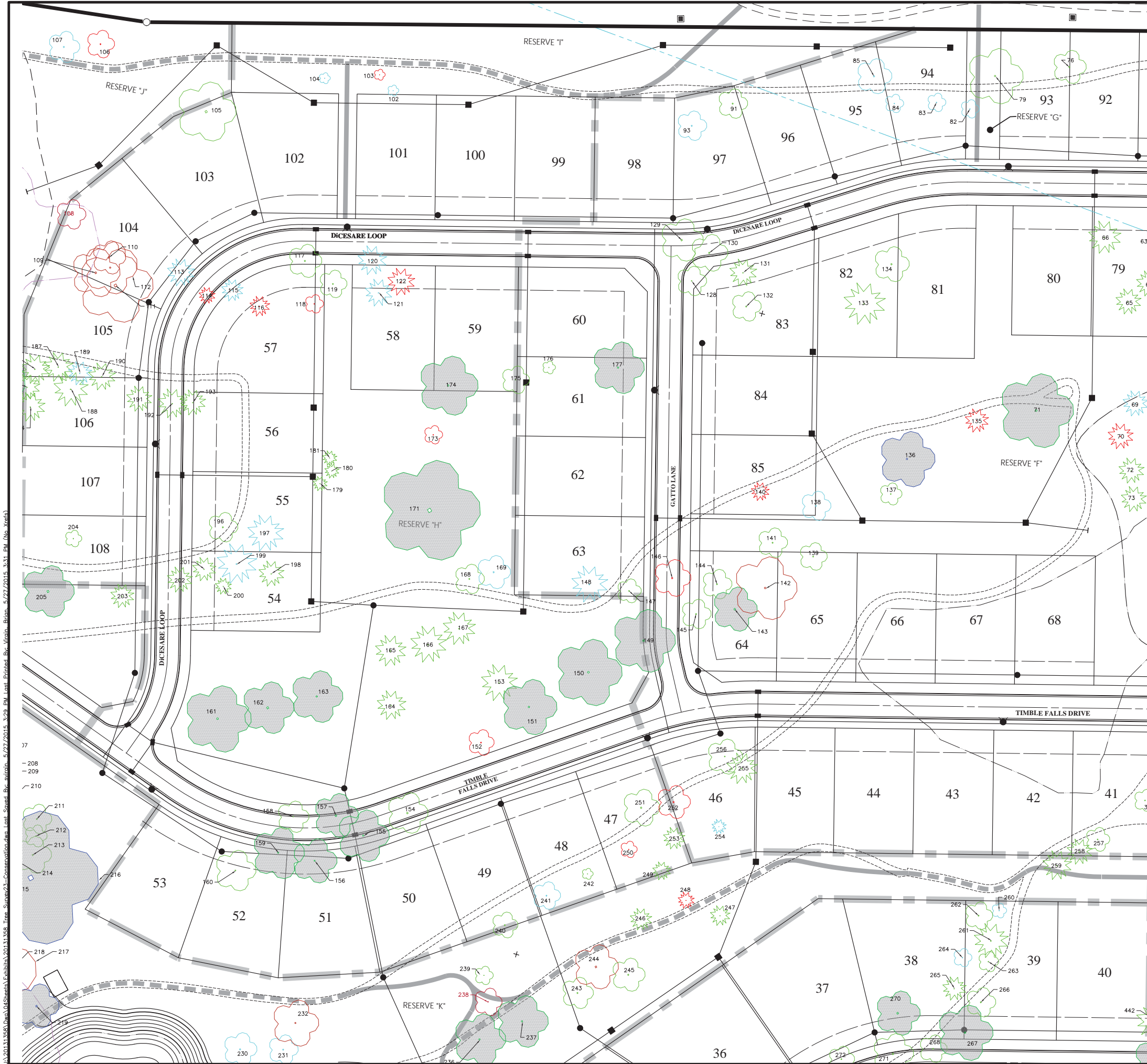

A:\2011\1358\Draw\04\SheetA\FabiusA\20111358\_Tree\_Survey2\_1-Conservation.dwg, Last Saved: By: sullivan, 5/27/2015, 3:28 PM, Last Printed: By: sullivan, 5/27/2015, 3:31 PM (No Xrefs)

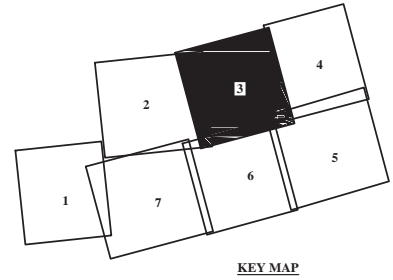

LEGEND = < 24"	
	Good
	Fair
	Poor
LEGEND = 24" & >	
	Good
	Fair
	Poor

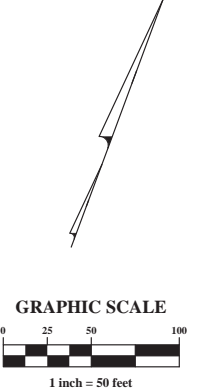

MARK	DATE	DESCRIPTION



CITY OF DUBLIN, FRANKLIN, DELAWARE & UNION COUNTIES, OHIO  
 TREE-OVERALL-50SCALE-ALL TREES  
 FOR  
**RIVIERA**  
 TREE SURVEY



DATE	April, 2015
SCALE	1" = 50'
JOB NO.	2013-1358
SHEET	3/10

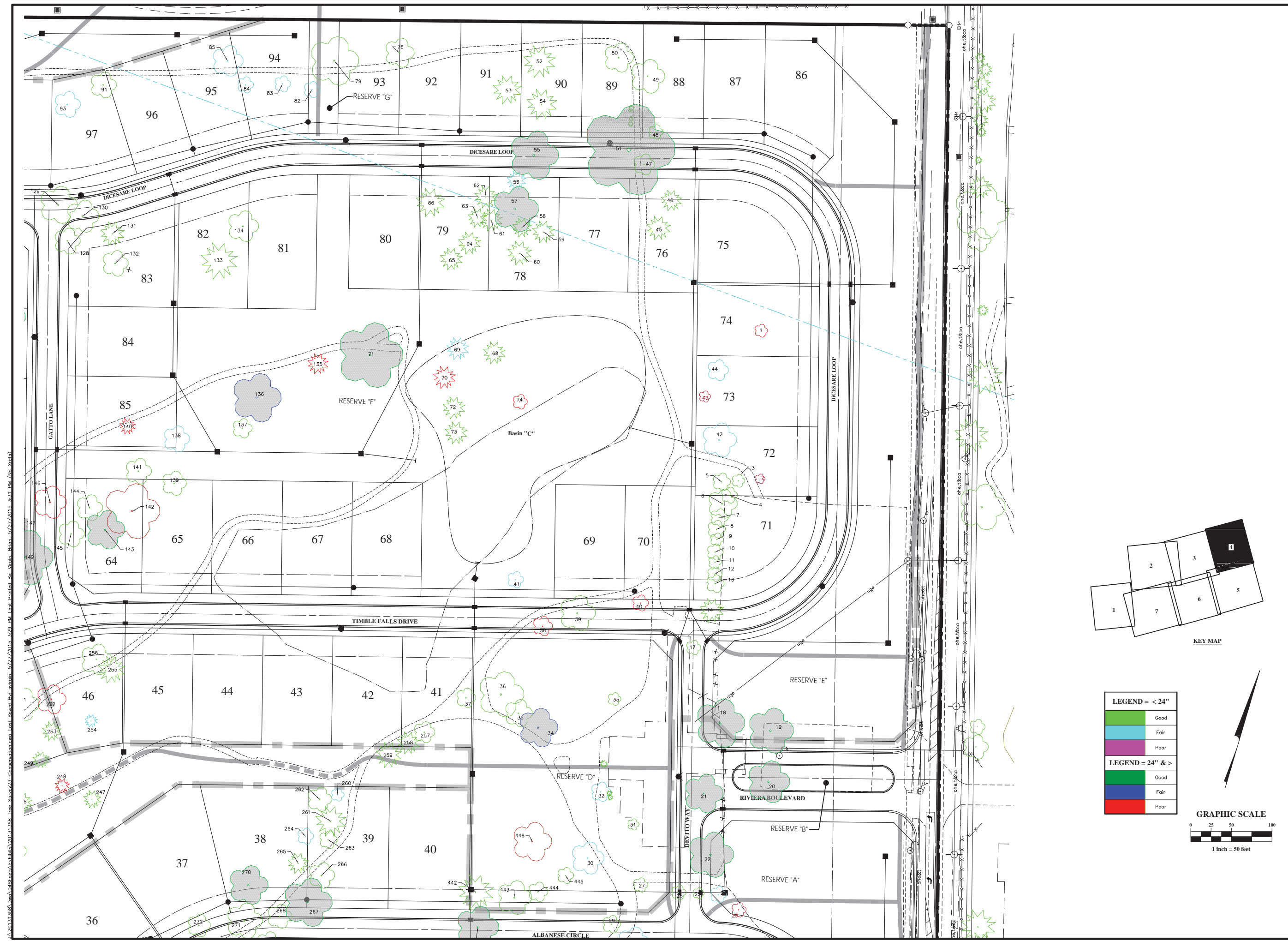

I:\2011\1358\Draw\04\SheetA\Fishba\20111358\_Tree\_Survey2-Conservation.dwg, Last Saved: Bv. s:\01015\_3\28 PM, Last Printed: Bv. s:\01015\_3\31 PM (No. Xrefs)

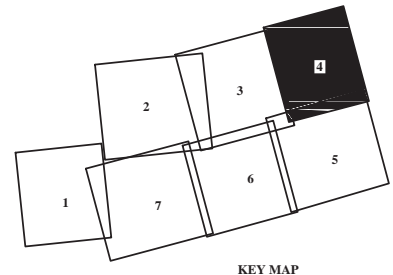

LEGEND = < 24"	
<span style="color: green;">■</span>	Good
<span style="color: cyan;">■</span>	Fair
<span style="color: magenta;">■</span>	Poor

LEGEND = 24" & >	
<span style="color: green;">■</span>	Good
<span style="color: cyan;">■</span>	Fair
<span style="color: red;">■</span>	Poor



MARK	DATE	DESCRIPTION



CITY OF DUBLIN, FRANKLIN, DELAWARE & UNION COUNTIES, OHIO  
 TREE-OVERALL-50SCALE-ALL TREES  
 FOR  
**RIVIERA**  
**TREE SURVEY**



DATE	April, 2015
SCALE	1" = 50'
JOB NO.	2013-1358
SHEET	4/10



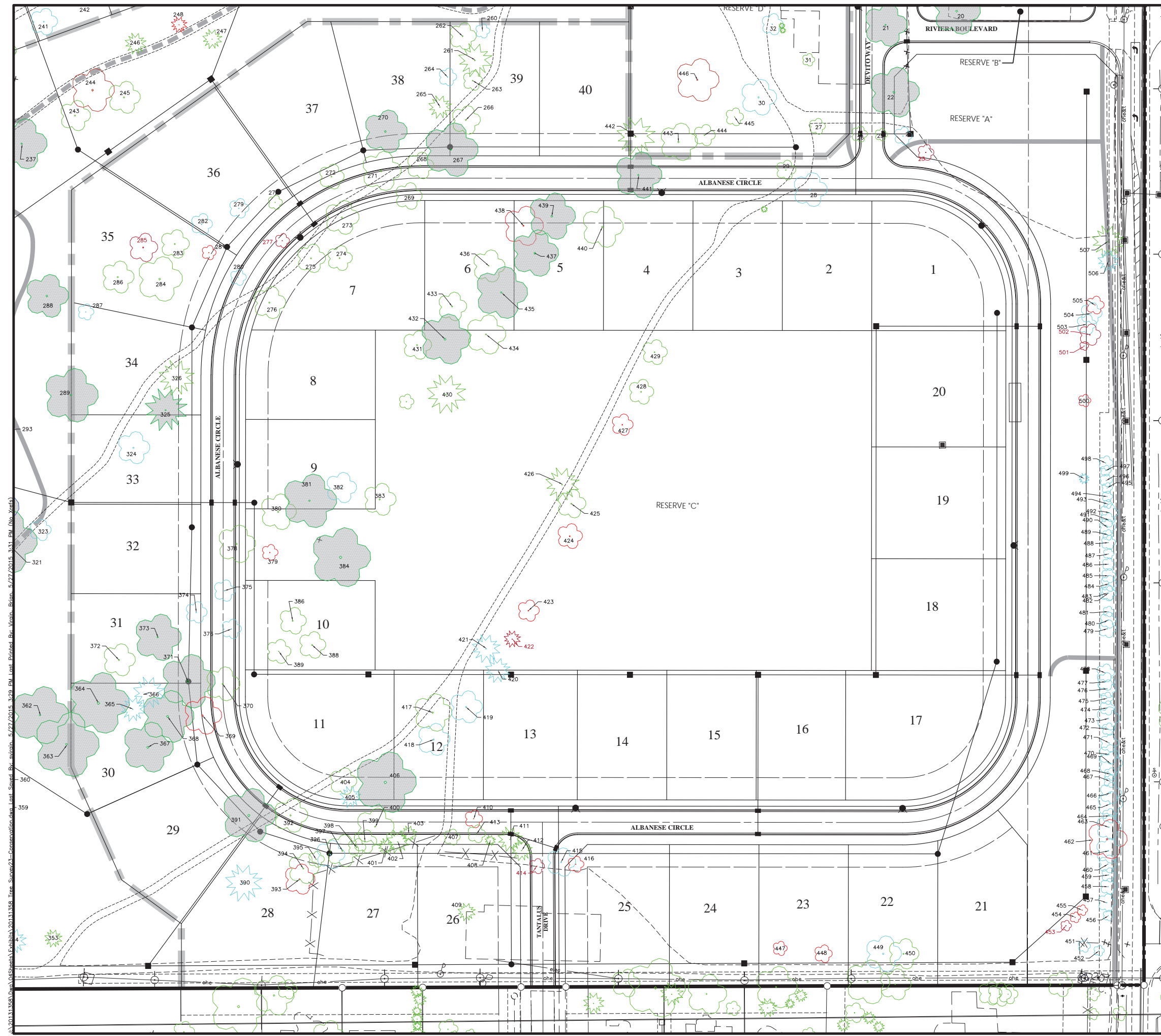

I:\2011\1358\Draw\04\Sheet\Pub\1358\_Tree\_Survey2-Conservation.dwg, Last Saved: 5/27/2015, 3:28 PM, Last Printed: By: Vrain, 5/27/2015, 3:31 PM (No. Xrefs)

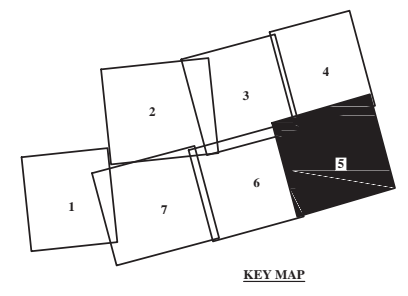

LEGEND = < 24"	
<span style="display:inline-block; width:15px; height:15px; background-color:lightgreen;"></span>	Good
<span style="display:inline-block; width:15px; height:15px; background-color:lightblue;"></span>	Fair
<span style="display:inline-block; width:15px; height:15px; background-color:lightcoral;"></span>	Poor
LEGEND = 24" & >	
<span style="display:inline-block; width:15px; height:15px; background-color:green;"></span>	Good
<span style="display:inline-block; width:15px; height:15px; background-color:blue;"></span>	Fair
<span style="display:inline-block; width:15px; height:15px; background-color:red;"></span>	Poor



MARK	DATE	DESCRIPTION



CITY OF DUBLIN, FRANKLIN, DELAWARE & UNION COUNTIES, OHIO  
 TREE-OVERALL-50SCALE-ALL TREES  
 FOR  
**RIVIERA**  
**TREE SURVEY**



DATE	April, 2015
SCALE	1" = 50'
JOB NO.	2013-1358
SHEET	5/10





TREE SURVEY				
Number	Latin name	Common name	DBH	Condition
1 R	<i>Morus spp.</i>	Mulberry	7-6-6-8-6	Poor
2 R	<i>Fraxinus pennsylvanica</i>	Green ash	12	Dead
3	<i>Pinus strobus</i>	White pine	8	Good
4	<i>Pinus strobus</i>	White pine	10	Good
5	<i>Pinus strobus</i>	White pine	11	Good
6	<i>Pinus strobus</i>	White pine	18	Good
7	<i>Pinus strobus</i>	White pine	11	Good
8	<i>Pinus strobus</i>	White pine	11	Good
9 R	<i>Pinus strobus</i>	White pine	8	Good
10 R	<i>Picea omorika</i>	Serbian spruce	10	Good
11 R	<i>Pinus strobus</i>	White pine	8	Good
12 R	<i>Pinus strobus</i>	White pine	9	Good
13 R	<i>Pinus strobus</i>	White pine	11	Good
14 R	<i>Picea pungens</i>	Blue spruce	15	Good
17 R	<i>Malus spp.</i>	Crabapple	9	Good
18	<i>Platanus x acerifolia</i>	London planetree	30	Good
19	<i>Gleditsia triacanthos var. inermis</i>	Thornless honeylocust	28	Good
20	<i>Gleditsia triacanthos var. inermis</i>	Thornless honeylocust	26	Good
21 R	<i>Acer saccharum</i>	Sugar maple	24	Good
22 R	<i>Platanus x acerifolia</i>	London planetree	28	Good
23	<i>Fraxinus spp.</i>	Ash	18	Dead
24 R	<i>Fraxinus pennsylvanica</i>	Green ash	10	Fair
25 R	<i>Acer saccharum</i>	Sugar maple	7	Good
26 R	<i>Quercus rubra</i>	Red oak	9	Good
27	<i>Betula nigra</i>	River birch	8-8-7-9-7	Good
28 R	<i>Betula nigra</i>	River birch	19	Fair
29 R	<i>Betula nigra</i>	River birch	11-9	Good
30	<i>Gleditsia triacanthos var. inermis</i>	Thornless honeylocust	20	Fair
31	<i>Crataegus spp.</i>	Hawthorn	7	Good
32	<i>Prunus spp.</i>	Ornamental Cherry	12	Fair
33	<i>Acer ginnala</i>	Amur maple	7-6-8	Good
34	<i>Gleditsia triacanthos var. inermis</i>	Thornless honeylocust	24	Fair
35	<i>Acer rubrum</i>	Red Maple	17	Good
36 R	<i>Quercus rubra</i>	Red oak	28	Good
37 R	<i>Acer rubrum</i>	Red Maple	12-7	Good
38 R	<i>Pyrus calleryana</i>	Ornamental Pear	12	Poor
39 R	<i>Acer saccharinum</i>	Silver maple	22-21	Good
40 R	<i>Fraxinus americanus</i>	White ash	10	Poor
41	<i>Acer saccharum</i>	Sugar maple	10	Fair
42	<i>Gleditsia triacanthos var. inermis</i>	Thornless honeylocust	21	Fair
43 R	<i>Fraxinus spp.</i>	Ash	14	Dead
44	<i>Gleditsia triacanthos var. inermis</i>	Thornless honeylocust	13-11	Fair
45 R	<i>Pinus strobus</i>	White pine	15	Good
46 R	<i>Pinus strobus</i>	White pine	13	Good
47 R	<i>Tilia americana</i>	Linden	13	Good
48 R	<i>Tilia americana</i>	Linden	9-6-8	Good
49 R	<i>Tilia americana</i>	Linden	21	Good
50 R	<i>Gleditsia triacanthos var. inermis</i>	Thornless honeylocust	18	Good
51 R	<i>Quercus palustris</i>	Pin oak	28	Good
52 R	<i>Picea abies</i>	Norway spruce	20	Good
53 R	<i>Picea abies</i>	Norway spruce	18	Good
54 R	<i>Picea abies</i>	Norway spruce	19	Good
55 R	<i>Quercus palustris</i>	Pin oak	30	Good
56 R	<i>Picea pungens</i>	Blue spruce	12	Fair
57 R	<i>Quercus palustris</i>	Pin oak	28	Good
58 R	<i>Picea pungens</i>	Blue spruce	12	Good
59 R	<i>Picea pungens</i>	Blue spruce	14	Good
60	<i>Picea pungens</i>	Blue spruce	15	Good
61	<i>Picea pungens</i>	Blue spruce	14	Good
62 R	<i>Picea pungens</i>	Blue spruce	14	Good
63 R	<i>Picea pungens</i>	Blue spruce	12	Poor
64 R	<i>Picea pungens</i>	Blue spruce	14	Good
65	<i>Picea pungens</i>	Blue spruce	14	Good
66 R	<i>Pinus sylvestris</i>	Scots pine	18	Good
68 R	<i>Pinus nigra</i>	Austrian pine	14	Good
69 R	<i>Pinus nigra</i>	Austrian pine	14	Fair
70 R	<i>Pinus nigra</i>	Austrian pine	14	Poor
71	<i>Acer saccharinum</i>	Silver maple	40	Good
72 R	<i>Picea pungens</i>	Blue spruce	14	Good
73 R	<i>Picea pungens</i>	Blue spruce	14	Good
74 R	<i>Fraxinus spp.</i>	Ash	9	Poor
76	<i>Gleditsia triacanthos var. inermis</i>	Thornless honeylocust	18	Good
79	<i>Gleditsia triacanthos var. inermis</i>	Thornless honeylocust	30	Good
82 R	<i>Fraxinus pennsylvanica</i>	Green ash	10	Fair
83 R	<i>Fraxinus pennsylvanica</i>	Green ash	10	Fair
84 R	<i>Fraxinus pennsylvanica</i>	Green ash	10	Fair
85	<i>Gleditsia triacanthos var. inermis</i>	Thornless honeylocust	19	Fair
91	<i>Liquidambar styraciflua</i>	Sweetgum	16	Good
93	<i>Liquidambar styraciflua</i>	Sweetgum	16	Fair
102	<i>Fraxinus pennsylvanica</i>	Green ash	6	Fair
103	<i>Fraxinus pennsylvanica</i>	Green ash	6	Poor
104	<i>Fraxinus pennsylvanica</i>	Green ash	6	Fair
105	<i>Gleditsia triacanthos var. inermis</i>	Thornless honeylocust	32	Good
106	<i>Fraxinus pennsylvanica</i>	Green ash	15	Poor
107	<i>Fraxinus pennsylvanica</i>	Green ash	17	Fair
108 R	<i>Fraxinus pennsylvanica</i>	Green ash	23	Dead
109 R	<i>Fraxinus pennsylvanica</i>	Green ash	26	Poor
110 R	<i>Fraxinus pennsylvanica</i>	Green ash	16-18	Poor
111 R	<i>Fraxinus pennsylvanica</i>	Green ash	40	Poor
112 R	<i>Fraxinus pennsylvanica</i>	Green ash	21-21	Poor
113 R	<i>Picea pungens</i>	Blue spruce	15	Fair
114 R	<i>Picea pungens</i>	Blue spruce	9	Poor
115 R	<i>Picea pungens</i>	Blue spruce	12	Fair
116 R	<i>Picea pungens</i>	Blue spruce	11	Poor
117 R	<i>Liquidambar styraciflua</i>	Sweetgum	18	Good
118 R	<i>Fraxinus pennsylvanica</i>	Green ash	10	Poor
119	<i>Acer rubrum</i>	Red Maple	15	Good
120 R	<i>Picea pungens</i>	Blue spruce	16	Fair
121 R	<i>Picea pungens</i>	Blue spruce	15	Fair
122 R	<i>Picea pungens</i>	Blue spruce	15	Poor
128 R	<i>Quercus palustris</i>	Pin oak	16	Good
129 R	<i>Gleditsia triacanthos var. inermis</i>	Thornless honeylocust	23	Good
130 R	<i>Liquidambar styraciflua</i>	Sweetgum	20	Good

TREE SURVEY				
Number	Latin name	Common name	DBH	Condition
131 R	<i>Picea pungens</i>	Blue spruce	15	Good
132 R	<i>Tilia americana</i>	Linden	16	Good
133 R	<i>Picea pungens</i>	Blue spruce	23	Good
134 R	<i>Platanus x acerifolia</i>	London planetree	19	Good
135	<i>Picea pungens</i>	Blue spruce	13	Poor
136	<i>Pyrus calleryana</i>	Ornamental Pear	30	Fair
137	<i>Acer saccharum</i>	Sugar maple	12	Good
138 R	<i>Acer rubrum</i>	Red Maple	16	Fair
139	<i>Liquidambar styraciflua</i>	Sweetgum	15	Good
140 R	<i>Picea pungens</i>	Blue spruce	10	Poor
141	<i>Acer saccharum</i>	Sugar maple	16	Good
142 R	<i>Fraxinus pennsylvanica</i>	Green ash	34	Poor
143 R	<i>Platanus x acerifolia</i>	London planetree	26	Good
144 R	<i>Liquidambar styraciflua</i>	Sweetgum	16	Good
145 R	<i>Liquidambar styraciflua</i>	Sweetgum	16	Good
146 R	<i>Fraxinus pennsylvanica</i>	Green ash	20	Poor
147 R	<i>Acer rubrum</i>	Red Maple	13	Good
148 R	<i>Picea pungens</i>	Blue spruce	20	Fair
149 R	<i>Quercus palustris</i>	Pin oak	34	Good
150	<i>Quercus rubra</i>	Red oak	36	Good
151	<i>Quercus rubra</i>	Red oak	30	Good
152	<i>Fraxinus pennsylvanica</i>	Green ash	14	Poor
153	<i>Picea pungens</i>	Blue spruce	20	Good
154 R	<i>Quercus rubra</i>	Red oak	22	Good
155 R	<i>Quercus rubra</i>	Red oak	28	Good
156 R	<i>Quercus rubra</i>	Red oak	24	Good
157 R	<i>Tilia cordata</i>	Littleleaf Linden	24	Good
158 R	<i>Tilia cordata</i>	Littleleaf Linden	17	Good
159 R	<i>Tilia americana</i>	Linden	28	Good
160 R	<i>Tilia americana</i>	Linden	22	Good
161	<i>Quercus palustris</i>	Pin oak	36	Good
162	<i>Quercus rubra</i>	Red oak	28	Good
163	<i>Quercus rubra</i>	Red oak	28	Good
164	<i>Picea pungens</i>	Blue spruce	16	Good
165	<i>Picea pungens</i>	Blue spruce	17	Good
166	<i>Picea pungens</i>	Blue spruce	20	Good
167	<i>Tilia americana</i>	Linden	18	Good
168	<i>Acer rubrum</i>	Red Maple	16	Good
169	<i>Fraxinus pennsylvanica</i>	Green ash	18	Fair
171	<i>Quercus rubra</i>	Red oak	54	Good
173	<i>Fraxinus pennsylvanica</i>	Green ash	10	Poor
174	<i>Quercus rubra</i>	Red oak	32	Good
175 R	<i>Quercus rubra</i>	Red oak	15	Good
176 R	<i>Acer rubrum</i>	Red Maple	7	Good
177 R	<i>Tilia cordata</i>	Littleleaf Linden	28	Good
179 R	<i>Picea pungens</i>	Blue spruce	8	Good
180	<i>Picea pungens</i>	Blue spruce	8	Good
181	<i>Picea pungens</i>	Blue spruce	8	Good
182 *	<i>Populus deltoides</i>	Cottonwood	60-16-40-28	Fair
183	<i>Picea pungens</i>	Blue spruce	18	Fair
184	<i>Picea pungens</i>	Blue spruce	16	Good
185	<i>Picea pungens</i>	Blue spruce	14	Good
186	<i>Picea pungens</i>	Blue spruce	16	Good
187 R	<i>Picea pungens</i>	Blue spruce	16	Good
188 R	<i>Picea pungens</i>	Blue spruce	19	Good
189 R	<i>Picea pungens</i>	Blue spruce	13	Fair
190 R	<i>Picea pungens</i>	Blue spruce	15	Good
191 R	<i>Picea pungens</i>	Blue spruce	14	Good
192 R	<i>Picea pungens</i>	Blue spruce	16	Good
193 R	<i>Picea pungens</i>	Blue spruce	14	Good
196 R	<i>Gleditsia triacanthos var. inermis</i>	Thornless honeylocust	16	Good
197 R	<i>Pinus sylvestris</i>	Scots pine	20	Fair
198 R	<i>Pinus sylvestris</i>	Scots pine	14	Good
199 R	<i>Pinus sylvestris</i>	Scots pine	22	Fair
200 R	<i>Pinus sylvestris</i>	Scots pine	9	Good
201 R	<i>Pinus sylvestris</i>	Scots pine	13	Good
202 R	<i>Pinus sylvestris</i>	Scots pine	14	Good
203	<i>Pinus strobus</i>	White pine	13	Good
204 R	<i>Gleditsia triacanthos var. inermis</i>	Thornless honeylocust	9	Good
205	<i>Tilia americana</i>	Linden	28	Good
206	<i>Carya ovata</i>	Shagbark hickory	16	Good
207	<i>Fraxinus pennsylvanica</i>	Green ash	25	Poor
208	<i>Fraxinus pennsylvanica</i>	Green ash	16	Poor
209	<i>Fraxinus pennsylvanica</i>	Green ash	28	Poor
210	<i>Fraxinus pennsylvanica</i>	Green ash	22	Poor
211	<i>Carya ovata</i>	Shagbark hickory	16	Good
212	<i>Carya ovata</i>	Shagbark hickory	12	Good
213	<i>Quercus rubra</i>	Red oak	20	Good
214	<i>Fraxinus pennsylvanica</i>	Green ash	14-13-16	Poor
215	<i>Fraxinus pennsylvanica</i>	Green ash	16	Poor
216	<i>Quercus bicolor</i>	Swamp white oak	72	Fair
217	<i>Fraxinus pennsylvanica</i>	Green ash	25-60	Poor
218	<i>Prunus serotina</i>	Black cherry	12	Good
219	<i>Acer saccharinum</i>	Silver maple	24	Fair
220	<i>Fraxinus americanus</i>	White ash	28	Poor
221	<i>Acer saccharinum</i>	Silver maple	22	Good
222	<i>Acer rubrum</i>	Red Maple	24	Good
223	<i>Acer saccharum</i>	Sugar maple	14	Good
224 R	<i>Acer saccharum</i>	Sugar maple	20	Good
225 R	<i>Liquidambar styraciflua</i>	Sweetgum	15	Good
226 R	<i>Pinus sylvestris</i>	Scots pine	13	Fair
227 R	<i>Pinus sylvestris</i>	Scots pine	12	Good
228 R	<i>Liquidambar styraciflua</i>	Sweetgum	16	Good
229 R	<i>Platanus x acerifolia</i>	London planetree	6	Good
230	<i>Gleditsia triacanthos var. inermis</i>	Thornless honeylocust	18	Fair
231	<i>Acer saccharum</i>	Sugar maple	16	Fair
232	<i>Fraxinus pennsylvanica</i>	Green ash	25	Poor
233 R	<i>Acer saccharum</i>	Sugar maple	14	Good
234	<i>Gleditsia triacanthos var. inermis</i>	Thornless honeylocust	14	Fair
235	<i>Acer saccharum</i>	Sugar maple	14	Fair
236	<i>Tilia americana</i>	Linden	28-8	Good
237	<i>Tilia americana</i>	Linden	28	Good
238	<i>Fraxinus pennsylvanica</i>	Green ash	15	Dead

TREE SURVEY				
Number	Latin name	Common name	DBH	Condition
239	<i>Acer rubrum</i>	Red Maple	10	Good
240	<i>Acer rubrum</i>	Red Maple	14	Good
241	<i>Acer rubrum</i>	Red Maple	15	Fair
242	<i>Platanus x acerifolia</i>	London planetree	6	Good
243	<i>Liquidambar styraciflua</i>	Sweetgum	17	Good
244 R	<i>Fraxinus pennsylvanica</i>	Green ash	24	Poor
245 R	<i>Liquidambar styraciflua</i>	Sweetgum	18	Good
246	<i>Picea pungens</i>	Blue spruce	12	Good
247	<i>Picea pungens</i>	Blue spruce	11	Good
248	<i>Picea pungens</i>	Blue spruce	9	Poor
249	<i>Picea pungens</i>	Blue spruce	10	Good
250	<i>Acer rubrum</i>	Red Maple	9	Poor
251 R	<i>Liquidambar styraciflua</i>	Sweetgum	20	Good
252 R	<i>Fraxinus pennsylvanica</i>	Green ash	13-18	Poor
253	<i>Picea pungens</i>	Blue spruce	12	Good
254	<i>Picea pungens</i>	Blue spruce	8	Fair
255 R	<i>Picea abies</i>	Norway spruce	17	Good
256 R	<i>Liquidambar styraciflua</i>	Sweetgum	19	Good
257	<i>Acer saccharum</i>	Sugar maple	13	Good
258	<i>Picea pungens</i>	Blue spruce	14	Good
259	<i>Pinus strobus</i>	White pine	16	Good
260	<i>Fraxinus americanus</i>	White ash	8	Fair
261 R	<i>Pinus strobus</i>	White pine	19	Good
262	<i>Acer rubrum</i>	Red Maple	15	Good
263 R	<i>Pinus strobus</i>	White pine	11	Good
264 R	<i>Pinus strobus</i>	White pine	10	Fair
265 R	<i>Pinus strobus</i>	White pine	13	Good
266 R	<i>Liquidambar styraciflua</i>	Sweetgum	16	Good
267 R	<i>Quercus rubra</i>	Red oak	30	Good
268 R	<i>Liquidambar styraciflua</i>	Sweetgum	15	Good
269 R	<i>Liquidambar styraciflua</i>	Sweetgum	15	Good
270 R	<i>Tilia americana</i>	Linden	24	Good
271 R	<i>Tilia americana</i>	Linden	22	Good
272 R	<i>Tilia americana</i>	Linden	13-14-12	Good
273 R	<i>Tilia americana</i>	Linden	19	Good
274 R	<i>Liquidambar styraciflua</i>	Sweetgum	14	Good
275 R	<i>Tilia americana</i>	Linden	16	Good
276 R	<i>Tilia americana</i>	Linden	18	Good
277 R	<i>Fraxinus americanus</i>	White ash	8	Dead
278 R	<i>Liquidambar styraciflua</i>	Sweetgum	8	Good
279 R	<i>Fraxinus pennsylvanica</i>	Green ash	11	Fair
280 R	<i>Fraxinus americanus</i>	White ash	9	Fair
281 R	<i>Fraxinus americanus</i>	White ash	8	Poor
282 R	<			

TREE SURVEY				
Number	Latin name	Common name	DBH	Condition
449	<i>Robinia pseudoacacia</i>	Black Locust	20	Fair
450	<i>Robinia pseudoacacia</i>	Black Locust	17-11	Good
451	<i>Gleditsia triacanthos var. inermis</i>	Thornless honeylocust	7	Fair
452	<i>Gleditsia triacanthos var. inermis</i>	Thornless honeylocust	6	Fair
453 R	<i>Fraxinus pennsylvanica</i>	Green ash	6	Dead
454 R	<i>Fraxinus pennsylvanica</i>	Green ash	6	Poor
455 R	<i>Fraxinus pennsylvanica</i>	Green ash	6	Poor
456	<i>Picea abies</i>	Norway spruce	6	Fair
457	<i>Picea abies</i>	Norway spruce	10	Fair
458	<i>Picea abies</i>	Norway spruce	9	Fair
459	<i>Picea abies</i>	Norway spruce	8	Fair
460	<i>Picea abies</i>	Norway spruce	10	Fair
461	<i>Picea abies</i>	Norway spruce	14	Fair
462	<i>Picea pungens</i>	Blue spruce	11	Poor
463	<i>Picea abies</i>	Norway spruce	14	Fair
464	<i>Picea abies</i>	Norway spruce	8	Fair
465	<i>Picea abies</i>	Norway spruce	14	Fair
466	<i>Picea abies</i>	Norway spruce	12	Fair
467	<i>Picea abies</i>	Norway spruce	7	Fair
468	<i>Picea abies</i>	Norway spruce	7	Fair
469	<i>Picea abies</i>	Norway spruce	13	Fair
470	<i>Picea abies</i>	Norway spruce	11	Fair
471	<i>Picea abies</i>	Norway spruce	10	Fair
472	<i>Picea abies</i>	Norway spruce	7	Fair
473	<i>Picea abies</i>	Norway spruce	13	Fair
474	<i>Picea abies</i>	Norway spruce	8	Fair
475	<i>Picea abies</i>	Norway spruce	7	Fair
476	<i>Picea abies</i>	Norway spruce	10	Fair
477	<i>Picea abies</i>	Norway spruce	10	Fair
478	<i>Picea abies</i>	Norway spruce	10	Fair
479	<i>Picea abies</i>	Norway spruce	10	Fair
480	<i>Picea abies</i>	Norway spruce	9	Fair
481	<i>Picea abies</i>	Norway spruce	6	Fair
482	<i>Picea abies</i>	Norway spruce	8	Fair
483	<i>Picea abies</i>	Norway spruce	9	Fair
484	<i>Picea abies</i>	Norway spruce	9	Fair
485	<i>Picea abies</i>	Norway spruce	8	Fair
486	<i>Picea abies</i>	Norway spruce	7	Fair
487	<i>Picea abies</i>	Norway spruce	6	Fair
488	<i>Picea abies</i>	Norway spruce	8	Fair
489	<i>Picea abies</i>	Norway spruce	6	Fair
490	<i>Picea abies</i>	Norway spruce	9	Fair
491	<i>Picea abies</i>	Norway spruce	8	Fair
492	<i>Picea abies</i>	Norway spruce	10	Fair
493	<i>Picea abies</i>	Norway spruce	5	Fair
494	<i>Picea abies</i>	Norway spruce	6	Fair
495	<i>Picea abies</i>	Norway spruce	6	Fair
496	<i>Picea abies</i>	Norway spruce	7	Fair
497	<i>Picea abies</i>	Norway spruce	6	Fair
498	<i>Picea abies</i>	Norway spruce	8	Fair
499 R	<i>Picea abies</i>	Norway spruce	6	Fair
500 R	<i>Salix alba</i>	Weeping willow	7	Poor
501 R	<i>Pyrus calleryana</i>	Ornamental Pear	10	Dead
502 R	<i>Pyrus calleryana</i>	Ornamental Pear	12	Dead
503 R	<i>Pyrus calleryana</i>	Ornamental Pear	11	Fair
504 R	<i>Pyrus calleryana</i>	Ornamental Pear	12	Fair
505 R	<i>Pyrus calleryana</i>	Ornamental Pear	10	Poor
506	<i>Picea abies</i>	Norway spruce	12	Fair
507	<i>Picea abies</i>	Norway spruce	18	Good
508 R	<i>Picea pungens</i>	Blue spruce	17	Poor
509 R	<i>Fraxinus americanus</i>	White ash	18	Fair
510 R	<i>Fraxinus americanus</i>	White ash	18	Fair
511 R	<i>Pinus nigra</i>	Austrian pine	30	Fair
512 R	<i>Acer saccharum</i>	Sugar maple	24	Good
513 R	<i>Pinus nigra</i>	Austrian pine	22	Good
514 R	<i>Carya glabra</i>	Pignut hickory	18	Good
515 R	<i>Fraxinus americanus</i>	White ash	28	Fair
516 R	<i>Acer x freemanii</i>	Freeman maple	20	Good
517	<i>Fraxinus americanus</i>	White ash	23	Fair
518	<i>Acer saccharum</i>	Sugar maple	6	Good
519	<i>Acer rubrum</i>	Red Maple	6	Good
520	<i>Fraxinus pennsylvanica</i>	Green ash	15	Poor
521	<i>Acer saccharum</i>	Sugar maple	7	Good
522	<i>Acer saccharinum</i>	Silver maple	22	Good
523	<i>Acer saccharum</i>	Silver maple	24	Good
524 R	<i>Acer saccharum</i>	Sugar maple	17	Good
525	<i>Liquidambar styraciflua</i>	Sweetgum	19	Good
526	<i>Picea pungens</i>	Blue spruce	16	Good
527	<i>Fraxinus pennsylvanica</i>	Green ash	19-16-17	Poor
528	<i>Acer rubrum</i>	Red Maple	9	Good
529	<i>Salix alba</i>	Weeping willow	74-52	Poor
530	<i>Quercus bicolor</i>	Swamp white oak	50	Good
531	<i>Picea pungens</i>	Blue spruce	14	Good
532 R	<i>Fraxinus pennsylvanica</i>	Green ash	18	Poor
533 R	<i>Fraxinus pennsylvanica</i>	Green ash	22	Poor
534 R	<i>Fraxinus pennsylvanica</i>	Green ash	19	Poor
535 R	<i>Gleditsia triacanthos var. inermis</i>	Thornless honeylocust	15	Good
536 R	<i>Liquidambar styraciflua</i>	Sweetgum	9	Good
537 R	<i>Fraxinus pennsylvanica</i>	Green ash	16	Fair
538 R	<i>Liquidambar styraciflua</i>	Sweetgum	12	Good
539	<i>Salix alba</i>	Weeping willow	38	Poor
540	<i>Salix alba</i>	Weeping willow	66	Poor
541	<i>Tilia americana</i>	Linden	27	Good
542 R	<i>Tilia americana</i>	Linden	20	Good
544 R	<i>Quercus palustris</i>	Pin oak	13	Good
545 R	<i>Picea pungens</i>	Blue spruce	12	Poor
546	<i>Liquidambar styraciflua</i>	Sweetgum	13	Good
547 R	<i>Liquidambar styraciflua</i>	Sweetgum	15	Poor
548	<i>Liquidambar styraciflua</i>	Sweetgum	17	Good
549	<i>Acer rubrum</i>	Red Maple	16	Good
550	<i>Liquidambar styraciflua</i>	Sweetgum	16	Good

TREE SURVEY				
Number	Latin name	Common name	DBH	Condition
551 R	<i>Acer rubrum</i>	Red Maple	18	Good
552 R	<i>Liquidambar styraciflua</i>	Sweetgum	20	Fair
553 R	<i>Acer rubrum</i>	Red Maple	14	Good
554 R	<i>Liquidambar styraciflua</i>	Sweetgum	32	Good
555 R	<i>Gleditsia triacanthos var. inermis</i>	Thornless honeylocust	18	Good
556 R	<i>Fraxinus pennsylvanica</i>	Green ash	18	Poor
557	<i>Fraxinus pennsylvanica</i>	Green ash	11	Fair
560	<i>Picea pungens</i>	Blue spruce	14	Good
561	<i>Picea pungens</i>	Blue spruce	10	Good
562 R	<i>Picea pungens</i>	Blue spruce	15	Good
563 R	<i>Picea pungens</i>	Blue spruce	24	Good
564	<i>Acer rubrum</i>	Red Maple	14	Poor
565	<i>Fraxinus americanus</i>	White ash	20	Poor
566	<i>Quercus rubra</i>	Red oak	27	Good
567	<i>Quercus palustris</i>	Pin oak	29	Good
568	<i>Liquidambar styraciflua</i>	Sweetgum	18	Fair
569	<i>Picea pungens</i>	Blue spruce	10	Poor
570	<i>Acer saccharinum</i>	Silver maple	26	Good
572	<i>Populus deltoides</i>	Cottonwood	20-20	Fair
573	<i>Populus deltoides</i>	Cottonwood	16-16-16	Good
574	<i>Quercus rubra</i>	Red oak	14	Fair
575 R	<i>Fraxinus americanus</i>	White ash	18	Poor
577	<i>Fraxinus pennsylvanica</i>	Green ash	22-22	Poor
578	<i>Fraxinus pennsylvanica</i>	Green ash	13	Poor
579	<i>Fraxinus americanus</i>	White ash	7	Poor
581	<i>Picea pungens</i>	Blue spruce	16	Good
582	<i>Pyrus calleryana</i>	Ornamental Pear	6-7-7	Good
583	<i>Picea pungens</i>	Blue spruce	12	Fair
584	<i>Picea pungens</i>	Blue spruce	8	Good
585	<i>Picea pungens</i>	Blue spruce	12	Fair
586	<i>Picea pungens</i>	Blue spruce	14	Poor
587	<i>Picea pungens</i>	Blue spruce	18	Poor
588	<i>Fraxinus pennsylvanica</i>	Green ash	20-10-14-12-26-13	Poor
589	<i>Fraxinus pennsylvanica</i>	Green ash	32	Poor
590 *	<i>Quercus rubra</i>	Red oak	48	Good
591	<i>Fraxinus pennsylvanica</i>	Green ash	14	Poor
592	<i>Fraxinus pennsylvanica</i>	Green ash	18	Poor
593	<i>Fraxinus pennsylvanica</i>	Green ash	17	Poor
594	<i>Fraxinus pennsylvanica</i>	Green ash	10	Poor
595	<i>Fraxinus pennsylvanica</i>	Green ash	24	Poor
596	<i>Fraxinus pennsylvanica</i>	Green ash	13	Poor
597	<i>Fraxinus pennsylvanica</i>	Green ash	6	Poor
598	<i>Fraxinus pennsylvanica</i>	Green ash	11-18	Poor
599	<i>Fraxinus pennsylvanica</i>	Green ash	20	Poor
600	<i>Fraxinus pennsylvanica</i>	Green ash	21	Poor
601	<i>Fraxinus pennsylvanica</i>	Green ash	18	Poor
602	<i>Fraxinus pennsylvanica</i>	Green ash	16	Poor
603	<i>Fraxinus pennsylvanica</i>	Green ash	12-21	Poor
604	<i>Fraxinus pennsylvanica</i>	Green ash	28	Poor
605	<i>Fraxinus pennsylvanica</i>	Green ash	18	Poor
606	<i>Fraxinus pennsylvanica</i>	Green ash	18	Poor
607	<i>Fraxinus pennsylvanica</i>	Green ash	28	Poor
608	<i>Fraxinus pennsylvanica</i>	Green ash	28	Poor
609	<i>Picea pungens</i>	Blue spruce	18	Poor
610	<i>Fraxinus pennsylvanica</i>	Green ash	14	Poor
611	<i>Acer platanoides</i>	Norway maple	12	Fair
612	<i>Picea pungens</i>	Blue spruce	16	Good
613 R	<i>Quercus rubra</i>	Red oak	21	Good
614 R	<i>Liquidambar styraciflua</i>	Sweetgum	24	Good
615	<i>Picea pungens</i>	Blue spruce	13	Fair
616	<i>Picea pungens</i>	Blue spruce	16	Poor
617	<i>Picea pungens</i>	Blue spruce	10	Poor
618	<i>Quercus rubra</i>	Red oak	20	Good
619 R	<i>Acer saccharum</i>	Sugar maple	9	Poor
620 R	<i>Fraxinus pennsylvanica</i>	Green ash	28	Poor
621 R	<i>Liquidambar styraciflua</i>	Sweetgum	18	Good
622 R	<i>Acer saccharum</i>	Sugar maple	15	Good
623 R	<i>Fraxinus americanus</i>	White ash	8	Fair
624 R	<i>Acer saccharum</i>	Sugar maple	14	Good
625 R	<i>Liquidambar styraciflua</i>	Sweetgum	14	Fair
626 R	<i>Pinus nigra</i>	Austrian pine	19	Fair
627 R	<i>Pinus nigra</i>	Austrian pine	11-11	Fair
628 R	<i>Pinus nigra</i>	Austrian pine	16	Fair
629	<i>Fraxinus pennsylvanica</i>	Green ash	14	Poor
630	<i>Fraxinus pennsylvanica</i>	Green ash	16	Poor
631	<i>Picea pungens</i>	Blue spruce	16	Fair
632	<i>Picea pungens</i>	Blue spruce	13	Fair
633	<i>Liquidambar styraciflua</i>	Sweetgum	17	Good
634	<i>Fraxinus pennsylvanica</i>	Green ash	7	Poor
635	<i>Fraxinus pennsylvanica</i>	Green ash	7	Poor
636	<i>Fraxinus pennsylvanica</i>	Green ash	8	Poor
637 R	<i>Fraxinus pennsylvanica</i>	Green ash	6	Poor
638	<i>Fraxinus pennsylvanica</i>	Green ash	8	Poor
639	<i>Fraxinus pennsylvanica</i>	Green ash	7	Poor
642 R	<i>Liquidambar styraciflua</i>	Sweetgum	16	Good
643	<i>Picea pungens</i>	Blue spruce	11	Good
644	<i>Liquidambar styraciflua</i>	Sweetgum	18	Good
645	<i>Picea pungens</i>	Blue spruce	14	Fair
646 R	<i>Picea pungens</i>	Blue spruce	15	Good
647 R	<i>Picea pungens</i>	Blue spruce	12	Good
648 R	<i>Picea pungens</i>	Blue spruce	16	Good
649 R	<i>Picea pungens</i>	Blue spruce	14	Poor
650 R	<i>Picea pungens</i>	Blue spruce	18	Good
651 R	<i>Picea pungens</i>	Blue spruce	16	Fair
652	<i>Picea pungens</i>	Blue spruce	14	Fair
653 R	<i>Picea pungens</i>	Blue spruce	14	Poor
654 R	<i>Liquidambar styraciflua</i>	Sweetgum	19	Good
655	<i>Acer saccharum</i>	Sugar maple	21	Good
656 R	<i>Liquidambar styraciflua</i>	Sweetgum	18	Good
657 R	<i>Acer saccharum</i>	Silver maple	24	Good
658 R	<i>Picea pungens</i>	Blue spruce	14	Poor
659 R	<i>Fraxinus pennsylvanica</i>	Green ash	17	Poor

TREE SURVEY				
Number	Latin name	Common name	DBH	Condition
660 R	<i>Acer saccharinum</i>	Silver maple	16-23	Good
661 R	<i>Acer saccharum</i>	Sugar maple	16	Good
662 R	<i>Picea pungens</i>	Blue spruce	11	Poor
663	<i>Quercus rubra</i>	Red oak	26	Good
664	<i>Fraxinus pennsylvanica</i>	Green ash	14	Poor
665	<i>Liquidambar styraciflua</i>	Sweetgum	10	Good
666	<i>Acer rubrum</i>	Red Maple	12	Good
667	<i>Fraxinus pennsylvanica</i>	Green ash	32-28	Poor
668 R	<i>Salix spp.</i>	Willow	20	Dead
669	<i>Liquidambar styraciflua</i>	Sweetgum	15	Good
670	<i>Populus deltoides</i>	Cottonwood	32	Fair
671	<i>Populus deltoides</i>	Cottonwood	38	Fair
672	<i>Fraxinus pennsylvanica</i>	Green ash	18-17-15-20-17	Poor
673	<i>Populus deltoides</i>	Cottonwood	40	Fair
674	<i>Populus deltoides</i>	Cottonwood	46	Fair
675	<i>Populus deltoides</i>	Cottonwood	26	Fair
676	<i>Populus deltoides</i>	Cottonwood	20	Fair
677	<i>Populus deltoides</i>	Cottonwood	34	Fair
678	<i>Populus deltoides</i>	Cottonwood	25	Fair
679	<i>Populus deltoides</i>	Cottonwood	26	Fair
680	<i>Populus deltoides</i>	Cottonwood	22	Fair
681	<i>Fraxinus pennsylvanica</i>	Green ash	12-19	Poor
682	<i>Liquidambar styraciflua</i>	Sweetgum	14	Good
683	<i>Populus deltoides</i>	Cottonwood	20	Fair
684	<i>Populus deltoides</i>	Cottonwood	30	Good
685	<i>Populus deltoides</i>	Cottonwood	24	Good
686	<i>Acer saccharum</i>	Sugar maple	16	Good
687	<i>Liquidambar styraciflua</i>	Sweetgum	15	Good
688	<i>Acer saccharinum</i>	Silver maple	32	Good
689	<i>Fraxinus pennsylvanica</i>	Green ash	16	Poor
690	<i>Picea pungens</i>	Blue spruce	16	Good
691	<i>Prunus spp.</i>	Ornamental cherry	9-12	Poor
692 R	<i>Quercus palustris</i>	Pin oak	31	Good
693 R	<i>Acer saccharum</i>	Sugar maple	15	Good
694	<i>Picea pungens</i>	Blue spruce	17	Poor
695	<i>Fraxinus americanus</i>	White ash	8	Poor
696	<i>Fraxinus americanus</i>	White ash	8	Fair
697	<i>Picea pungens</i>	Blue spruce	14	Fair
698 R	<i>Quercus palustris</i>	Pin oak	15	Good
699 R	<i>Liquidambar styraciflua</i>	Sweetgum	16	Good
700 R	<i>Liquidambar styraciflua</i>	Sweetgum	16	Good
701	<i>Picea pungens</i>	Blue spruce	17	Fair
702	<i>Fraxinus pennsylvanica</i>	Green ash	22-25	Poor
703	<i>Fraxinus pennsylvanica</i>	Green ash	38	Poor
704	<i>Carya ovata</i>	Shagbark hickory	16	Good



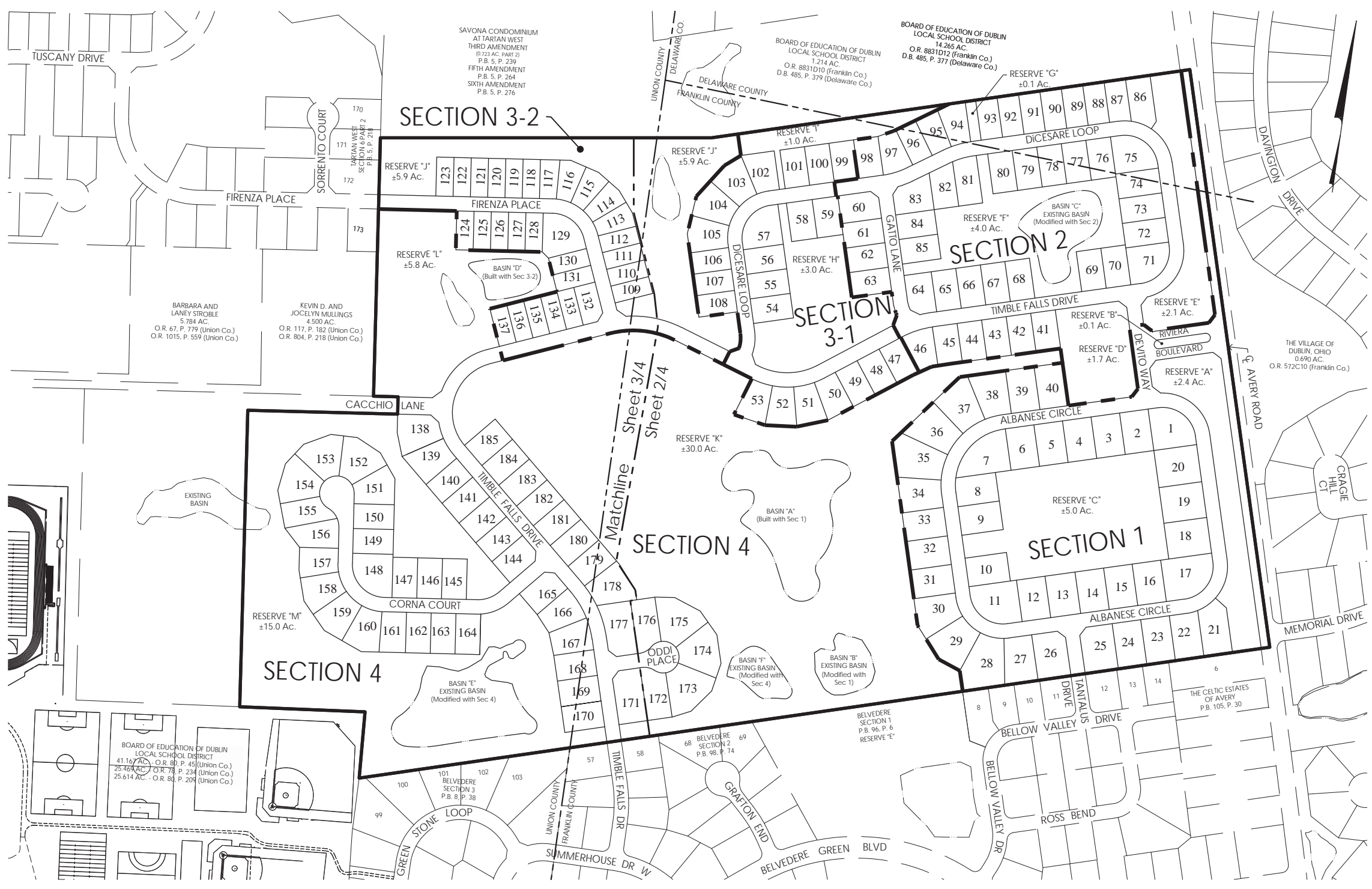

LOCATION MAP  
NO SCALE

**DEVELOPMENT DATA**

TOTAL ACREAGE:	±152.2 AC
NUMBER OF LOTS:	185
GROSS DENSITY:	±1.22 DU/AC
OPEN SPACE PROVIDED:	±76.1 AC (50.0%)
RESERVE "A":	±2.4 AC
RESERVE "B":	±0.1 AC
RESERVE "C":	±5.0 AC
RESERVE "D":	±1.7 AC
RESERVE "E":	±2.1 AC
RESERVE "F":	±4.0 AC
RESERVE "G":	±0.1 AC
RESERVE "H":	±3.0 AC
RESERVE "I":	±1.0 AC
RESERVE "J":	±5.9 AC
RESERVE "K":	±30.0 AC
RESERVE "L":	±5.8 AC
RESERVE "M":	±15.0 AC

**PROPOSED ZONING: PUD**

PERMITTED USES:  
SINGLE FAMILY DETACHED HOMES, PARKS, OPEN SPACES AND COMMUNITY GARDENS. PERMITTED USES AS OUTLINED IN THE R-1, RESTRICTED SUBURBAN RESIDENTIAL DISTRICT IN THE DUBLIN ZONING CODE.

**DEVELOPMENT STANDARDS**

<b>SUBAREA "A" (Section 1)</b>	
MINIMUM FRONT YARD SETBACK:	25'
MINIMUM SIDE YARD SETBACK:	8'
MINIMUM REAR YARD SETBACK:	25'
MAXIMUM BUILDING HEIGHT:	35'
<b>SUBAREA "B" (Section 2, 3-1, &amp; 4)</b>	
MINIMUM FRONT YARD SETBACK:	25**
MINIMUM SIDE YARD SETBACK:	6'
MINIMUM REAR YARD SETBACK:	25'
MAXIMUM BUILDING HEIGHT:	35'
<b>SUBAREA "C" (Section 3-2)</b>	
MINIMUM FRONT YARD SETBACK:	20'
MINIMUM SIDE YARD SETBACK:	6'
MINIMUM REAR YARD SETBACK:	15'
MAXIMUM BUILDING HEIGHT:	35'

\*\* Except along Cacchio Lane which is 20'

**NOTES**

- NOTE "A": HYDRANT LOCATIONS TO BE COORDINATED WITH WASHINGTON TOWNSHIP FIRE DEPARTMENT.
- NOTE "B": ACCORDING TO THE FEDERAL EMERGENCY MANAGEMENT AGENCY'S FLOOD INSURANCE RATE MAP (DATED JUNE 17, 2008), THE SUBJECT PARCEL SHOWN HEREON LIES WITHIN ZONE X COMMUNITY PANEL NO. 39049C0018K.
- NOTE "C": POST LAMPS WILL BE INSTALLED ON EACH SINGLE FAMILY LOT.
- NOTE "D": RESERVES A, B, C, D, E, G, H, I & J WILL BE OWNED BY THE CITY OF DUBLIN AND MAINTAINED BY THE RIVIERA HOMEOWNERS ASSOCIATION. RESERVES F, K, L, & M WILL BE OWNED AND MAINTAINED BY THE CITY OF DUBLIN. RESERVE F, J, K, L, & M WILL ALSO PROVIDE THE NECESSARY STORMWATER FACILITIES FOR THE DEVELOPMENT AS SHOWN HEREON. ALL STORMWATER STREAMS, AREAS, STRUCTURES, AND PONDS, IN ALL RESERVES, SHALL BE MAINTAINED BY THE CITY OF DUBLIN.
- NOTE "E": THERE SHALL BE A STREAM CORRIDOR PROTECTION ZONE AS INDICATED ON THE PRELIMINARY PLAT. A DEFINITION IS CONTAINED WITHIN THE CITY OF DUBLIN CODIFIED ORDINANCE SECTION 53.200 FOR THE AREAS DESIGNATED AS "STREAM CORRIDOR PROTECTION ZONES". SECTIONS 53.210 - 53.240
- NOTE "F": THE EIGHT FOOT WIDE SHARED USE PATHS SHALL BE CONCRETE WITH SAWCUT JOINTS IN FRONT OF LOTS. IN ALL OTHER LOCATIONS THE SHARED USE PATHS SHALL BE ASPHALT AND VARY IN WIDTH (5' MIN.) TO MATCH EXISTING CART PATHS

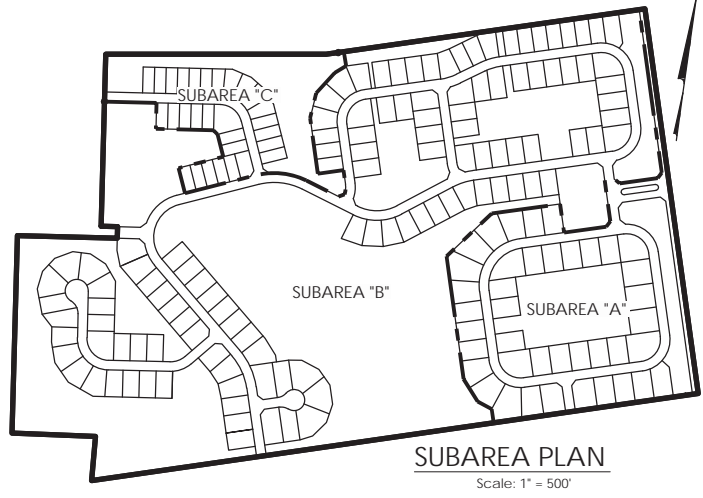

**PHASING PLAN**

Total Lots	185
Section 1	40 Lots & Avery Road Turn Lane
Section 2	45
Section 3-1	23
Section 3-2	29
Section 4	48

**BENCHMARKS**

- BM#1 RAILROAD SPIKE SET IN EAST SIDE OF UTILITY POLE ON WEST SIDE OF JEROME ROAD AND 880.5' +/- NORTH SIDE OF INTERSECTION OF MCKITTRICK ROAD AND JEROME ROAD. ELEVATION = 1011.72
- BM#2 RAILROAD SPIKE SET IN SOUTH SIDE OF 12" TREE, 25' +/- SOUTH SIDE OF SECTION LINE AND 500' +/- WEST SIDE OF JEROME ROAD. ELEVATION = 992.54
- BM#3 RAILROAD SPIKE SET IN SOUTH SIDE OF 18" TREE, 1750' +/- EAST SIDE OF HYLAND-CROY ROAD AND 15' +/- NORTH SIDE OF SECTION LINE. ELEVATION = 1002.32

**GRAPHIC SCALE**



MARK	DATE	DESCRIPTION



CITY OF DUBLIN, OHIO  
PRELIMINARY PLAT-CONSERVATION  
FOR  
**RIVIERA**  
PHASING PLAN



DATE	May, 2015
SCALE	As Noted
JOB NO.	2013-1358
SHEET	1/4







I:\2013\3588\_Drive\448\Sheets\preliminary\_rpt\_conservation\_4\_Typical\_Sections.dwg, Last Saved: By: jreit... 4/2/2015 1:19:28 PM, Last Printed: By: jreit... 5/27/2015 11:38 AM (No Xrefs)

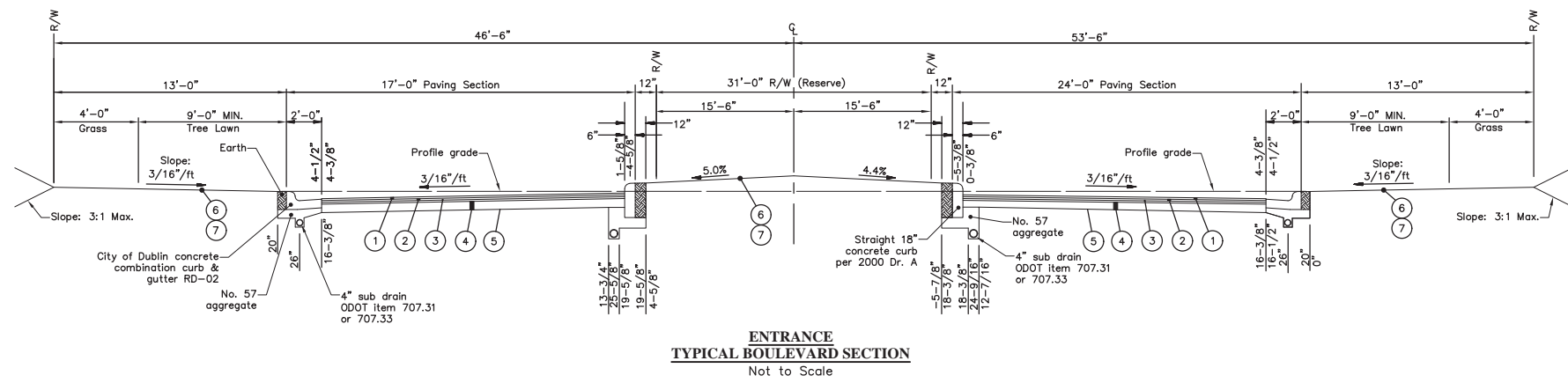

**ENTRANCE  
TYPICAL BOULEVARD SECTION**  
Not to Scale

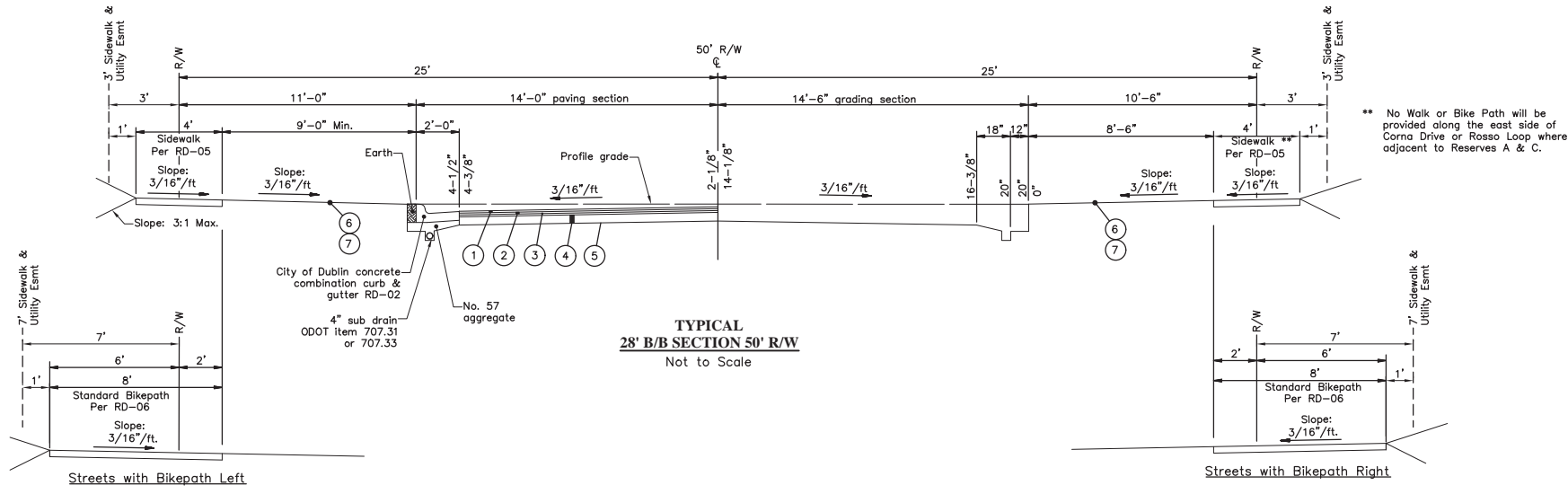

**TYPICAL  
28' B/B SECTION 50' R/W**  
Not to Scale

\*\* No Walk or Bike Path will be provided along the east side of Corna Drive or Rosso Loop where adjacent to Reserves A & C.

**PAVEMENT LEGEND**

- ① Item 448, 1.25" Asphalt Concrete, Surface Course, Type 1, Pg 64-22, Medium Traffic. \*
- ② Item 448, 1.75" Asphalt Concrete, Intermediate Course, Type 2, Pg 64-22, Medium Traffic.
- ③ Item 301, 3" Bituminous Aggregate Base Course.
- ④ Item 304, 6" Aggregate Base.
- ⑤ Item 204, Subgrade Compaction.
- ⑥ Item 653 - 3" Topsoil Furnished And Placed.
- ⑦ Item 659, Seeding And Mulching.

\* NOTE: 448 Surface course to be installed within 7 days of intermediate course or provide tack coat (407) @ 0.15 gal per sq. yd. at contractor's expense.

MARK	DATE	DESCRIPTION



CITY OF DUBLIN, OHIO  
PAVEMENT SECTIONS  
FOR  
**RIVIERA**  
SITE PLAN

**EMHT**  
 Evans, McArthur, Heston & Tilton, Inc.  
 5500 New Albany Road, Columbus, OH 43254  
 Phone: 614.775.4500 Fax: 614.775.3448  
 emht.com

DATE  
May, 2015

SCALE  
None

JOB NO.  
2013-1358

SHEET  
4/4

\\20131358\Draw\04Sheets\Pre-Development\20131358-01\_Plan\_View\_Conservation.dwg, Last Saved: Bk\_Vis.dwg, 5/27/2015 2:52 PM, Last Printed: Bk\_Vis.dwg, 5/27/2015 2:53 PM

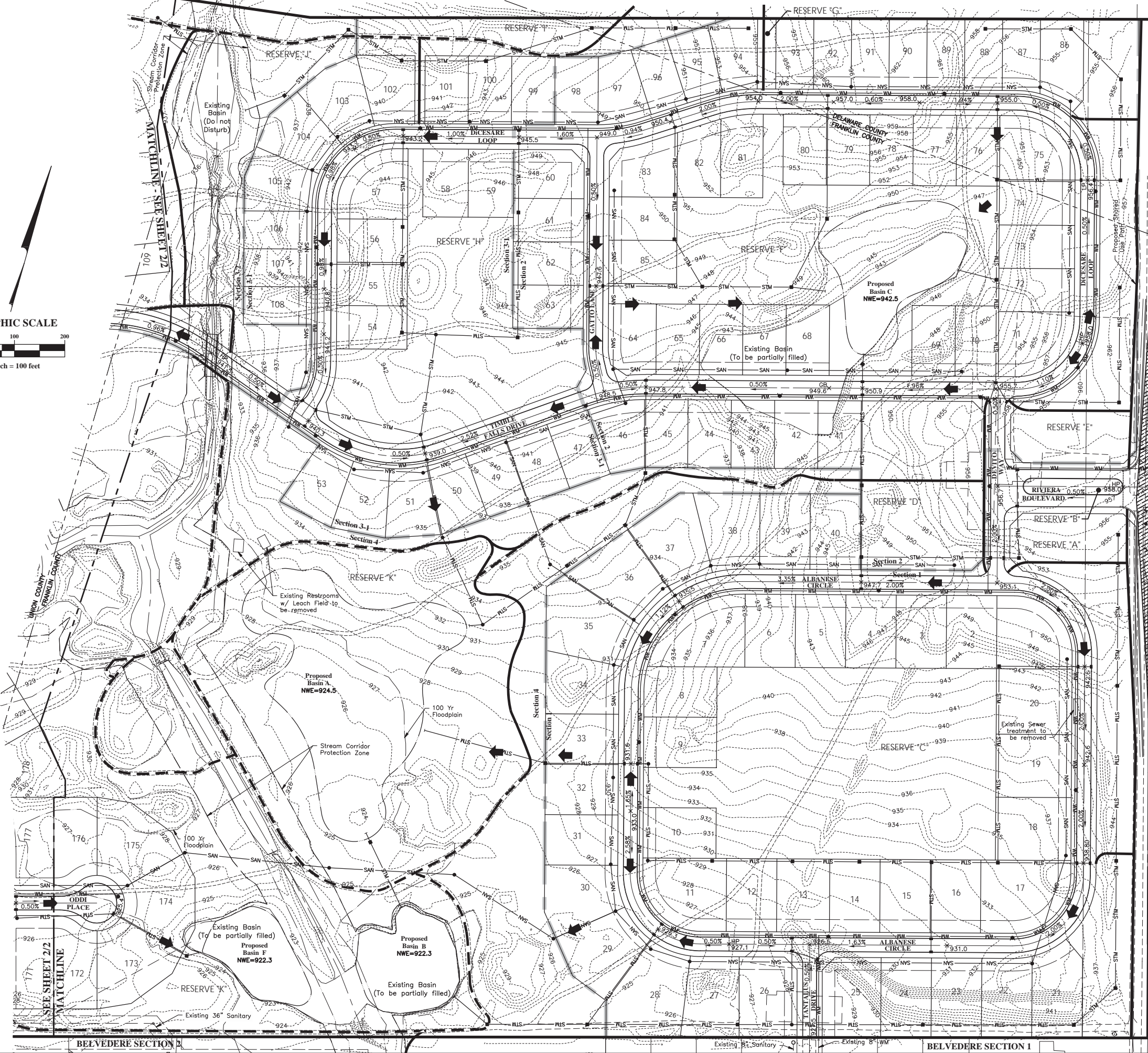
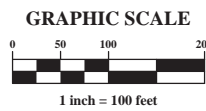

Note: Floodplain shown is based on EMH&T studied analysis utilizing field survey data and subject to Review and Approval by City of Dublin.

MARK	DATE	DESCRIPTION



CITY OF DUBLIN, OHIO  
 PRELIMINARY DEVELOPMENT PLAN  
 FOR  
**RIVIERA**  
 PRELIMINARY ENGINEERING PLAN  
 PLAN VIEW



DATE	April, 2015
SCALE	1" = 100'
JOB NO.	20131358
SHEET	1/2

**DRAFT**  
FOR APPROVAL

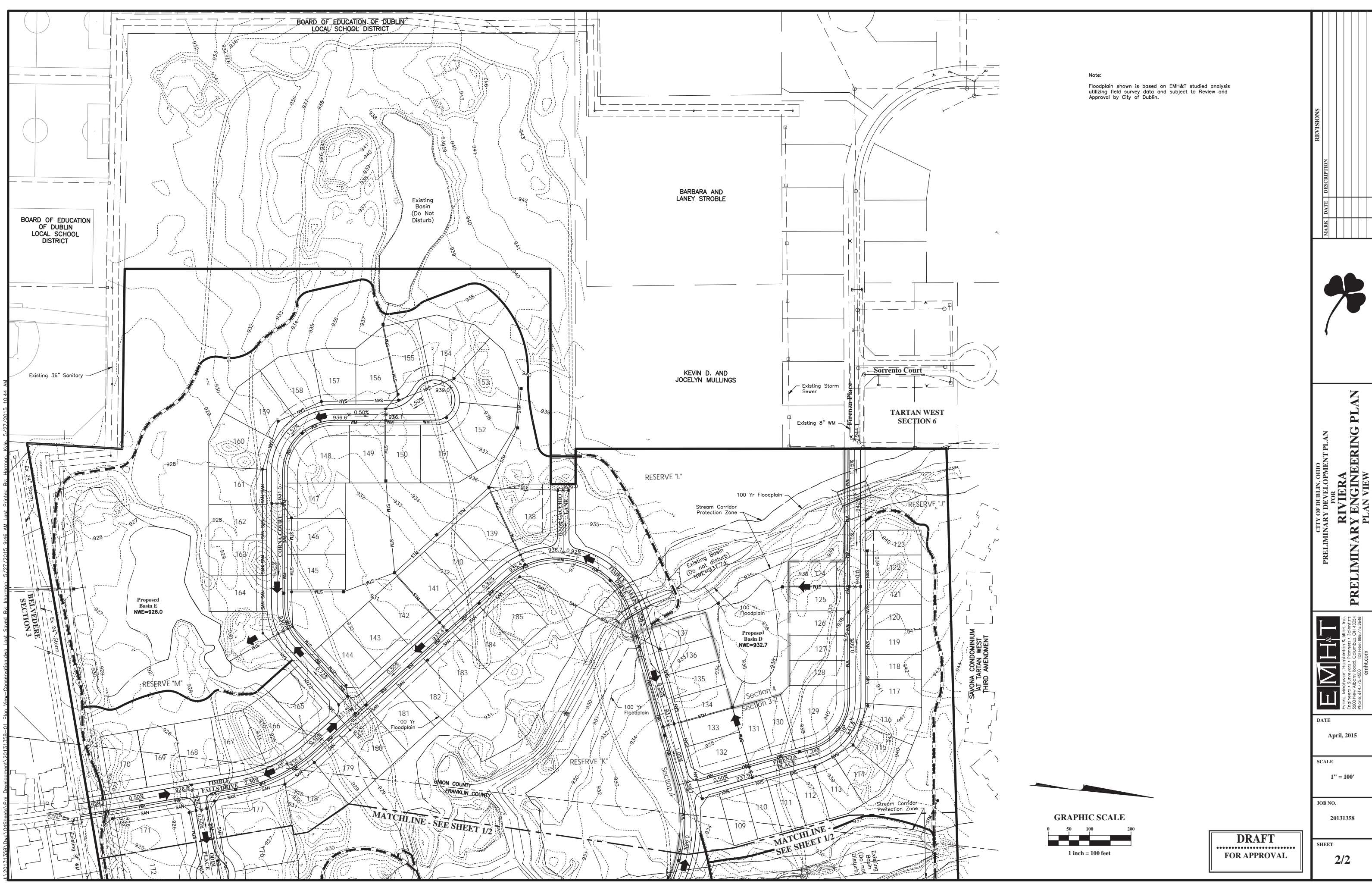

Note:  
 Floodplain shown is based on EMH&T studied analysis  
 utilizing field survey data and subject to Review and  
 Approval by City of Dublin.

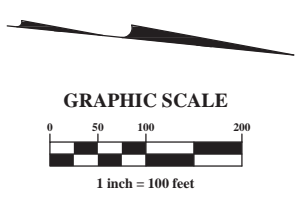

**DRAFT**  
 FOR APPROVAL

MARK	DATE	DESCRIPTION



CITY OF DUBLIN, OHIO  
 PRELIMINARY DEVELOPMENT PLAN  
 FOR  
**RIVIERA**  
 PRELIMINARY ENGINEERING PLAN  
 PLAN VIEW



DATE  
 April, 2015

SCALE  
 1" = 100'

JOB NO.  
 20131358

SHEET  
 2/2

I:\2013\1358\Draw\104\Sheets\Pre-Development\20131358-01\_Plan\_View-Conservation.dwg, Last Saved: Bv.kharman, 5/27/2015, 9:46 AM, Last Printed: Bv.kharman, 5/27/2015, 10:44 AM