

6659 Dublin Center Dr  
Dublin Ohio 43017

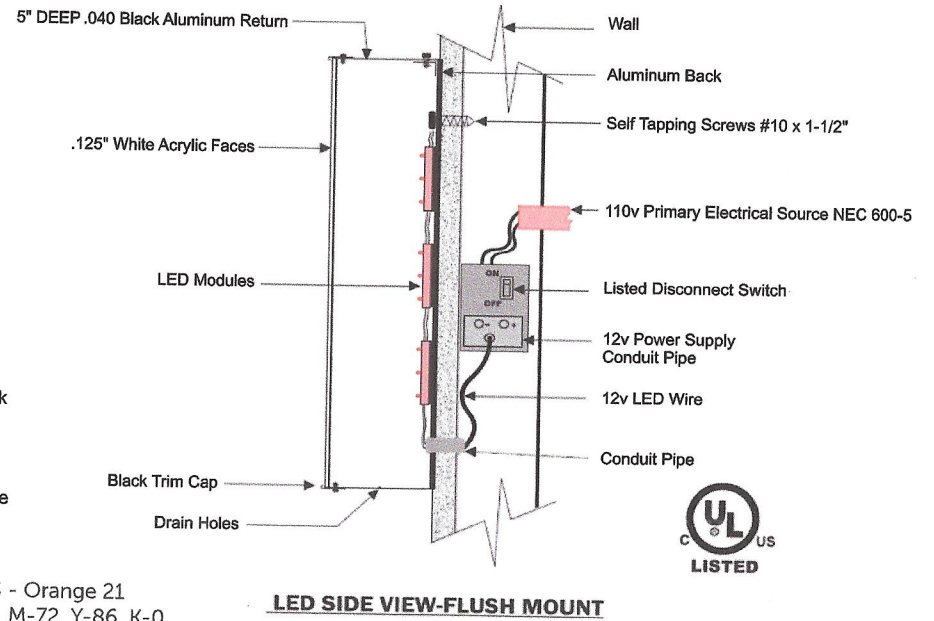

PMS - Orange 21  
C-0 M-72 Y-86 K-0

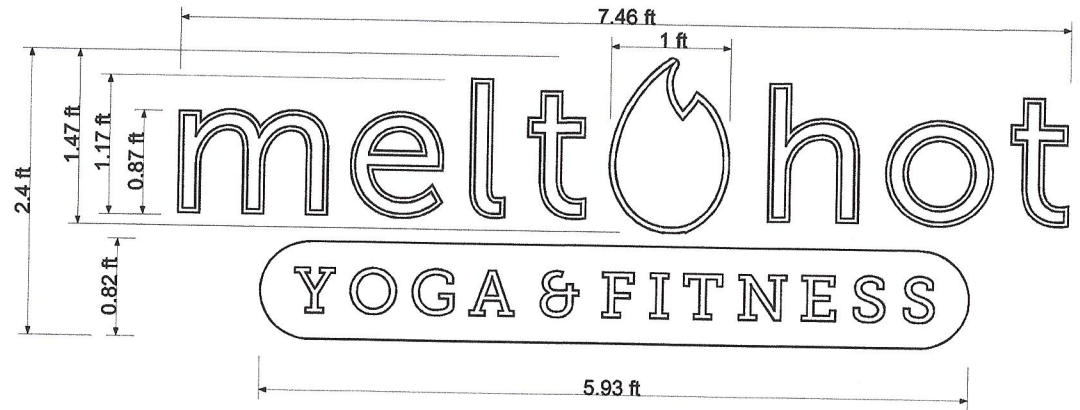

LED SIDE VIEW-FLUSH MOUNT

Due To The Printing Process Or Computer Monitors, Colors In Proof May Not Be 100% Accurate

**GREAT IMPRESSIONS**  
SIGNS AND DESIGNS  
YOUR ONE STOP SIGN SHOP!  
(614) 428-8250

This drawing is original work, carefully prepared for your consideration by Great Impressions Signs and Designs Inc. Rights to said drawing will remain the property of Great Impressions unless transferred in writing.

We reserve the right to be the sole fabricator of any sign we have designed and to display our work or images of our work for portfolio purposes. All drawings showing our trademark are our intellectual property and may not be copied, reproduced or forwarded to others by any means without our express permission. In cases where a logo, artwork, or other elements are provided by you to us, you warrant that the subject matter is not copyrighted by a third party or that you have been granted permission to use the copyrighted material on your sign. To support these warranties, you agree to indemnify us in any legal action connected with copyright infringement involving the work produced.

In addition, we will not be held responsible for undetected errors on a final design drawing that has been approved by you. Alterations requested by you after a final design drawing has been approved may incur additional charges.

Designer: NR	<b>RECEIVED</b>
Sales Rep: TB	17-039MPK APR 21 2017
Presented: 4/3/17	CITY OF DUBLIN PLANNING
Work Order ID:	

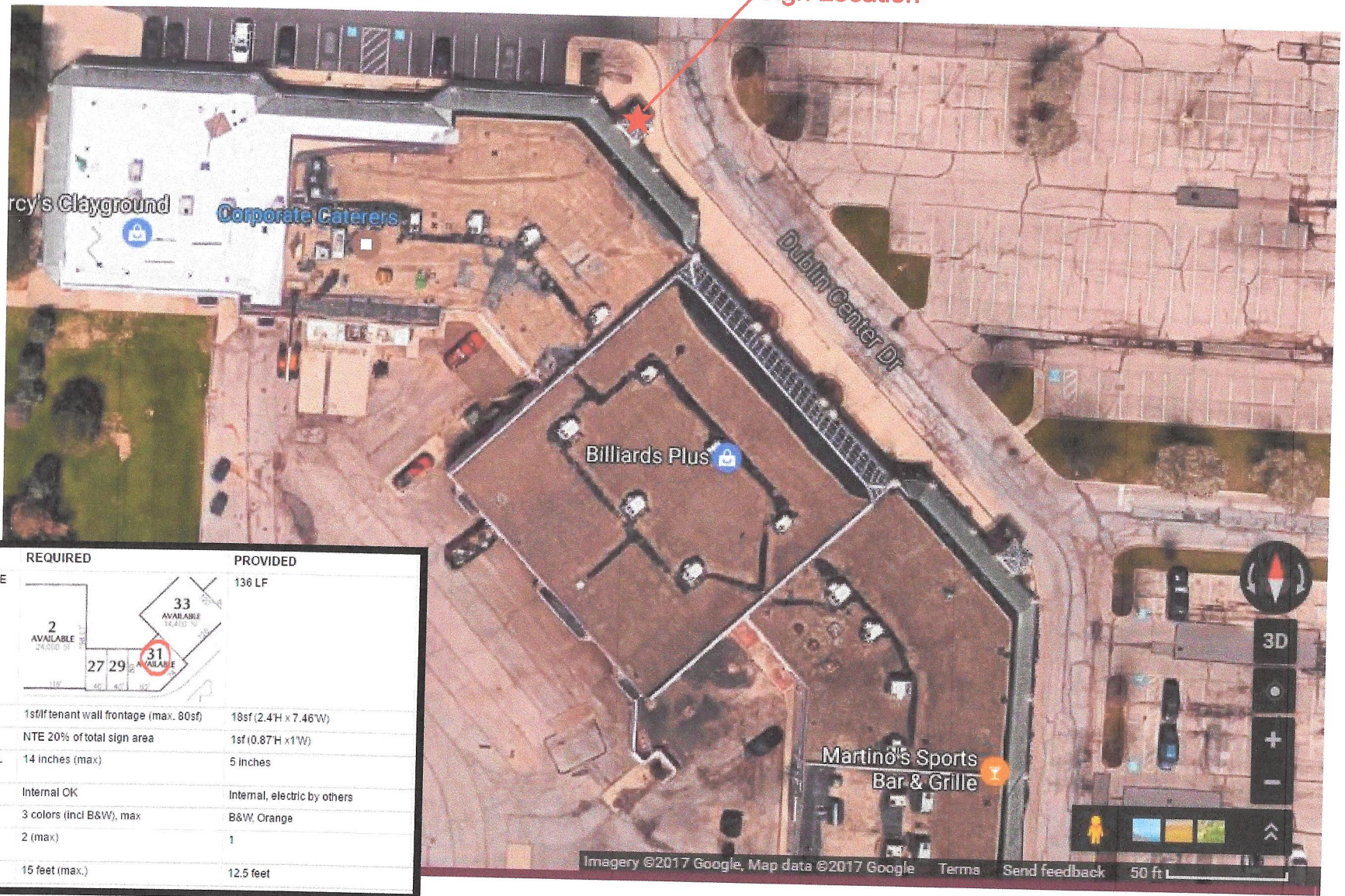

WALL SIGNS	REQUIRED	PROVIDED
TENANT WALL FRONTAGE		136 LF
GRAPHIC AREA	1sf/ft tenant wall frontage (max. 80sf)	18sf (2.4'H x 7.46'W)
LOGO (FLAME) SIZE	NTE 20% of total sign area	1sf (0.87'H x 1'W)
PROJECTION FROM WALL FACE	14 inches (max)	5 inches
ILLUMINATION	Internal OK	Internal, electric by others
COLORS	3 colors (incl B&W), max	B&W, Orange
NUMBER OF SIGNS/TENANT	2 (max)	1
HEIGHT	15 feet (max.)	12.5 feet

Due To The Printing Process Or Computer Monitors, Colors In Proof May Not Be 100% Accurate

**GREAT IMPRESSIONS**  
 SIGNS AND DESIGNS  
 YOUR ONE STOP SIGN SHOP!  
 (614) 428-8250

This drawing is original work, carefully prepared for your consideration by Great Impressions Signs and Designs Inc. Rights to said drawing will remain the property of Great Impressions unless transferred in writing.

We reserve the right to be the sole fabricator of any sign we have designed and to display our work or images of our work for portfolio purposes. All drawings showing our trademark are our intellectual property and may not be copied, reproduced or forwarded to others by any means without our express permission. In cases where a logo, artwork, or other elements are provided by you to us, you warrant that the subject matter is not copyrighted by a third party or that you have been granted permission to use the copyrighted material on your sign. To support these warranties, you agree to indemnify us in any legal action connected with copyright infringement involving the work produced.

In addition, we will not be held responsible for undetected errors on a final design drawing that has been approved by you. Alterations requested by you after a final design drawing has been approved may incur additional charges.

Designer: NR	<b>RECEIVED</b>
Sales Rep: TB	17-039MPK APR 21 2017
Presented: 4/3/17	CITY OF DUBLIN PLANNING
Work Order ID:	

[Print](#) | [Close Window](#)

**Subject:** MELT HOT YOGA - Ready to Submit  
**From:** Caren Adams via Smartsheet <user@smartsheet.com>  
**Date:** Wed, Apr 19, 2017 4:22 pm  
**To:** Greg Kitzmiller <greg@greatimpressions.org>, Caren Adams <cadams@planitstudios.com>

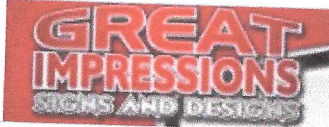

Log In

Melt Hot is ready to go for zoning approval. (After this is approved we can then submit for building permit). Here's what you need to know:  
 Submit by next Tuesday to get on the agenda for the next weeks meeting. (Takes 2 weeks for approval.)  
 Submit the application, check, and all sign drawings showing sign dimensions, materials, colors, height from grade, width of tenant space, logo dimensions, etc. to the City of Dublin Planning Division, 5800 Shier Rings Road, Dublin, Ohio 43016. They will need one hard copy set of everything along with an electronic version of the submittal.  
 Respond to this email to let me know it is submitted so I can put a reminder in to follow up. Thanks!  
 :) Caren

## Melt Hot Yoga Project Tracker

Row 1

Report	<input checked="" type="checkbox"/>
Project Name	MELT HOT YOGA
Status	Ready to Submit
Site Location	6659 Dublin Center Dr. Dublin OH
Assigned To	Caren Adams
Jurisdiction	Dublin
Outstanding Items/Notes	Zoning application: Owner Signature (affidavit), phone, email; also \$100 fee.
Scope of Work	New Building CLs.
Parcel ID	273-009094-00
Zoning	BSD-SCN



### Attachments

[Hot Melt Dublin ARB Permit App w Owner Signature 4-19-17.pdf \(649k\)](#) (Row 1)

