

THE FOLLOWING DRAWINGS DOCUMENT THE PLANNED CHANGES TO THE EXTERIOR OF B1 IN THE BRIDGE PARK DEVELOPMENT, AS PART OF THE PINS MECHANICAL TENANT PROJECT. PARTS OF THE BUILDING & SITE NOT NOTED OR SHOWN ON THESE DRAWINGS WILL EITHER REMAIN UNCHANGED FROM THE PREVIOUSLY APPROVED SUBMISSION OR ARE OUTSIDE THE SCOPE OF THIS PROJECT.

archall
ARCHITECTURAL ALLIANCE
165 NORTH FIFTH STREET | COLUMBUS OHIO 43215
P614.468.7500 | F 614.468.0500 | www.archall.com



PINS MECHANICAL CO.

BRIDGE PARK

6558 RIVERSIDE DRIVE, DUBLIN, OH 43017

DRAWING SET

- 03 / 03 / 2017 preliminary
- check
- bid
- permit
- construction

REVISIONS

- 05/01/2017
-
-
-
-

SEAL

NOT FOR
CONSTRUCTION

PROJECT NUMBER

017009

SHEET TITLE

SITE PLAN

SHEET NUMBER

A1.01

BRIDGE PARK - B1

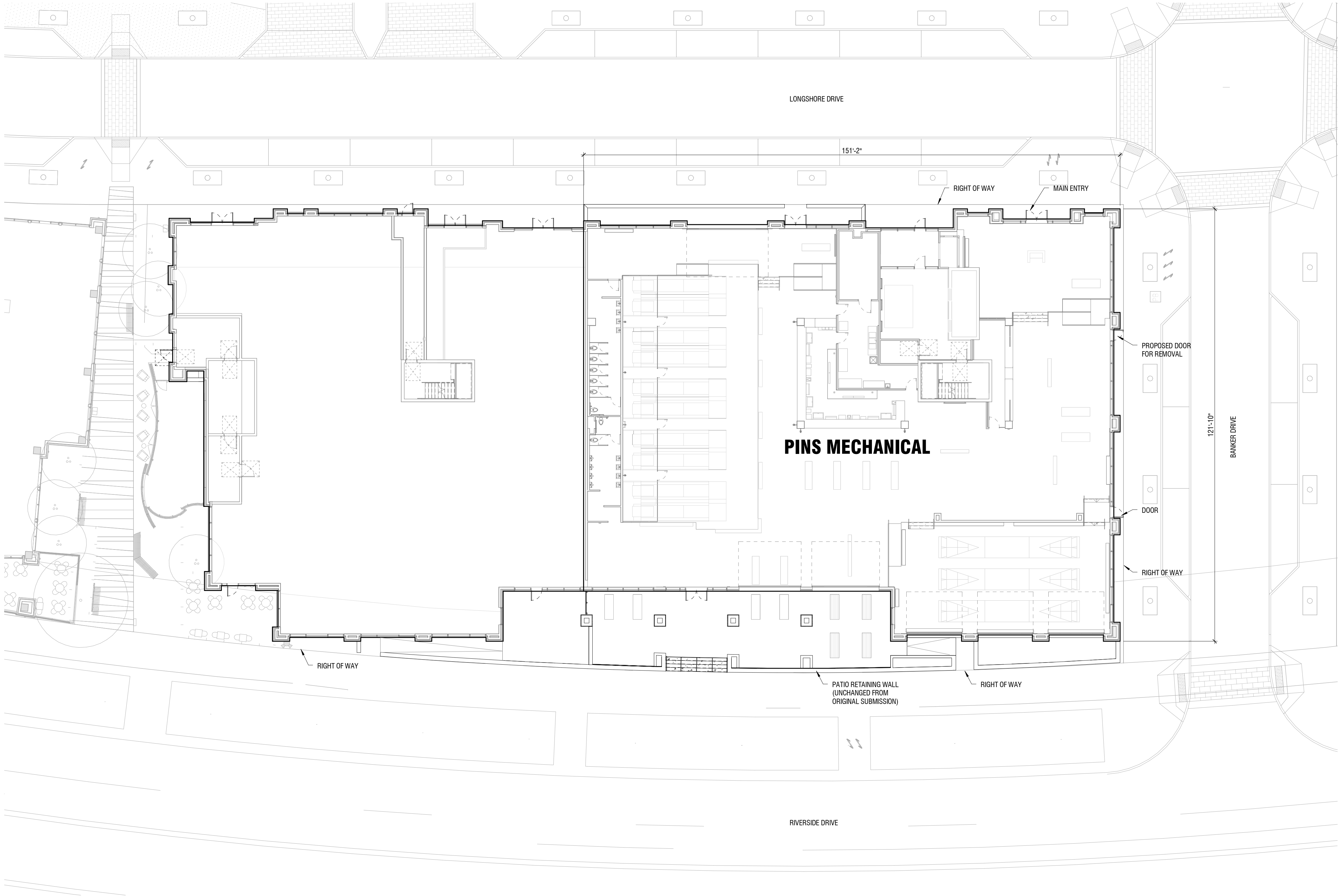

OVERALL BUILDING / SITE PLAN

1 PLAN

SCALE 1/16" = 1'-0"