

FILE COPY

RECEIVED

17-117MPR
NOV 14 2017

CITY OF DUBLIN
PLANNING

16'-3"

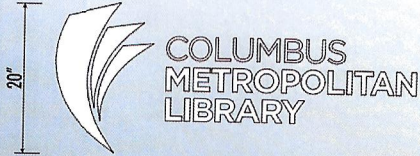

DUBLIN BRANCH

#S1-33410: VINYL 3/4" = 1'-0"

- GRAPHICS: CUT WHITE REFLECTIVE VINYL

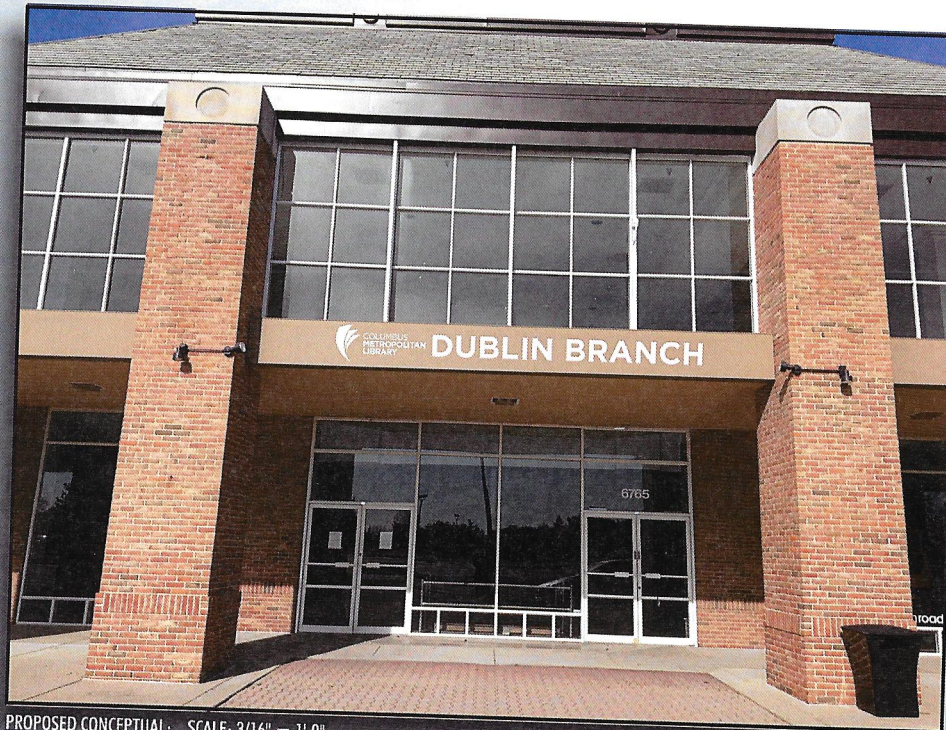

PROPOSED CONCEPTUAL: SCALE: 3/16" = 1'-0"



Proudly Serving Central Ohio Since 1954

1640 Harmon Ave Columbus, Ohio, 43223
(614) 444-3333 (FAX) 444-3026
www.danitesign.com

UL LISTED via STANDARD UL48
FILE NO: E60042 DaNITE SIGN CO.

For electrical illuminated signs. For non-illuminated signs, UL does not apply.

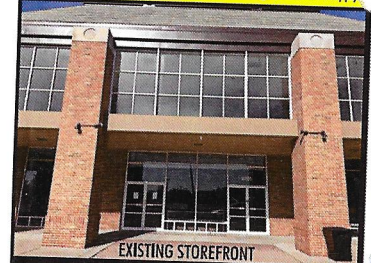

COLORS

☐ WHITE

APPROVED-CUSTOMER

DATE



JOB NAME CML DUBLIN #S1-33410
STREET 6765 DUBLIN CENTER DR
CITY, STATE DUBLIN, OH
SIGN TYPE VINYL

DATE 10/26/17 REV. DATE:
FILE NAME CML DUBLIN.CDR
DIRECTORY ANYA > 2017 > C

SCALE AS NOTED SALE SC DESIGNER AG

This project is an original unpublished design concept protected by copyright laws of the United States of America. Prior to sale or paid design fees, all visual materials, specifications, drawings and conditions remain the exclusive property of DaNite Sign Company. The use of any part hereof in manufacturing, sale or other manner without the express written consent of DaNite Sign Company constitutes an actionable plagiarism.



RECEIVED
17-117 MPR
NOV 14 2017
CITY OF DUBLIN
PLANNING

FILE COPY



RECEIVED
M-117MPR
NOV 14 2017
CITY OF DUBLIN
PLANNING

FILE COPY

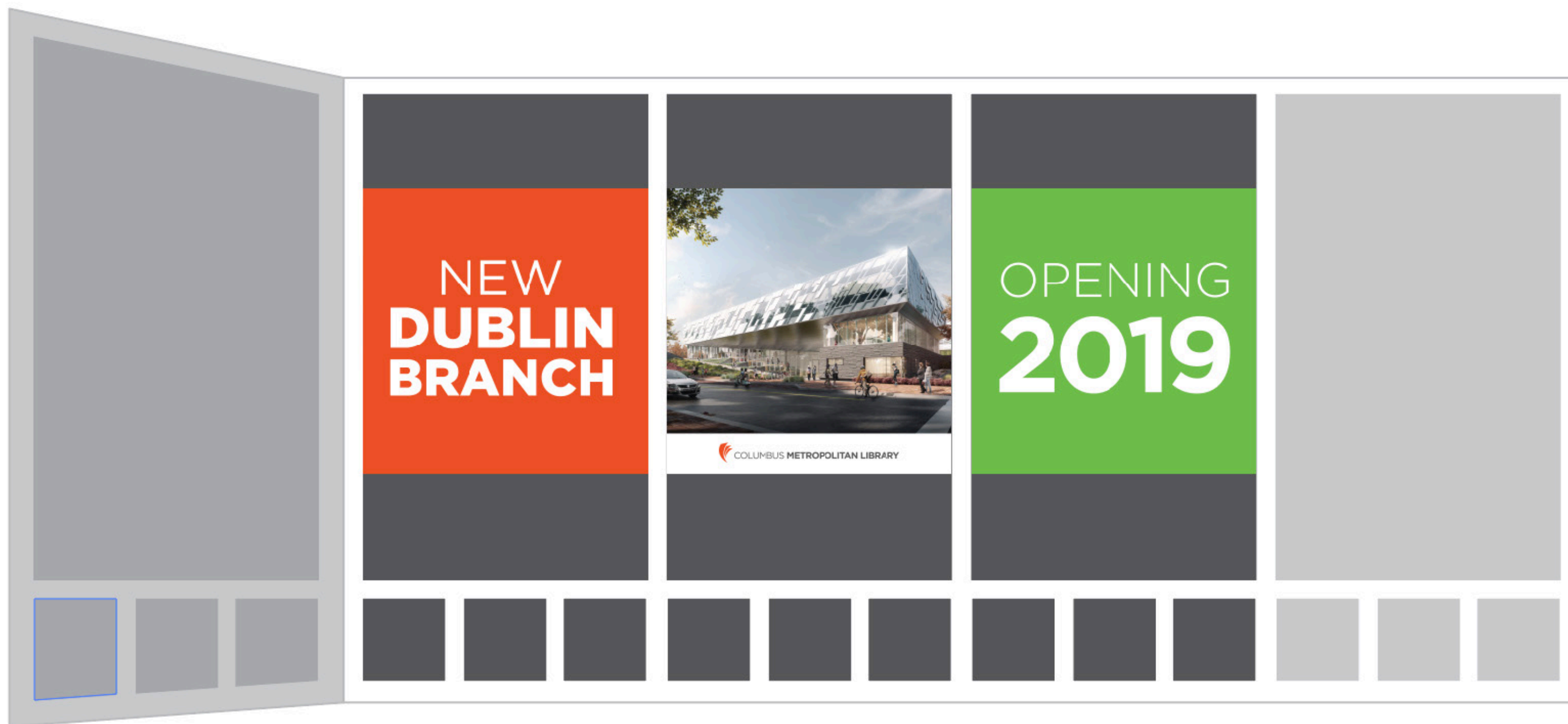

Panel Size: 99.25"H x 59.875"W

Graphic Size: 59"H x 59"W

