

MASTER SIGN PLAN SUBMISSION **DECEMBER 22, 2017**

COLUMBUS METROPOLITAN LIBRARY - DUBLIN BRANCH LIBRARY AND CITY OF DUBLIN PARKING GARAGE

75 N HIGH STREET DUBLIN, OHIO 43017

SUBMISSION INDEX

CML DUBLIN BRANCH LIBRARY PERMANENT SIGNAGE

CONSTRUCTION FENCE SIGNAGE

CITY OF DUBLIN PARKING GARAGE PERMANENT SIGNAGE

CML DUBLIN LIBRARY PERMANENT SIGNAGE

CODE SUMMARY - CML DUBLIN BRANCH LIBRARY

PERMANENT SIGNAGE

GROUND SIGNAGE

ALLOWABLE NUMBER: 1 PER BUILDING OR PER PARCEL, PER STREET FRONTAGE, NOT TO EXCEED 2

ALLOWABLE SIZE: 8 SQ FT., MINIMUM SETBACK FROM PROPERTY 8'

PROPOSED: (1) GROUND MOUNTED SIGN, 14.75' SF ON MASONRY BASE TO MATCH BUILDING. SETBACK FROM PROPERTY 8'.

WAIVERS REQUIRED

DIFFERENT BUILDING TYPE, CODE ALLOWS FOR GROUND SIGNS IN HISTORIC COTTAGE COMMERCIAL BUILDING ONLY

EXCEEDING MAXIMUM ALLOWABLE AREA

EXCEEDING ALLOWABLE NUMBER OF COLORS. THREE COLORS ARE PERMITTED, CURRENTLY PROPOSED FOUR COLORS.

DOOR SIGNAGE

ALLOWABLE: 20% OF SURFACE AREA OF WINDOW, NOT TO EXCEED 8 SF.

PROPOSED: 3.08 SF OR 2.75% OF OVERALL DOOR. DOOR IS 112 SF.

WAIVERS REQUIRED

NONE.





RENDERING OF NORTHEAST CORNER AT ROCK CRESS AND HIGH (STREET TREES HAVE BEEN OMITTED)

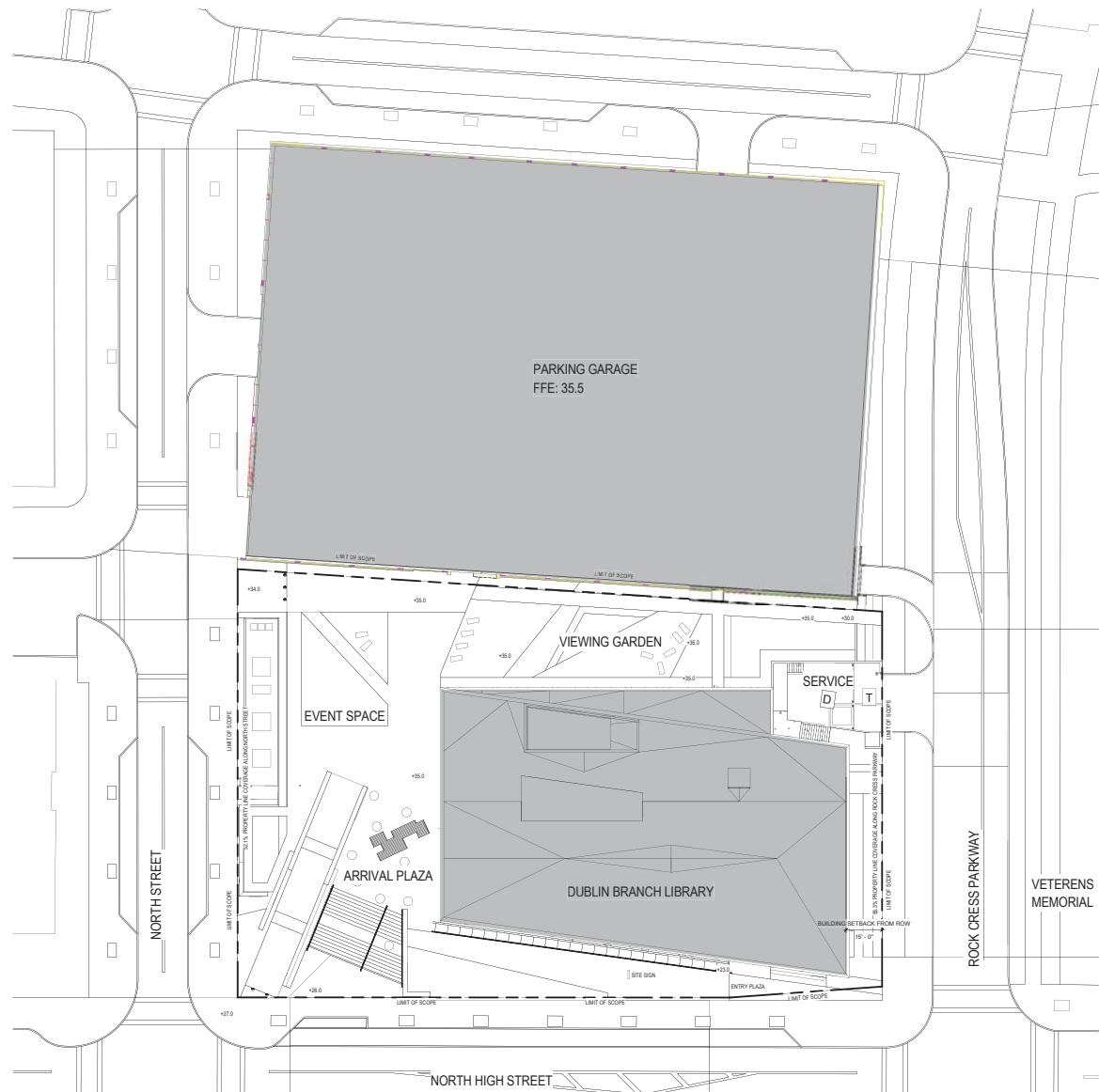

PERMANENT LIBRARY SIGNAGE

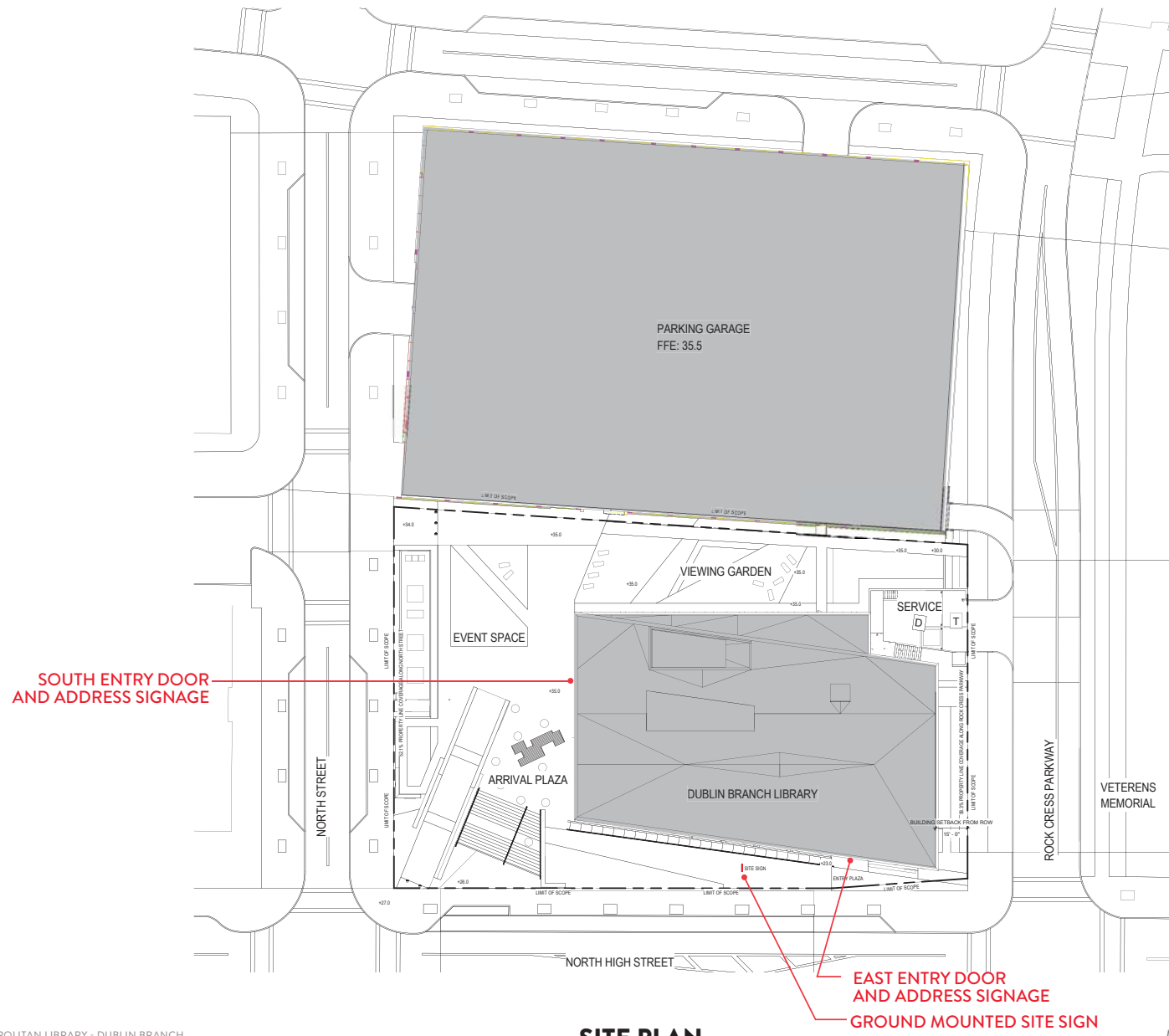

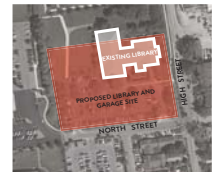
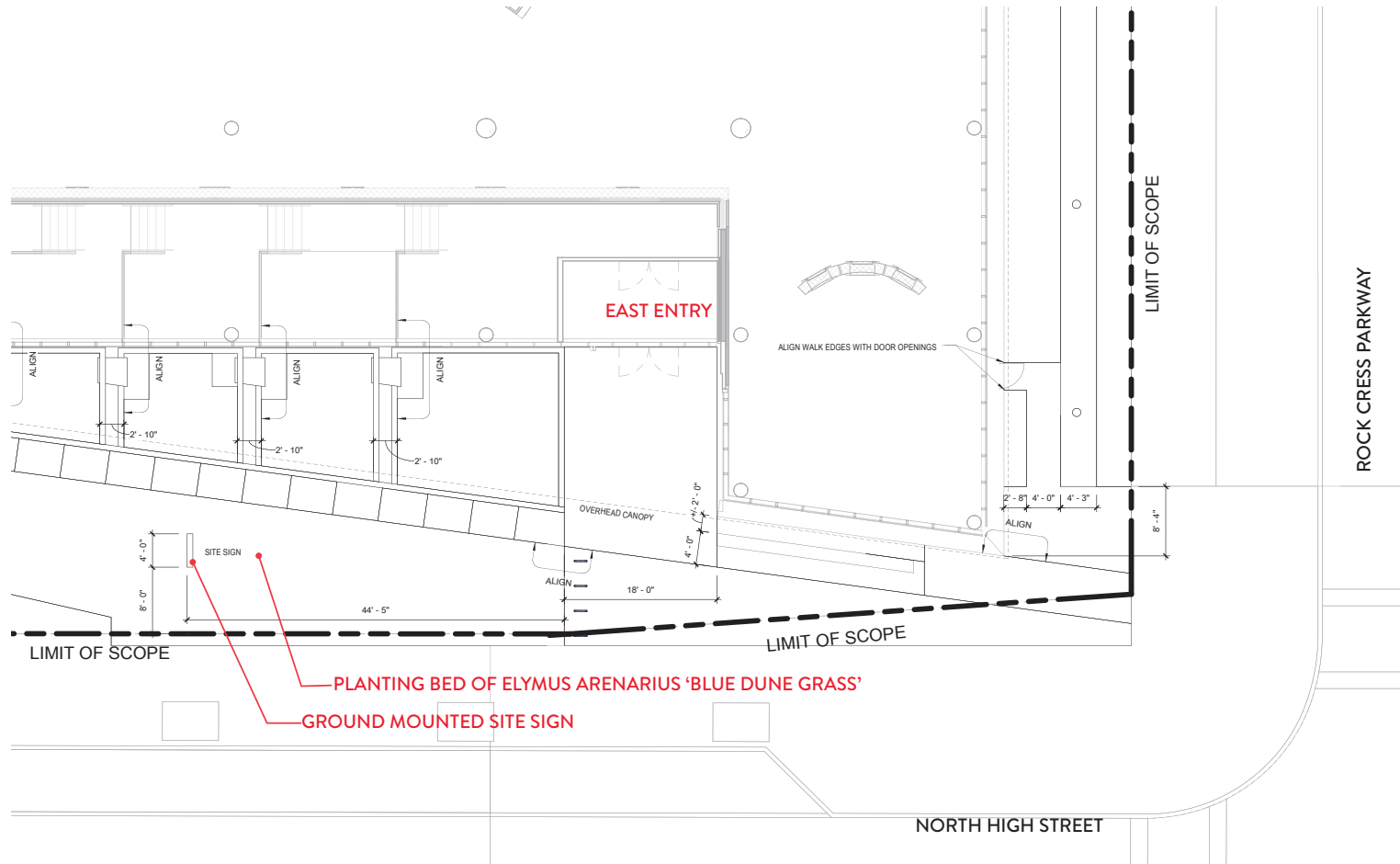

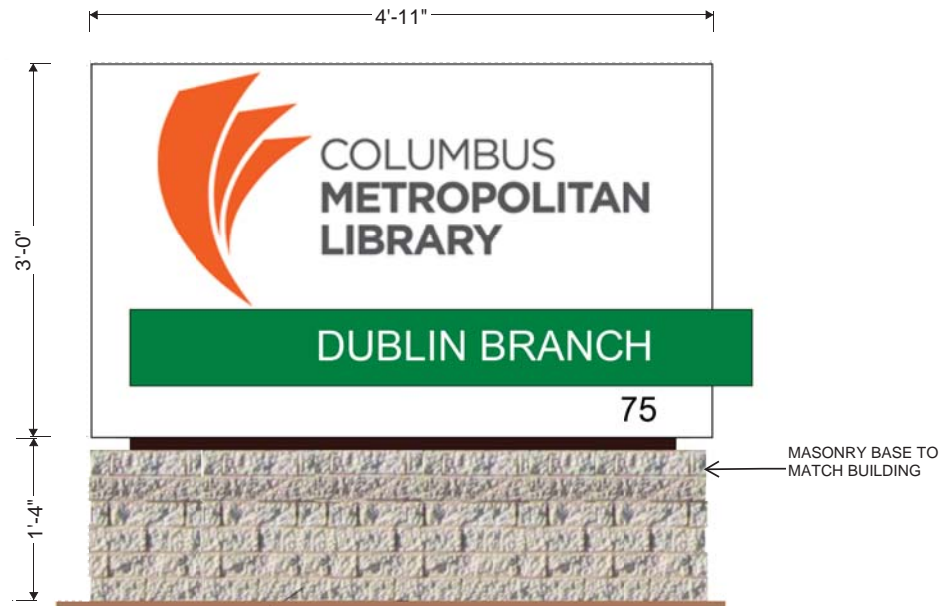

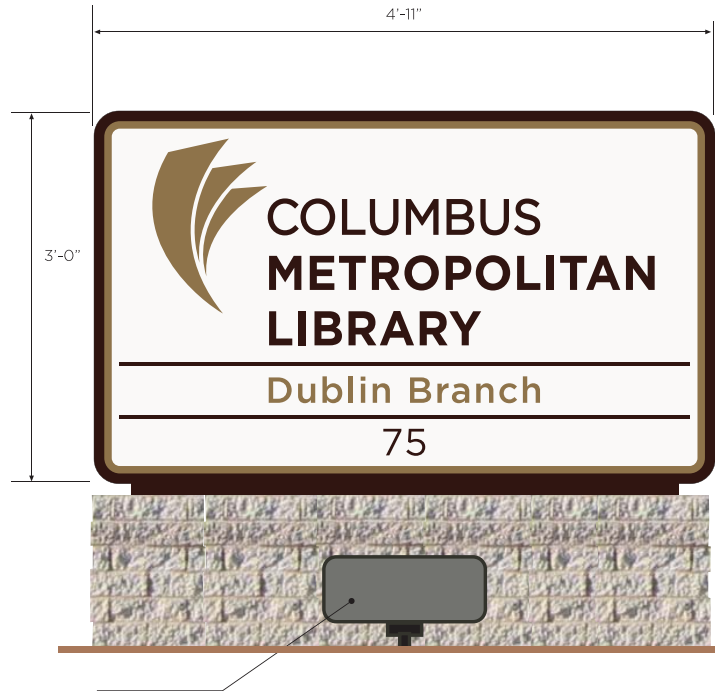

HDU Replacement Face

scale 1" = 1'

FACES: Custom fabricated 1 1/2" thick HDU routed replacement faces with raised graphics

MOUNTING: Faces to be mounted to existing sign fascia.

NOTE: Field measure prior to fabrication

- ☐ SW 7008 Alabaster
- ☐ SW Metallic Gold
- ☐ SW Duranodic Dk. Bronze



2757 Scioto Parkway
Columbus, Ohio 43221
Tel. 614.276.1181
Fax. 614.274.6048
morrison-signs.com

CLIENT: Columbus Metropolitan Library	DATE: 11-6-08	DRAWING# Dublin New rev1
PROJECT LOCATION: 75 N. High Street	SALESPERSON: DW	DESIGNER: PB

This is an original unpublished drawing created by Morrison Sign Co., Inc. It is submitted for your personal use in connection with the project being planned for you by Morrison Sign Co., Inc. It is not to be shown to anyone outside your organization, nor is it to be used, reproduced, copied or exhibited without written consent. All or part of this design (with the exception of registered trademarks) remain the property of Morrison Sign Co., Inc.



Before

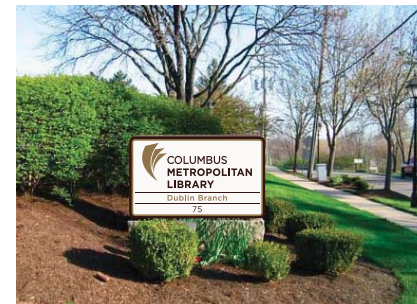

After



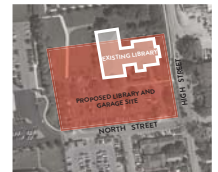
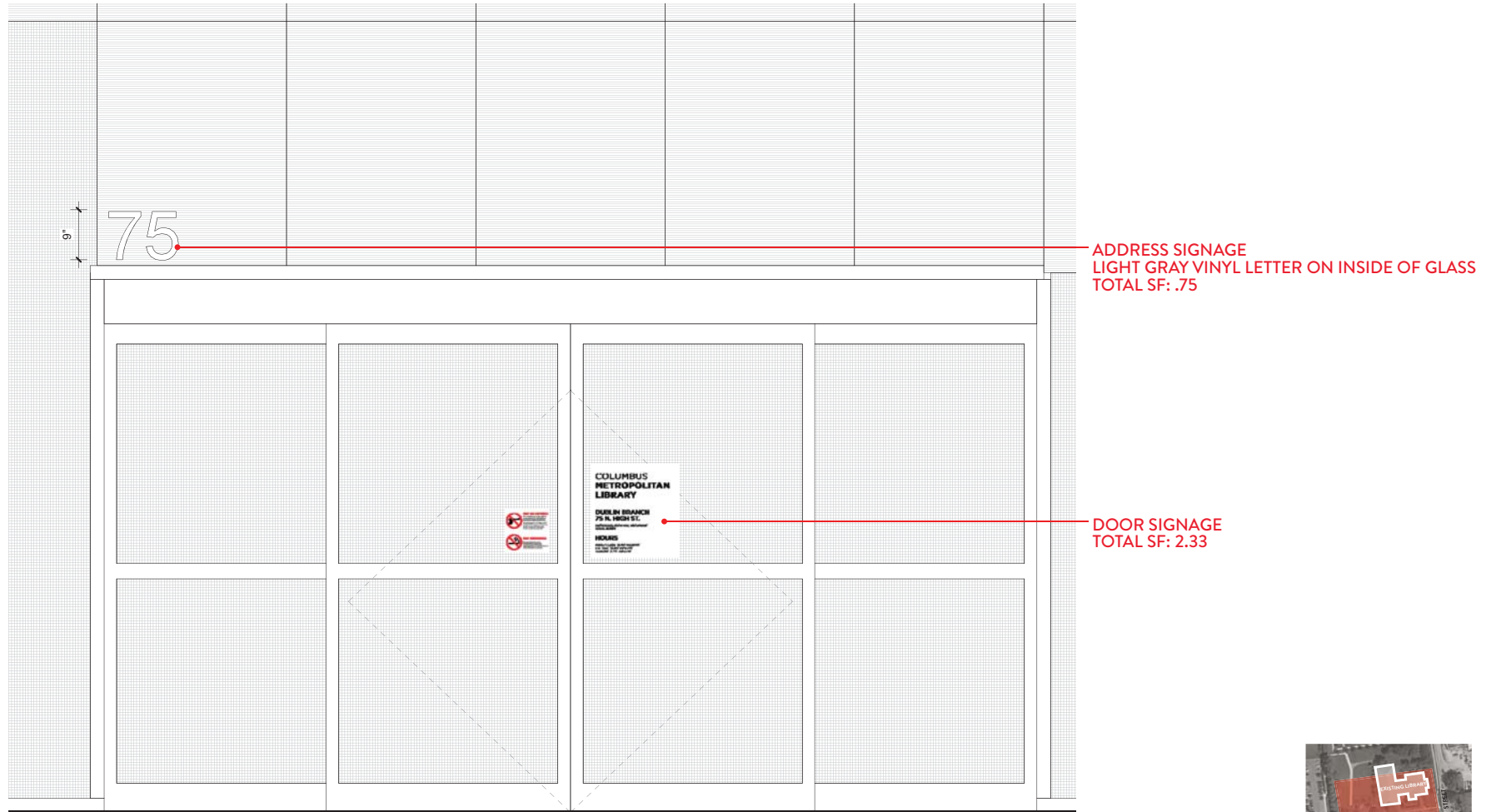

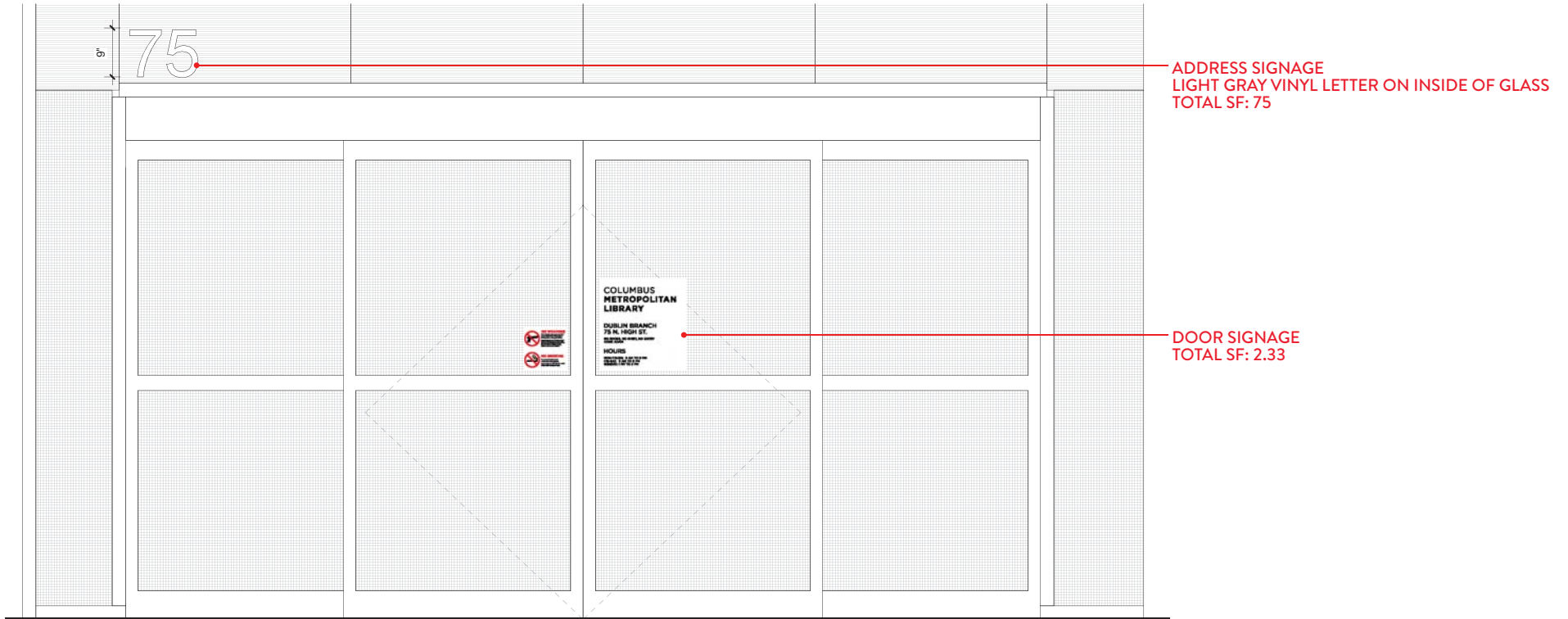

COLUMBUS METROPOLITAN LIBRARY

DUBLIN BRANCH
75 N. HIGH ST.

NO SHOES, NO SHIRT, NO ENTRY
CODE ADAM

HOURS

MON-THURS: 9 AM TO 9 PM
FRI-SAT: 9 AM TO 6 PM
SUNDAY: 1 PM TO 5 PM

ENTRY HOURS SIGN (HOURS TBD)

SIZE: 1'-5" TALL BY 1'-4" WIDE (1.89 SF)
MATERIAL: VINYL GRAPHICS ON INSIDE OF GLASS,
WHITE AREA IS TRANSPARENT, GRAPHICS
ARE LIGHT GRAY

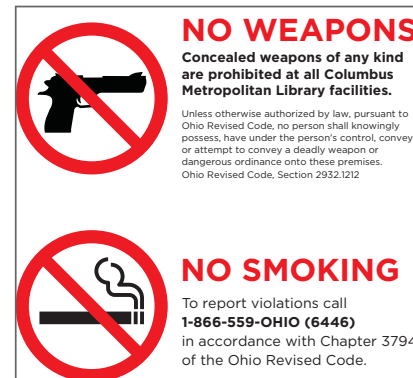

ENTRY NO WEAPONS, NO SMOKING SIGN

SIZE: 8" TALL BY 8" WIDE (.45 SF)
MATERIAL: VINYL GRAPHICS ON INSIDE OF GLASS,
WHITE AREA IS TRANSPARENT, GRAPHICS
COLORS AS SHOWN



CONSTRUCTION FENCE SIGNAGE

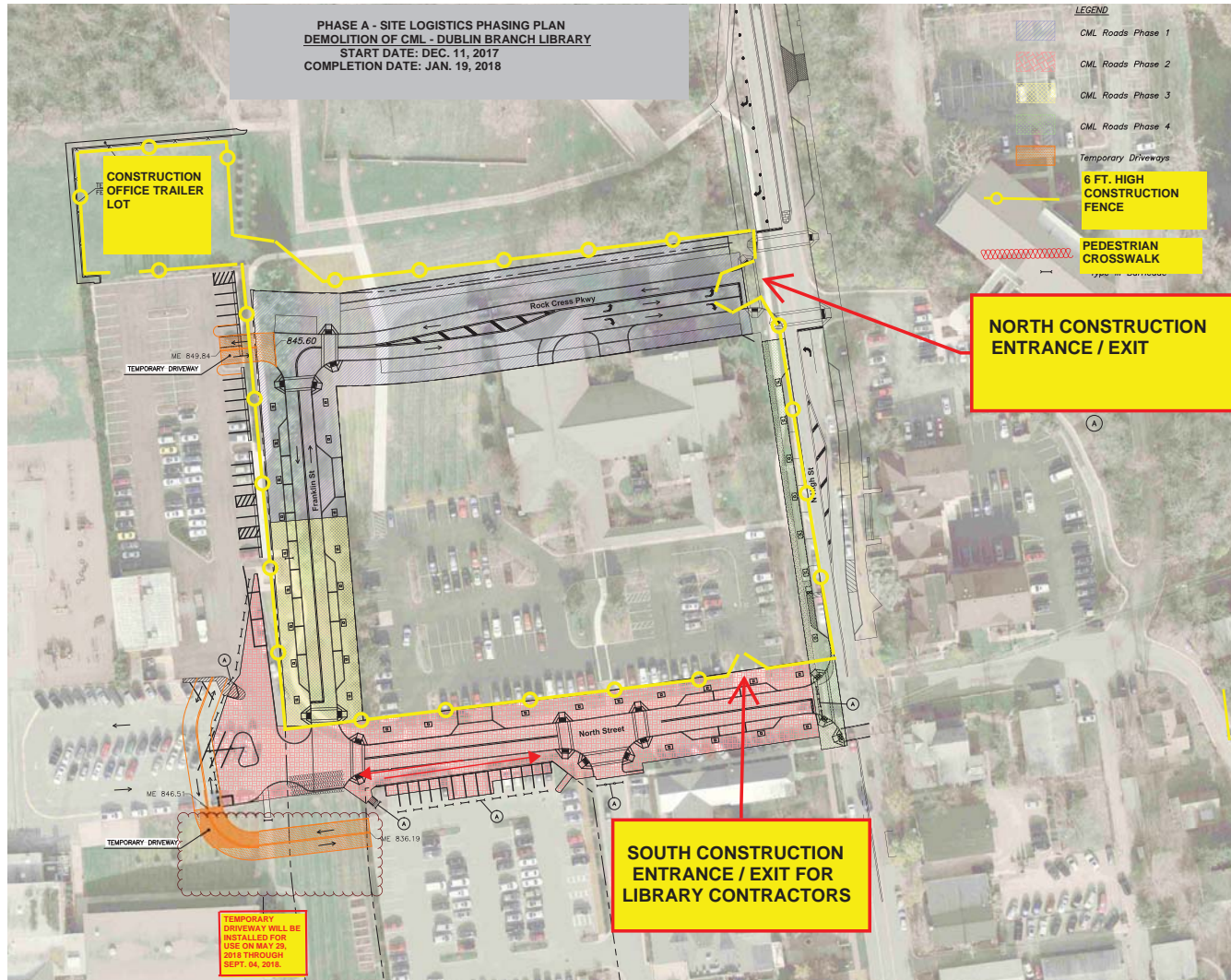



NEW DUBLIN BRANCH | OPENING 2019

COLUMBUS METROPOLITAN LIBRARY

TEMPORARY LOCATION

Dublin Village Center
6765 Dublin Center Dr.
Dublin, OH 43017

A PUBLIC PARTNERSHIP



HIGH STREET CONSTRUCTION SIGN

SIZE: 16' BY 6'

MATERIAL: BANNER SIGN MOUNTED ON CONSTRUCTION FENCE



NEW DUBLIN BRANCH | OPENING 2019



MOODY•NOLAN



DUBLIN CITY PARKING GARAGE | OPENING 2019

NORTH STREET CONSTRUCTION SIGN

SIZE: 16' X 6'

MATERIAL: BANNER SIGN MOUNTED ON CONSTRUCTION FENCE



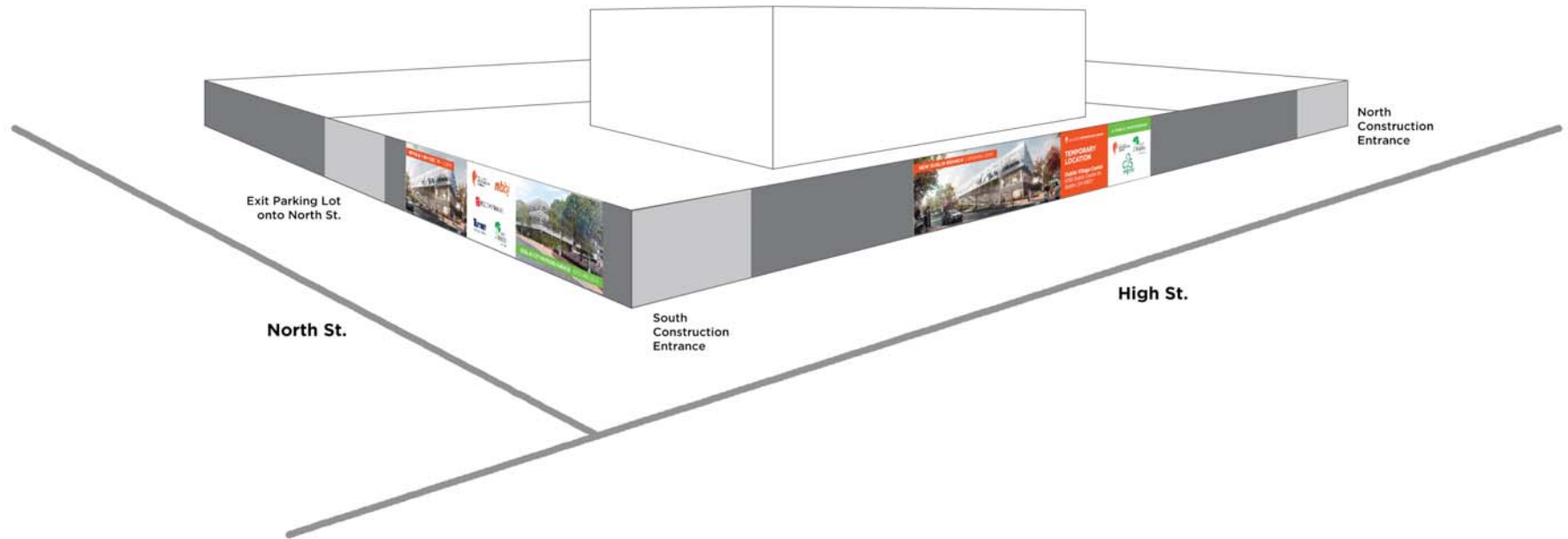



DUBLIN LIBRARY PARKING GARAGE MASTER SIGN PLAN

1 2 . 2 1 . 2 0 1 7



MOODY•NOLAN

SITE PLAN

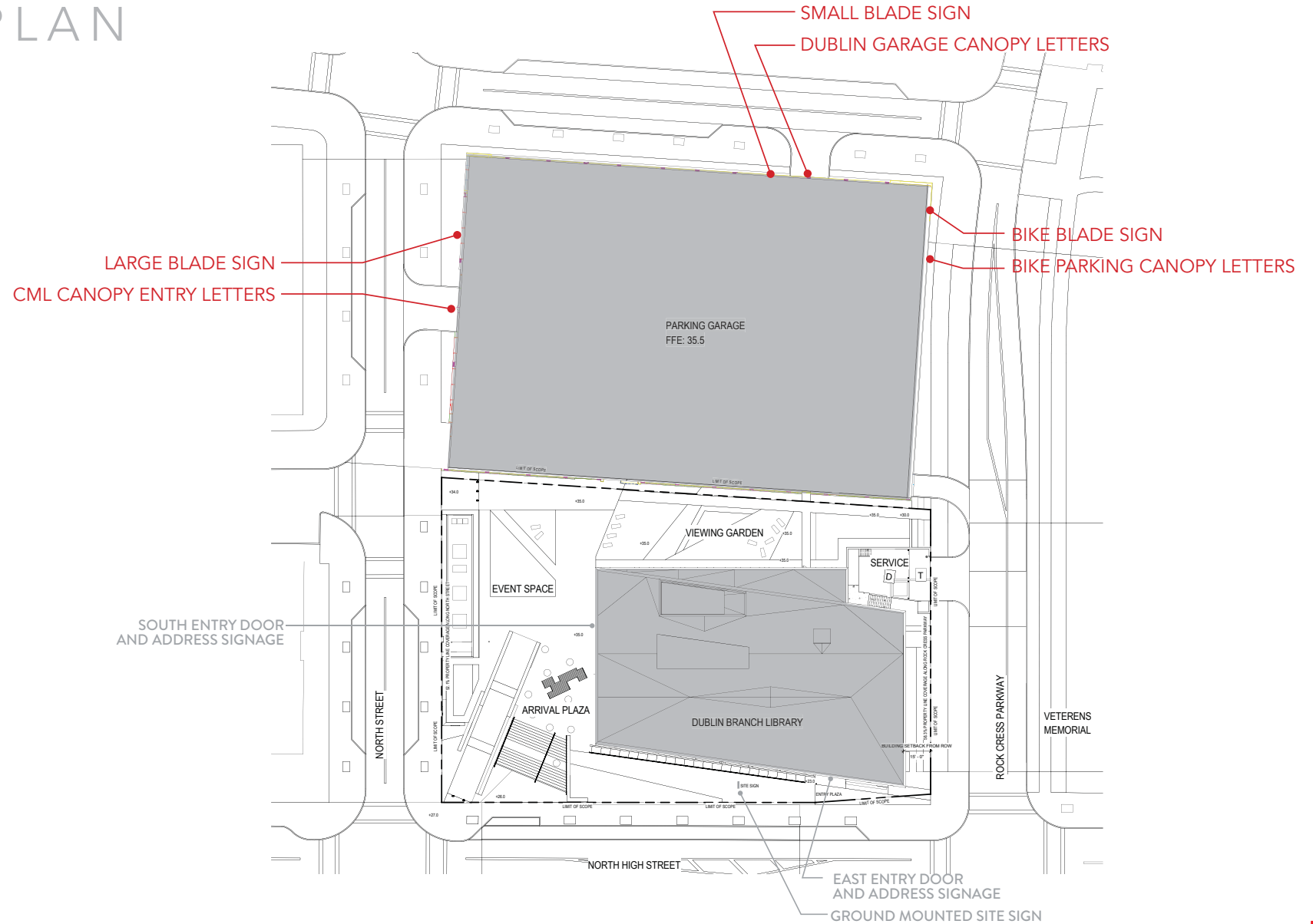

DUBLIN LIBRARY PARKING GARAGE MASTER SIGN PLAN

SOUTH ELEVATION



SOUTH CML PARKING ENTRY

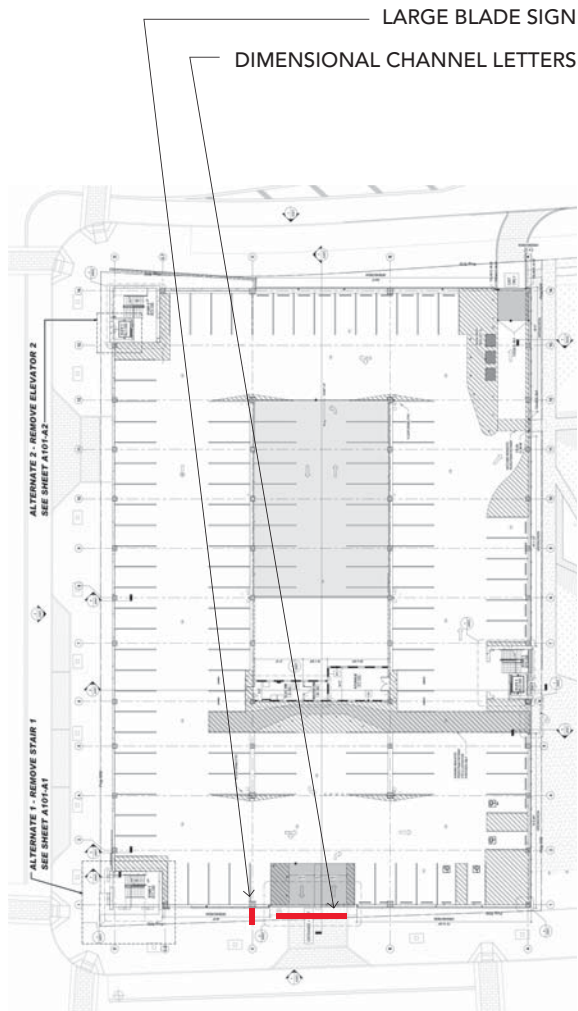

NORTH LIBRARY PARKING ENTRY

SOUTH WEST STAIR

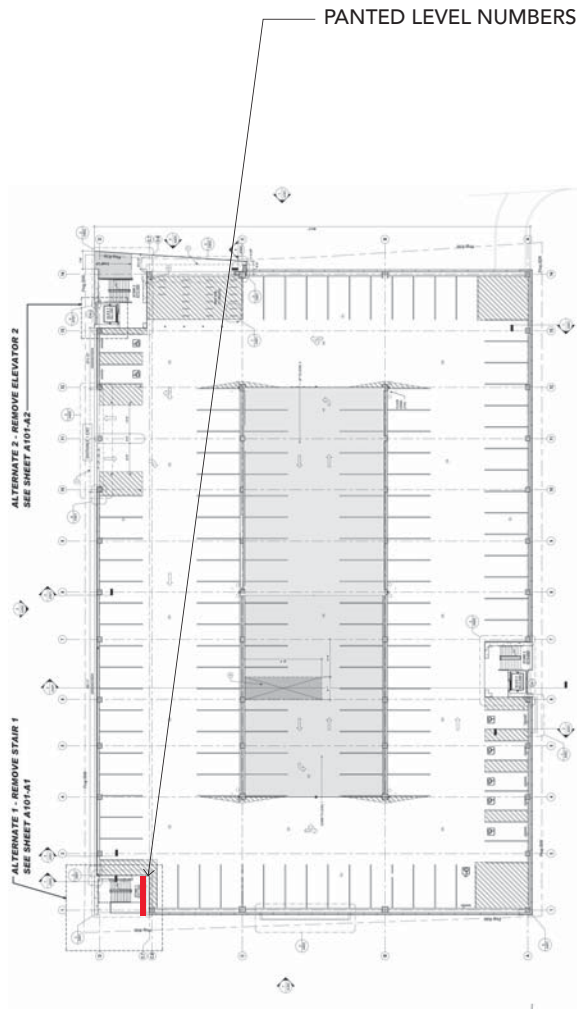

WEST ELEVATION



WEST ENTRY - DAY



WEST ENTRY - NIGHT

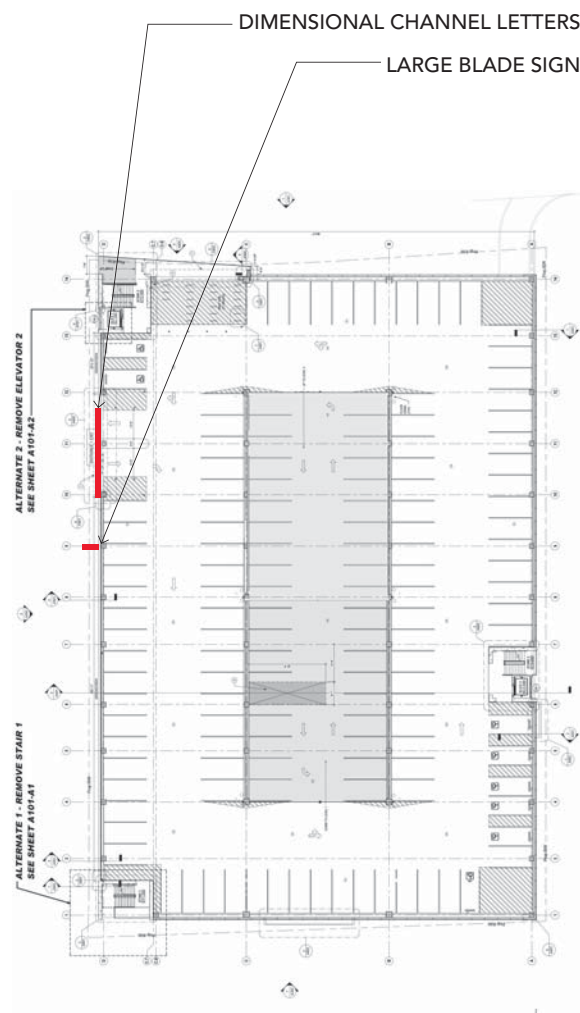

NORTH ELEVATION



NORTH WEST STAIR

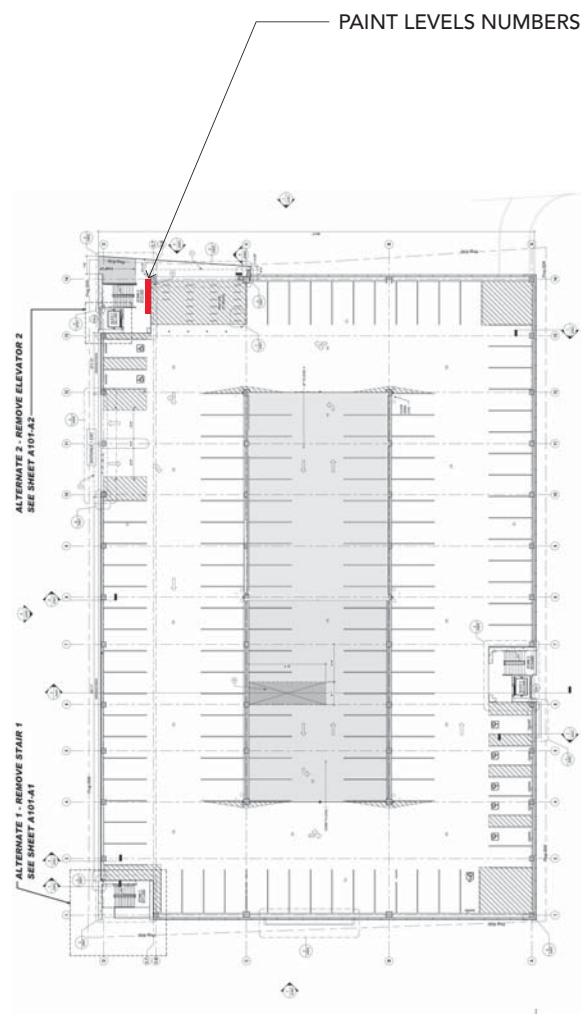

NORTH BICYCLE PARKING - VIEW

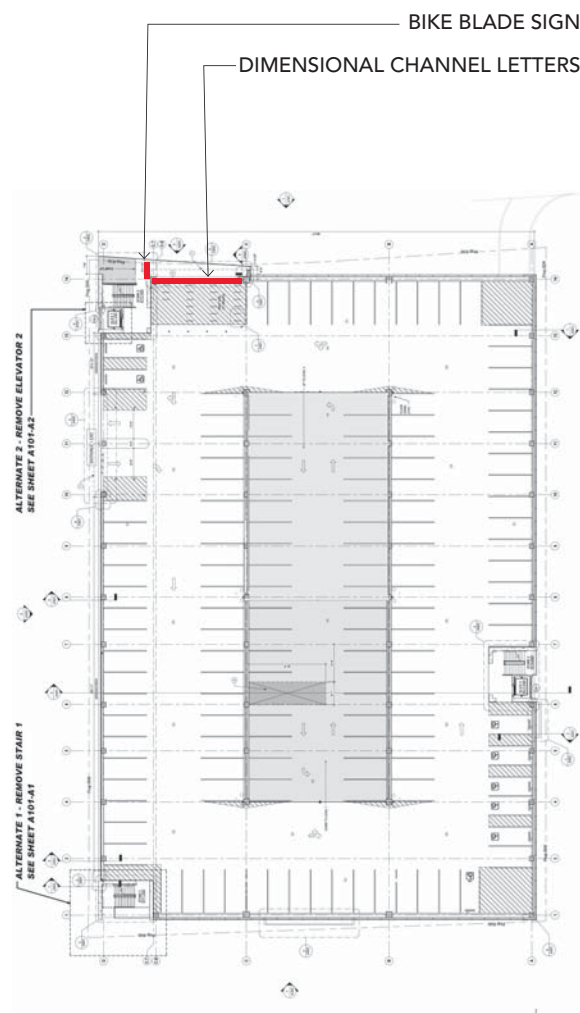

NORTH BICYCLE PARKING - VIEW NIGHT

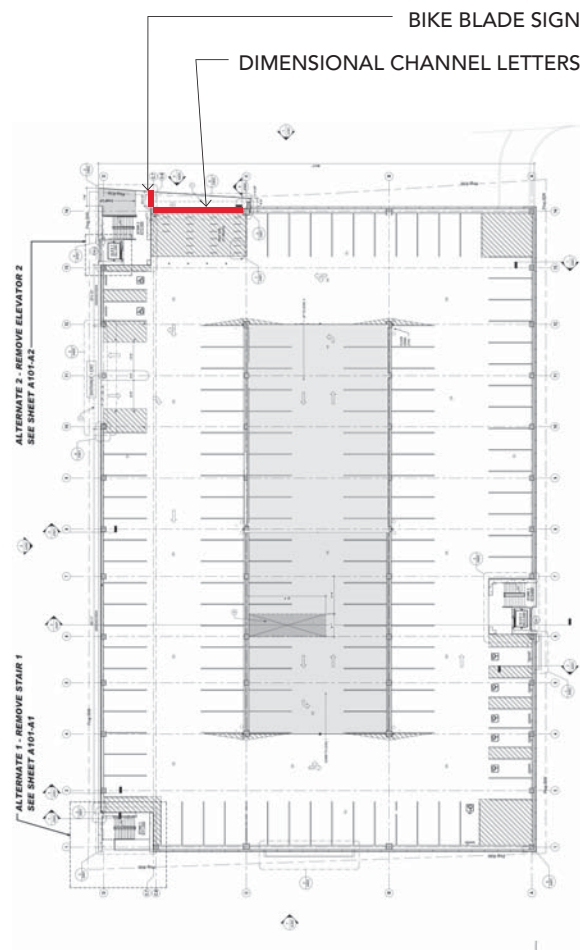

EAST ELEVATION



EAST STAIR

