



October 11, 2019

Eric M. Franklin
Robins & Morton
400 Shades Creek Pkwy
Birmingham, AL 35209

Re: 3805 Emerald Parkway – Final Address
Community: City of Dublin, Franklin County, Ohio 43016
Project: Dublin Rehabilitation Institute

Dear Mr. Franklin,

The City of Dublin has assigned a final address to PID 273-012662. Located just west of the Emerald Parkway and Sawmill Road Intersection, for the Dublin Rehabilitation Institute project. The final address is 3805 **Emerald Parkway, Dublin, Ohio 43016.**

Please see attachment.

Sincerely,

Carlos Gonzalez
Engineering Technician I

Attachments

Cc: Email Distribution List
Caitlynn Seymour, Police

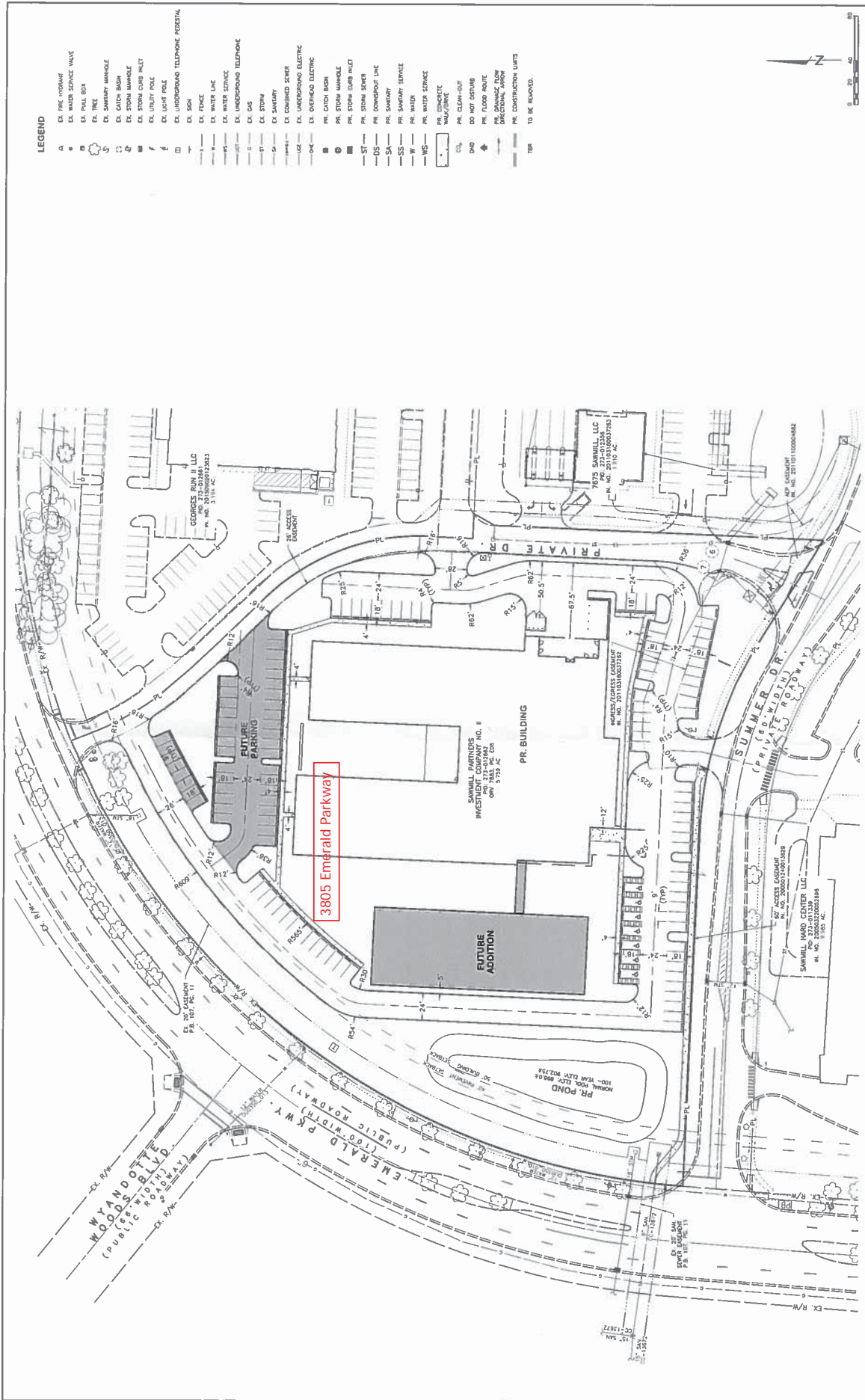

LEGEND

- A ○ FIRE HYDRANT
- B ○ WATER SERVICE VALVE
- C ○ PAUL BOX
- D ○ TREE
- E ○ SAWMILL MANHOLE
- F ○ CATCH BASIN
- G ○ STORM MANHOLE
- H ○ STORM CURB INLET
- I ○ LIGHT POLE
- J ○ UNDERGROUND TELEPHONE FEEDING
- K ○ SIGN
- L ○ FENCE
- M ○ WATER LINE
- N ○ WATER SERVICE
- O ○ UNDERGROUND TELEPHONE
- P ○ GAS
- Q ○ STORM
- R ○ SANITARY
- S ○ COMBINED SEWER
- T ○ UNDERGROUND ELECTRIC
- U ○ OVERHEAD ELECTRIC
- V ○ PRE CATCH BASIN
- W ○ PRE STORM CURB INLET
- X ○ PRE STORM MANHOLE
- Y ○ PRE STORM CURB INLET
- Z ○ PRE STORM SEWER
- AA ○ OVERHEAD LINE
- AB ○ PRE SANITARY
- AC ○ PRE SANITARY SERVICE
- AD ○ PRE WATER
- AE ○ PRE WATER SERVICE
- AF ○ UNDERGROUND TELEPHONE
- AG ○ PRE CLEAN-OUT
- AH ○ DO NOT REMOVE
- AI ○ PRE FLOOD ROUTE
- AJ ○ PRE FLOOD WALL
- AK ○ PRE CONSTRUCTION LIMITS
- AL ○ TO BE REMOVED

<p>SCALE: 1" = 40'</p> <p>SHEET NO. 4 OF 11</p>										
<p>SITE STAKING PLAN</p>										
<p>JOB NO. 1173.001</p> <p>DESIGNED BY: CLP</p> <p>DRAWN BY: CLP</p> <p>RECORDED BY: CLP</p> <p>APPROVED BY: CLP</p> <p>DATE: 01/25/19</p>	<p>CITY OF DUBLIN, OHIO</p> <p>DUBLIN REHABILITATION INSTITUTE</p>									
<p>880 KING AVENUE COLUMBUS, OHIO 43212 (614) 292-2999 (fax) www.EFFERRIS.com</p> <p>E. P. FERRIS & ASSOCIATES INC.</p> <p>Consulting Civil Engineers and Surveyors</p>										
<p>REVISIONS</p> <table border="1"> <tr> <th>NO.</th> <th>DATE</th> <th>BY</th> <th>CHK</th> </tr> <tr> <td> </td> <td> </td> <td> </td> <td> </td> </tr> </table>	NO.	DATE	BY	CHK					<p>DATE: 01/25/19</p>	
NO.	DATE	BY	CHK							

E.P. FERRIS & ASSOCIATES, INC.