



**Engineering**  
5800 Shier Rings Road • Dublin, OH 43017-1090  
Phone: 614-410-4600 • Fax: 614-718-4346

# Memo

---

**To:** Lacie Shipman, Administrative Support II  
**From:** Carlos Gonzalez, Engineering Technician I *CG*  
**Date:** July 26, 2019  
**Re:** **Miscellaneous Address Assignment**

We have assigned the following address(es) for the use(es) noted:

USE	ADDRESS
<b>Big Sandy Super Store (Front Entrances)</b>	6825 Dublin Center Drive, Dublin, Ohio 43017 <b>Suite A</b>
<b>Kitchen Inspired (Side Entrance)</b>	6825 Dublin Center Drive, Dublin, Ohio 43017 <b>Suite B</b>

Please see the attached exhibit.

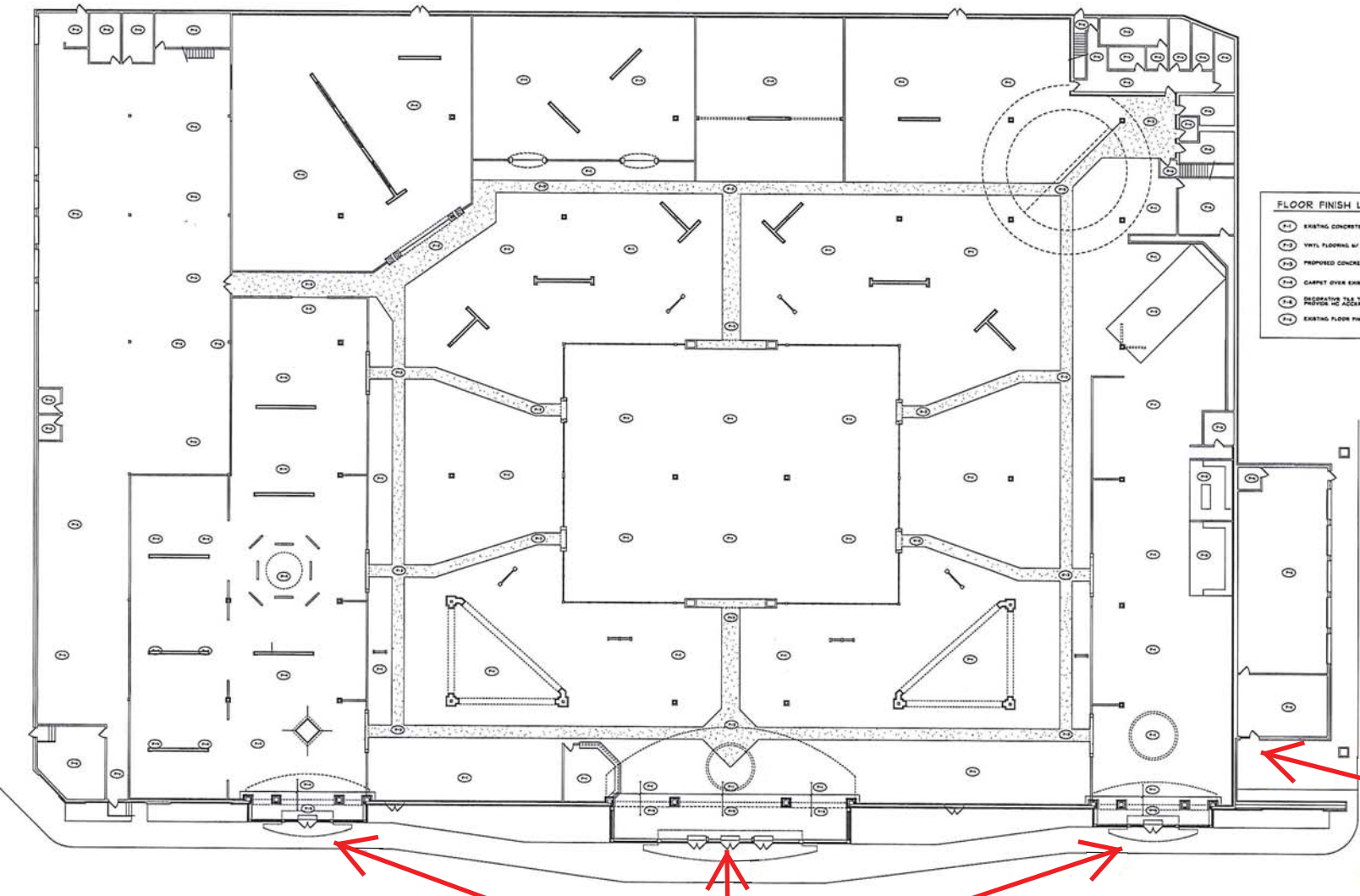

**FLOOR FINISH LEGEND**

- (1) EXISTING CONCRETE SLAB WITH POLISHED & SEALED SURFACE
- (2) VINYL FLOORING W/ NO ACCESSIBLE EDGING THRESHOLD
- (3) PROPOSED CONCRETE SLAB W/ POLISHED & SEALED SURFACE
- (4) CARPET OVER EXISTING CONCRETE SLAB
- (5) DEGRADATOR FOR THIS AREA... PROVIDE NO ACCESSIBLE EDGING THRESHOLD
- (6) EXISTING FLOOR FINISH TO REMAIN - NO ALTERATION

6825 DUBLIN CENTER DRIVE SUITE B (SIDE ENTRANCES)

6825 DUBLIN CENTER DRIVE SUITE A (FRONT ENTRANCES)

BUILDING FLOOR FINISH PLAN - 1/16"=1'-0"

**MARK HEINY ARCHITECT**  
 211 SOUTH FAYETTE ST.  
 WASHINGTON C.H., OH 43160  
 614.633.0820 141740333-6220

PROJECT: Building Alterations For:  
**Big Sandy Superstore**  
 8825 Dublin Center Drive  
 Dublin, Ohio 43029

PROJECT NO. 15027  
 DATE 11/3/15  
 SHEET NO. A5 OF



MARK E. HEINY, LICENSE NO. 9340  
 EXP. DATE 12/31/19