

### Bridge Park East - Building A1, First Floor Addresses

Building A1		
Unit	Address	ZIP
First Floor, Suite 100	6515 Longshore Loop	43017
Lobby	6515 Longshore Loop	43017
First Floor, Tenant B	6521 Longshore Loop	43017

**CERTIFIED ADDRESSES**  
*Carla Smyly* 10/18/19  
ISSUED BY DATE  
CITY OF DUBLIN-PUBLIC SERVICE

MARK	DATE	DESCRIPTION

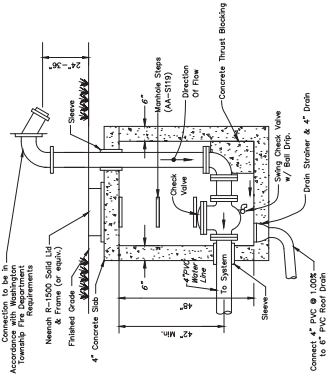
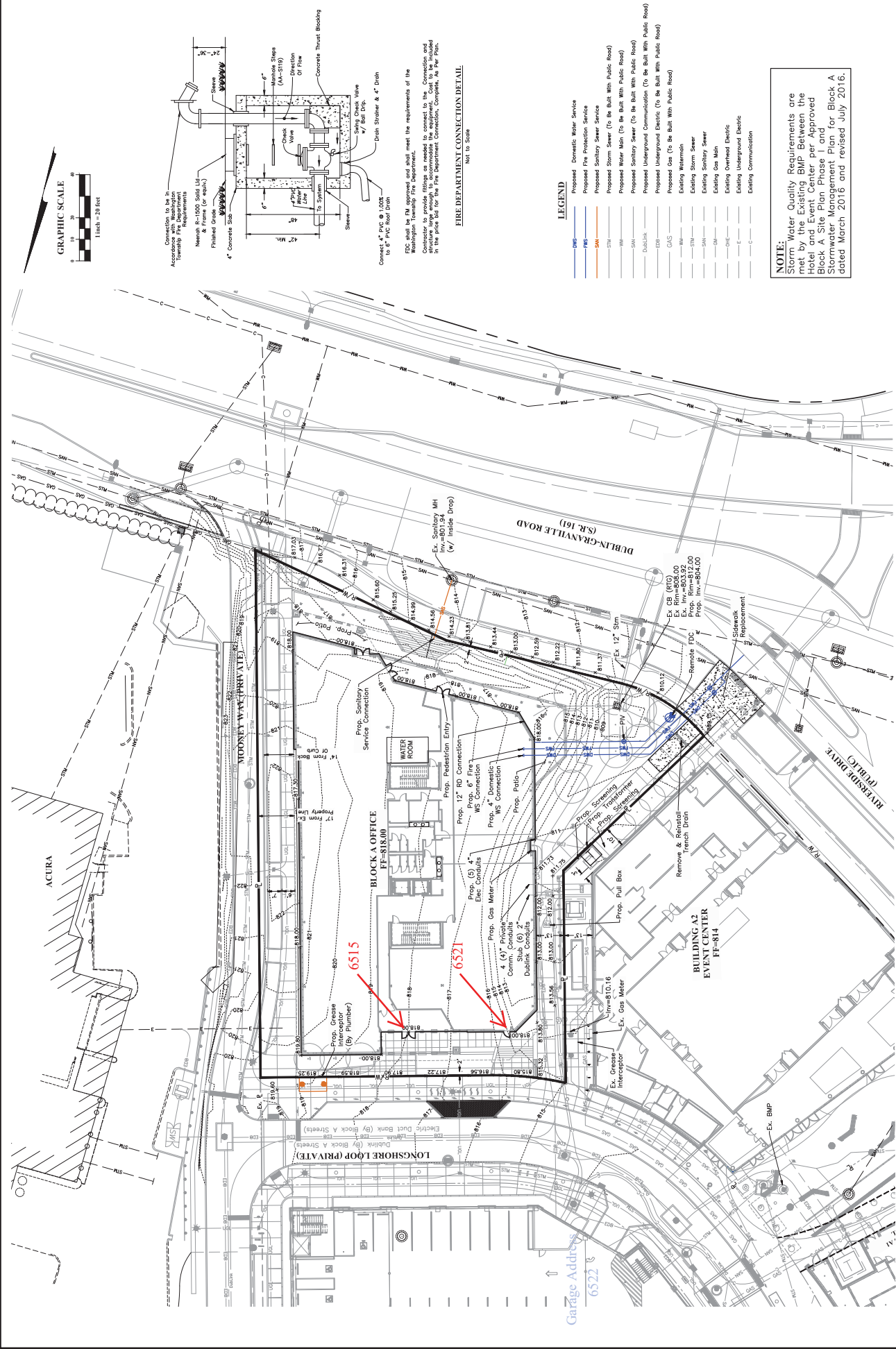

Connect 4" PVC @ 1,000' to 6" PVC Roof Drain  
Drain Strainer & 4" Drain  
4\"/>

**FIRE DEPARTMENT CONNECTION DETAIL**  
Not to Scale

**LEGEND**

Proposed Domestic Water Service	DWS
Proposed Fire Protection Service	FPS
Proposed Sanitary Sewer Service	SSS
Proposed Storm Sewer (To Be Built With Public Road)	SSM
Proposed Storm Sewer (To Be Built With Public Road)	SSM
Proposed Water Main (To Be Built With Public Road)	WM
Proposed Sanitary Sewer (To Be Built With Public Road)	SSM
Proposed Underground Electric (To Be Built With Public Road)	UE
Proposed Gas (To Be Built With Public Road)	GS
Existing Watermain	WM
Existing Storm Sewer	SSM
Existing Sanitary Sewer	SSS
Existing Gas Main	GM
Existing Overhead Electric	OHE
Existing Underground Electric	UE
Existing Underground Communication	C

**NOTE:**  
Storm Water Quality Requirements are met by the Existing BMP Between the Hotel and Event Center per Approved Block A Site Plan Phase 1 and Approved Stormwater Management Plan for Block A dated March 2016 and revised July 2016.