

**SECOND FLOOR PLAN**  
 SCALE: 1/8" = 1'-0"

112918	PRELIMINARY
000000	BIDDING
000000	CONSTRUCTION
000000	REVISIONS

Trevor + Kate Vessels  
 63 S. Riverview Street  
 Dublin, Ohio 43017

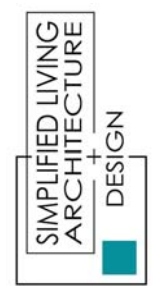

6065 Frantz Road · Suite 205  
 Dublin, Ohio 43017  
 614.774.2490 Phone  
 614.633.1053 Fax  
 simplifiedarchitecture.com

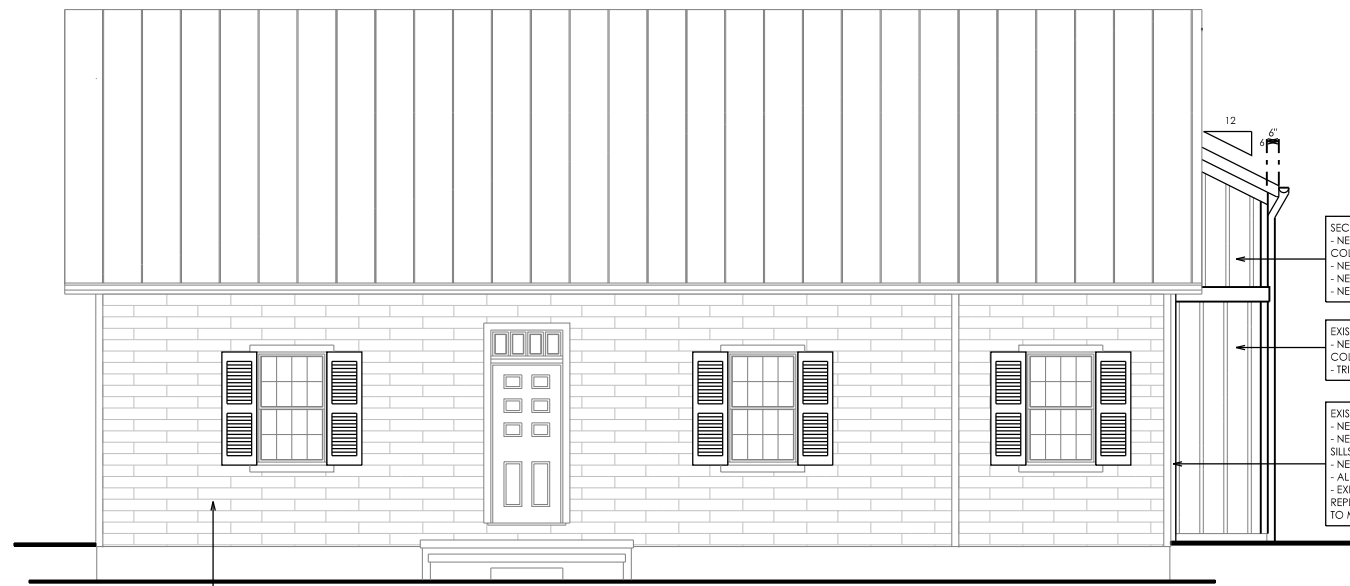

SECOND-STORY ADDITION:  
 - NEW BOARD AND BATTEN SIDING,  
 COLOR TO MATCH EXISTING  
 - NEW TRIM, MATCH EXISTING  
 - NEW WINDOWS, MATCH EXISTING  
 - NEW METAL ROOFING, MATCH EXISTING

EXISTING ONE-STORY STRUCTURE:  
 - NEW BOARD AND BATTEN SIDING,  
 COLOR TO MATCH EXISTING  
 - TRIM TO BE REPLACED, MATCH EXISTING

EXISTING TWO-STORY STRUCTURE:  
 - NEW CULTURED STONE VENEER  
 - NEW CULTURED STONE HEADERS AND  
 SILLS AT WINDOWS  
 - NEW WINDOW TO REPLACE EXISTING DOOR  
 - ALL OTHER EXISTING WINDOWS TO REMAIN  
 - EXISTING ASPHALT SHINGLES WILL BE  
 REPLACED WITH METAL ROOFING,  
 TO MATCH EXISTING.

ORIGINAL TWO-STORY HISTORIC STRUCTURE:  
 - NEW SHUTTERS AT EXISTING WINDOWS  
 - ALL MATERIALS TO REMAIN UNCHANGED  
 - EXISTING WINDOWS TO REMAIN

**FRONT (EAST) ELEVATION**

SCALE: 1/8" = 1'-0"



NEW ONE AND A HALF-STORY STRUCTURE:  
 - NEW BOARD AND BATTEN SIDING,  
 COLOR TO MATCH EXISTING  
 - NEW CULTURED STONE VENEER WATER  
 TABLE WITH CULTURED STONE CAP  
 - NEW TRIM, MATCH EXISTING  
 - NEW WINDOWS, MATCH EXISTING  
 - NEW METAL ROOFING, MATCH EXISTING

**FRONT (EAST) ELEVATION - GARAGE**

SCALE: 1/8" = 1'-0"

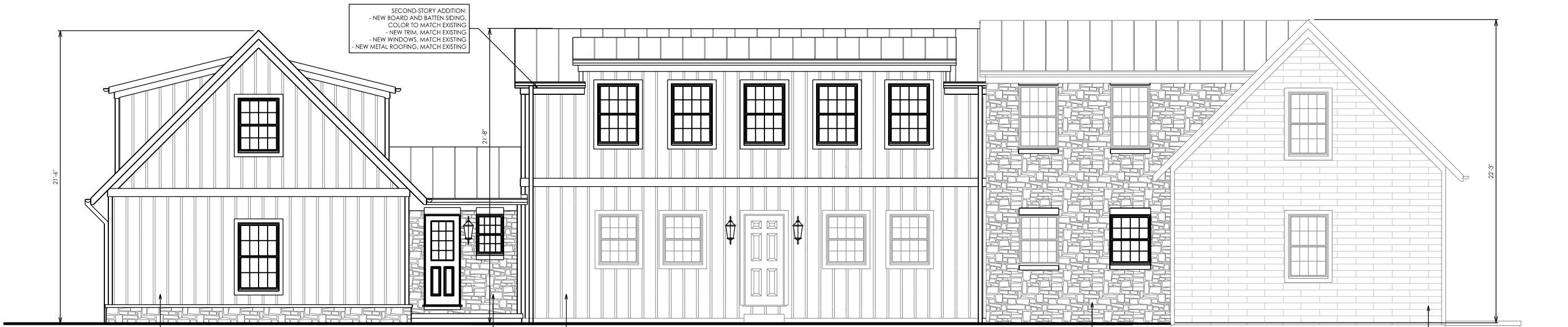

SECOND-STORY ADDITION:  
 - NEW BOARD AND BATTEN SIDING,  
 COLOR TO MATCH EXISTING  
 - NEW TRIM, MATCH EXISTING  
 - NEW WINDOWS, MATCH EXISTING  
 - NEW METAL ROOFING, MATCH EXISTING

NEW ONE AND A HALF-STORY STRUCTURE:  
 - NEW BOARD AND BATTEN SIDING,  
 COLOR TO MATCH EXISTING  
 - NEW CULTURED STONE VENEER WATER  
 TABLE WITH CULTURED STONE CAP  
 - NEW TRIM, MATCH EXISTING  
 - NEW WINDOWS, MATCH EXISTING  
 - NEW METAL ROOFING, MATCH EXISTING

NEW ONE-STORY STRUCTURE:  
 - NEW CULTURED STONE VENEER  
 - NEW CULTURED STONE HEADERS AND  
 SILLS AT WINDOWS AND DOOR  
 - NEW WINDOWS, MATCH EXISTING  
 - NEW DOOR, COLOR TO MATCH EXISTING  
 - NEW METAL ROOFING, MATCH EXISTING

EXISTING ONE-STORY STRUCTURE:  
 - NEW BOARD AND BATTEN SIDING,  
 COLOR TO MATCH EXISTING  
 - TRIM TO BE REPLACED, MATCH EXISTING  
 - EXISTING WINDOWS AND DOOR TO REMAIN

EXISTING TWO-STORY STRUCTURE:  
 - NEW CULTURED STONE VENEER  
 - NEW CULTURED STONE HEADERS AND  
 SILLS AT WINDOWS  
 - NEW WINDOW TO REPLACE EXISTING DOOR  
 - ALL OTHER EXISTING WINDOWS TO REMAIN  
 - EXISTING ASPHALT SHINGLES WILL BE  
 REPLACED WITH METAL ROOFING,  
 TO MATCH EXISTING.

ORIGINAL TWO-STORY HISTORIC STRUCTURE:  
 - ALL MATERIALS TO REMAIN UNCHANGED  
 - EXISTING WINDOWS TO REMAIN

**LEFT (SOUTH) ELEVATION**

SCALE: 1/8" = 1'-0"

	PRELIMINARY	BIDDING	CONSTRUCTION	REVISIONS
112918				
000000				
000000				
000000				

Trevor + Kate Vessels  
 63 S. Riverview Street  
 Dublin, Ohio 43017

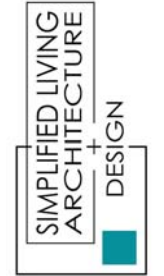

6065 Frantz Road · Suite 205  
 Dublin, Ohio 43017  
 614.774.2490 Phone  
 614.633.1033 Fax  
 simplifiedarchitecture.com

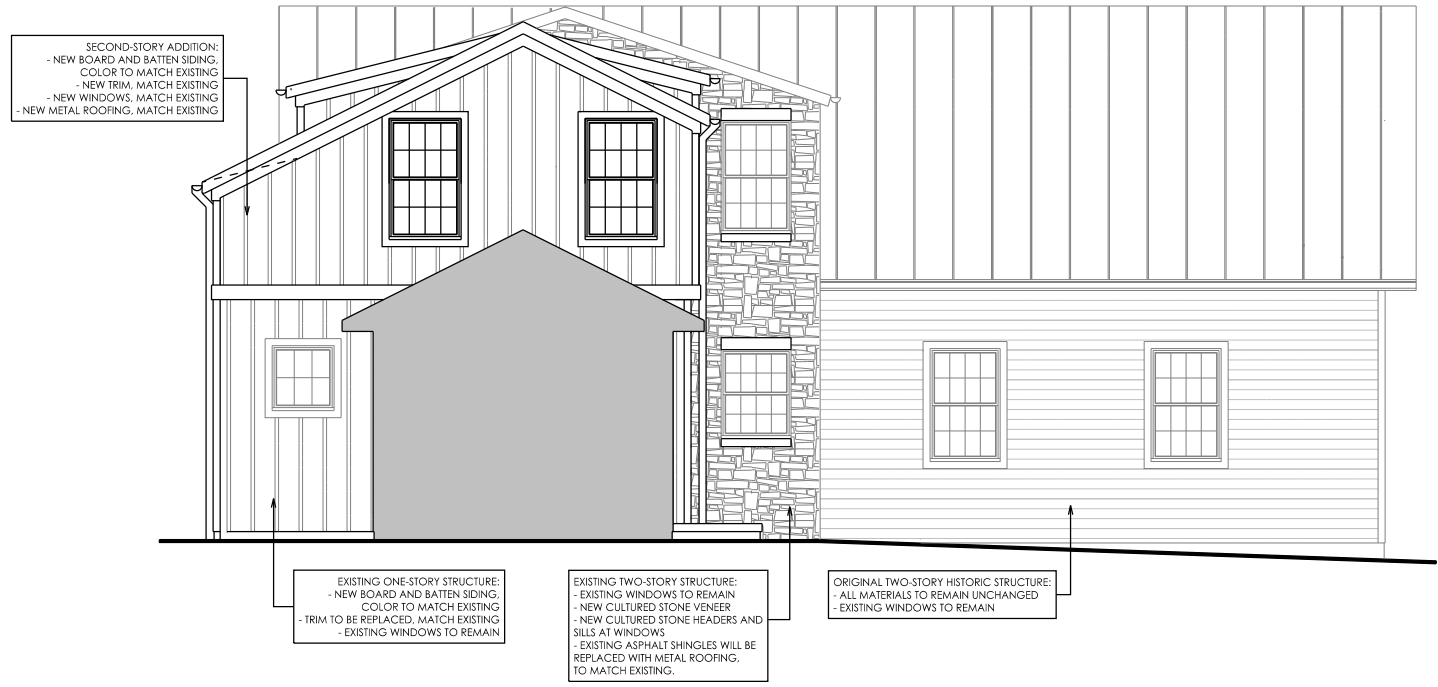

**REAR (WEST) ELEVATION - FAMILY ROOM**  
 SCALE: 1/8" = 1'-0"



**REAR (WEST) ELEVATION**  
 SCALE: 1/8" = 1'-0"



**RIGHT (NORTH) ELEVATION**  
 SCALE: 1/8" = 1'-0"

PRELIMINARY	BIDDING	CONSTRUCTION	REVISIONS
112918	000000	000000	000000

Trevor + Kate Vessels  
 63 S. Riverview Street  
 Dublin, Ohio 43017

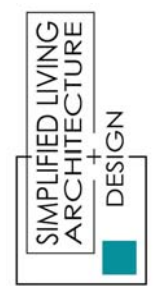

6065 Frantz Road · Suite 205  
 Dublin, Ohio 43017  
 614.774.2490 Phone  
 614.633.1053 Fax  
 simplifiedarchitecture.com