

A1 ADDITION CONNECTOR SECTION
 SCALE: 1/4" = 1'-0"

EAST ELEVATION
 SCALE: 1/4" = 1'-0"

WALL MATERIALS	
BOARD AND BATTEN SIDING W/ BORAL TRIM	- 26%
BRICK (EXISTING)	- 12%
ROOF MATERIALS	
STANDING SEAM METAL	- 100%

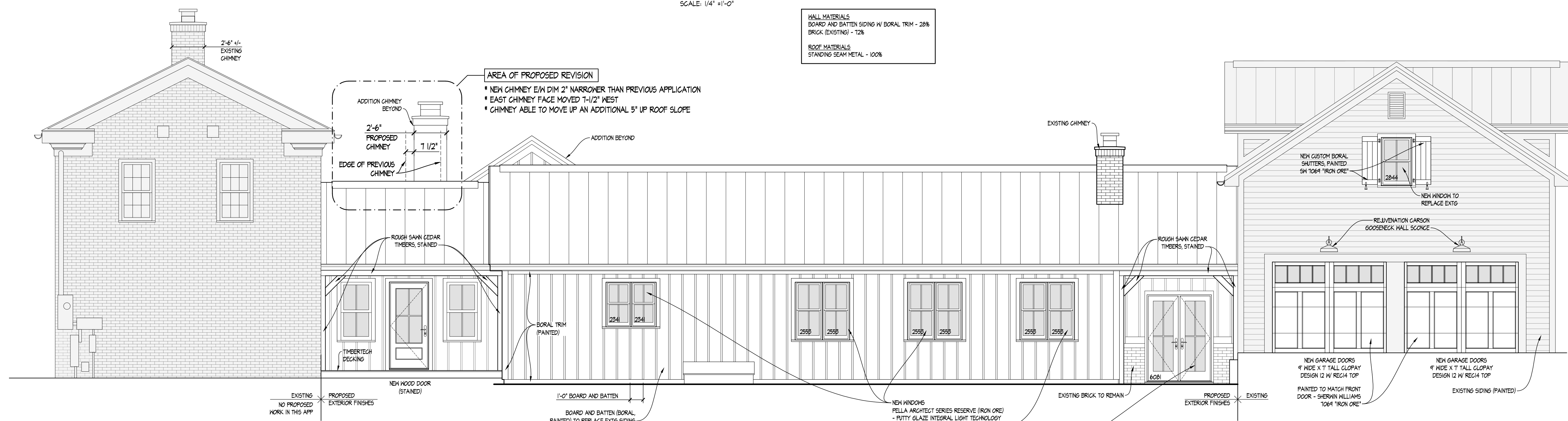

NORTH ELEVATION
 SCALE: 1/4" = 1'-0"

WALL MATERIALS	
BOARD AND BATTEN SIDING W/ BORAL TRIM	- 38%
BRICK (EXISTING)	- 35%
HOOD SIDING W/ HOOD TRIM (EXISTING)	- 27%
ROOF MATERIALS	
STANDING SEAM METAL	- 100%

OVERALL BUILDING MATERIALS PERCENTAGES	
WALL MATERIALS	
BOARD AND BATTEN SIDING W/ BORAL TRIM	- 31%
BRICK (EXISTING)	- 35%
HOOD SIDING W/ HOOD TRIM (EXISTING)	- 24%
HOOD TRIM W/ SCREENS	- 5%
ROOF MATERIALS	
STANDING SEAM METAL	- 100%

DUBLIN ARB DRAWINGS FOR THE
SCHMITT RESIDENCE
 109 S. RIVERVIEW STREET
 DUBLIN, OHIO 43017
 5.28.19

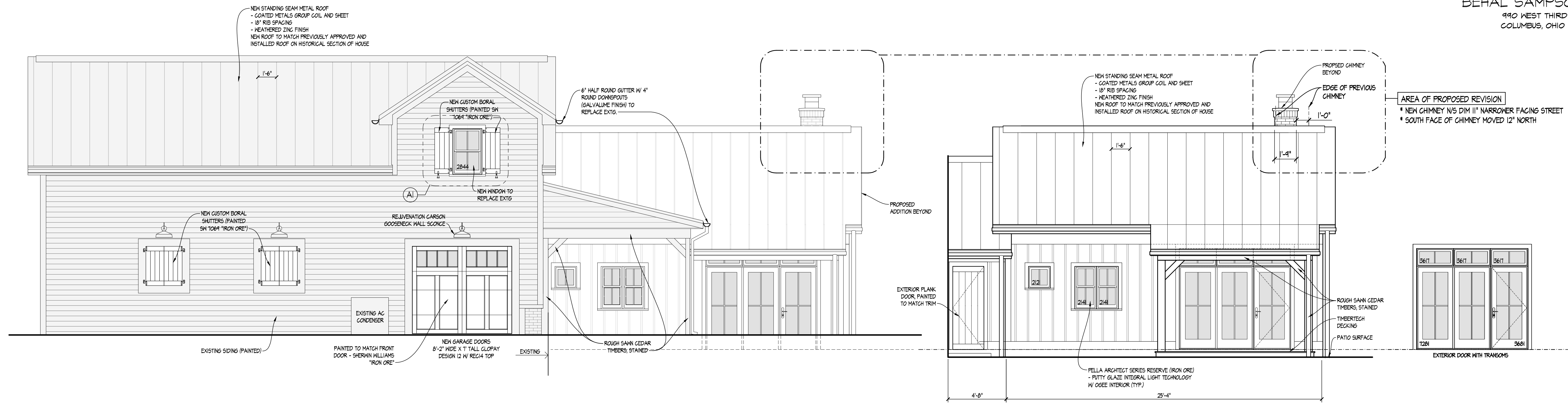

WEST ELEVATION @ GARAGE

SCALE: 1/4" = 1'-0"

WALL MATERIALS
 BOARD AND BATTEN SIDING W/ BORAL TRIM - 25%
 WOOD SIDING W/ WOOD TRIM (EXISTING) - 75%

ROOF MATERIALS
 STANDING SEAM METAL - 100%

WEST ELEVATION @ ADDITION

SCALE: 1/4" = 1'-0"

MASTER BR EXTERIOR DOORS

SCALE: 1/4" = 1'-0"

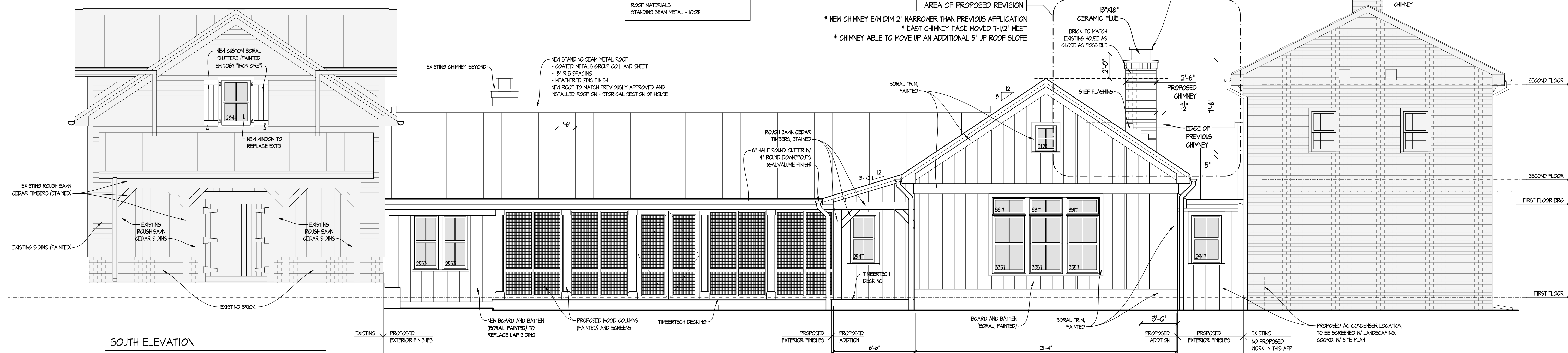

SOUTH ELEVATION

SCALE: 1/4" = 1'-0"

WALL MATERIALS
 BOARD AND BATTEN SIDING W/ BORAL TRIM - 5%
 BRICK (EXISTING) - 35%
 WOOD SIDING W/ WOOD TRIM (EXISTING) - 2%
 WOOD TRIM W/ SCREENS - 15%

ROOF MATERIALS
 STANDING SEAM METAL - 100%

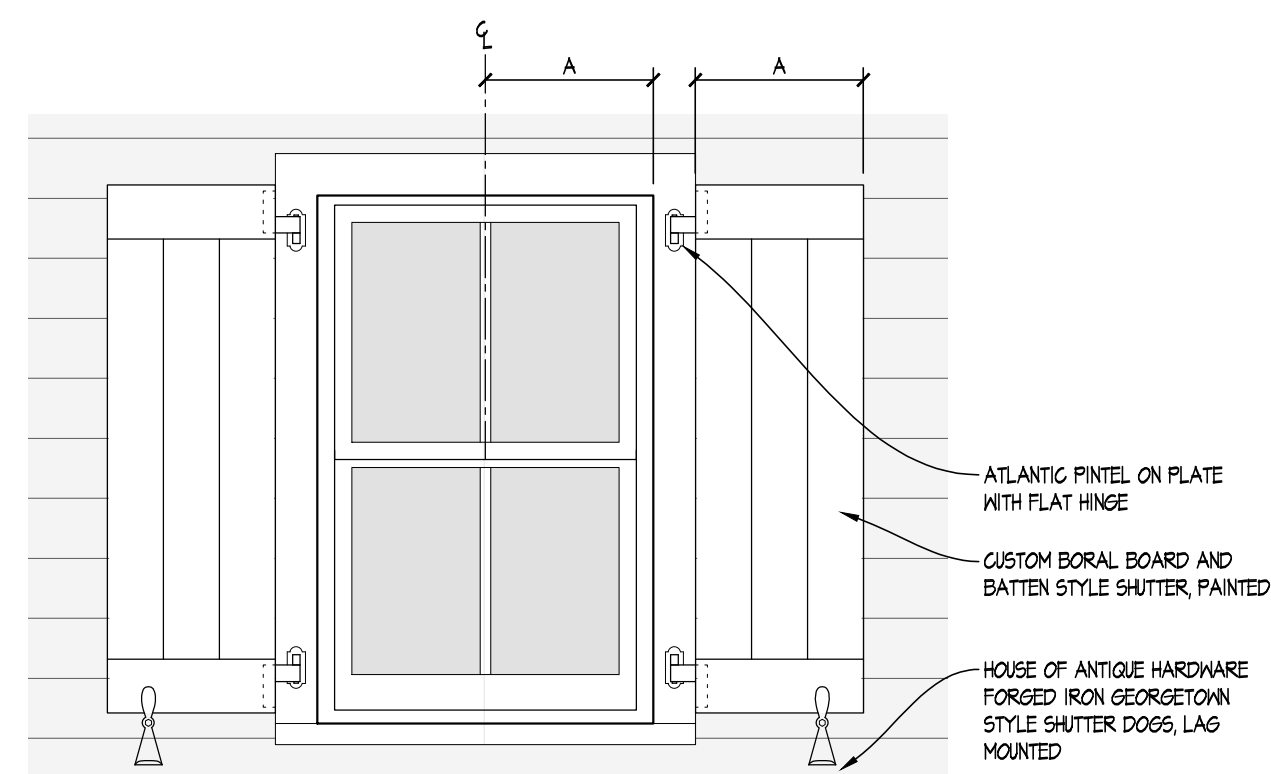

AI SHUTTER DETAIL ELEVATION

SCALE: 3/4" = 1'-0"

OVERALL BUILDING MATERIALS PERCENTAGES

WALL MATERIALS
 BOARD AND BATTEN SIDING W/ BORAL TRIM - 5%
 BRICK (EXISTING) - 35%
 WOOD SIDING W/ WOOD TRIM (EXISTING) - 2%
 WOOD TRIM W/ SCREENS - 5%

ROOF MATERIALS
 STANDING SEAM METAL - 100%

DUBLIN ARB DRAWINGS FOR THE
 SCHMITT RESIDENCE

109 S. RIVERVIEW STREET
 DUBLIN, OHIO 43017

5.28.19