

S. HIGH STREET
C/L

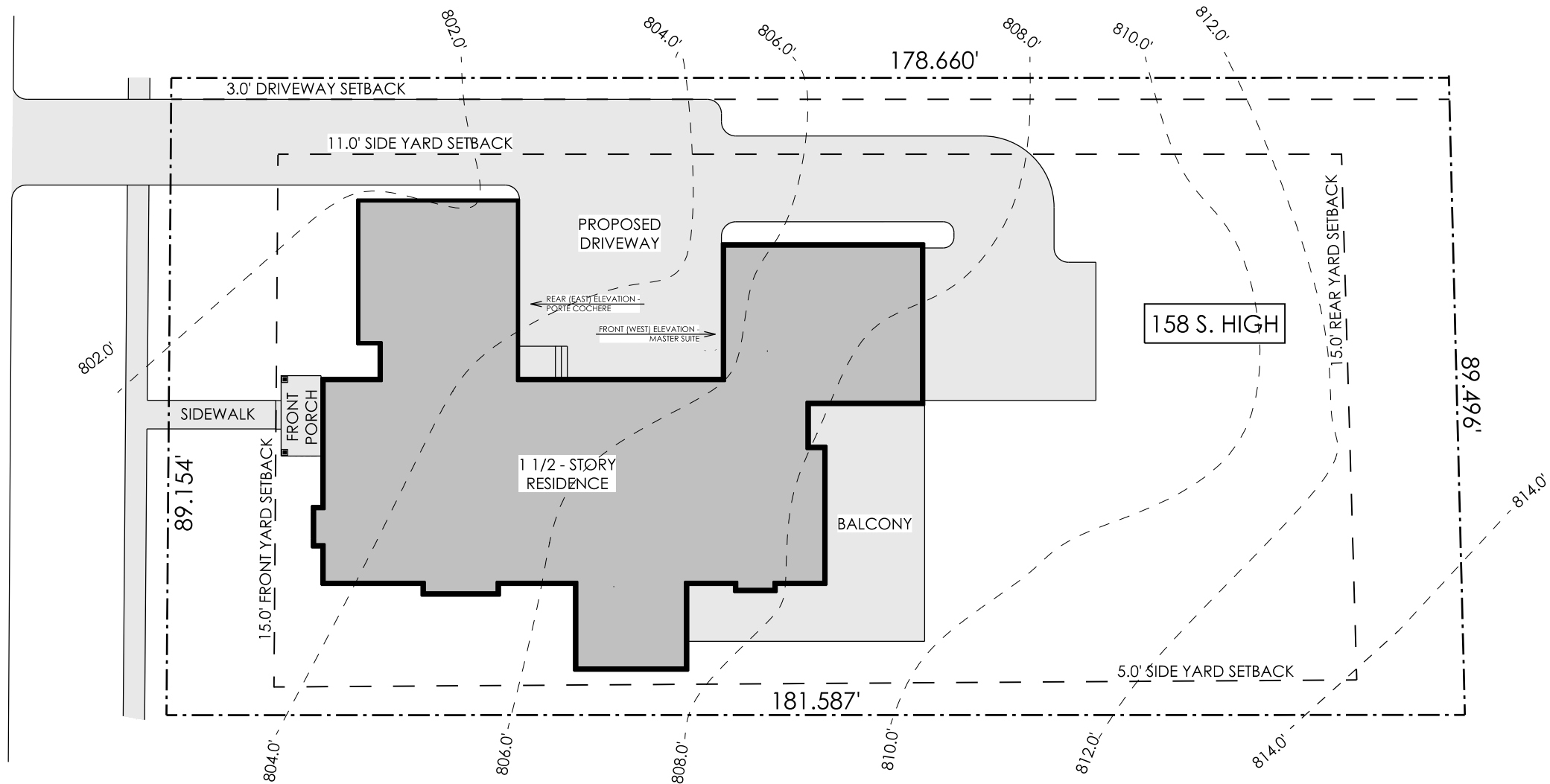

SITE PLAN

SCALE: 1" = 20'

PROVIDE SILT FENCE AROUND
NEW CONSTRUCTION

IF ANY ARCHEOLOGICAL
FINDINGS ARE UNCOVERED
DURING CONSTRUCTION,
THEY SHOULD BE PROTECTED
AND THE APPROPRIATE
AUTHORITIES NOTIFIED

MINIMUM LOT SIZE: 8,712 SQUARE FEET
MINIMUM LOT WIDTH: 60.0'
FRONT YARD SETBACK: 15.0'
MINIMUM SIDE YARD SETBACK: 4.0';
MAXIMUM SIDEYARD
SETBACK TOTAL: 16.0'
REAR YARD SETBACK: 15.0'

158 S HIGH STREET LOT COVERGE
1 DWELLING UNIT
LOT: 16,054.5 SQUARE FEET
NEW ONE-STORY RESIDENCE:
2629.6 SQUARE FEET
NEW PORCHES: 387.6 SQUARE FEET
NEW DRIVEWAY AND SIDEWALK:
2603.6 SQUARE FEET
NEW FOOTPRINT: 5620.8 SQUARE FEET
TOTAL LOT COVERAGE: 35.0%
ALLOWABLE COVERAGE: 50%

090419	PRELIMINARY
000000	BIDDING
000000	CONSTRUCTION
000000	REVISIONS

Forrest Residence
158 S. High Street
Dublin, Ohio 43017

EPIC Group Ohio
180 S. Riverview Street
Dublin, Ohio 43017



6065 Franitz Road . Suite 205
Dublin, Ohio 43017
614.774.2490 Phone
614.633.1053 Fax
simplifiedarchitecture.com



- NEW ONE AND A HALF STORY STRUCTURE:
- CULTURED STONE VENEER
 - HARDIPANEL SIDING WITH HARDI TRIM BATTEN BOARDS AT 0.75" THICKNESS. BATTEN STRIPS SPACED 16" O.C. THE NAIL HEADS WILL BE FINISHED/PAINTED.
 - HARDISHINGLES
 - 1X8 RAKE BOARD
 - 1X6 FREIZE BOARD
 - 1X2 TRIM AND 1X6 TRIM AT HEADER AT WINDOWS
 - 1X4 TRIM AT WINDOWS
 - 10" COLUMN; 6X6 PRESSURE TREATED POST WITH 2X BLOCKING AND 1X WRAP
 - ALUMINUM CLAD WINDOWS
 - ASPHALT SHINGLES
 - METAL ROOFING AT GABLE END OVERHANG AND DORMERS

FRONT (WEST) ELEVATION

SCALE: 1/8" = 1'-0"

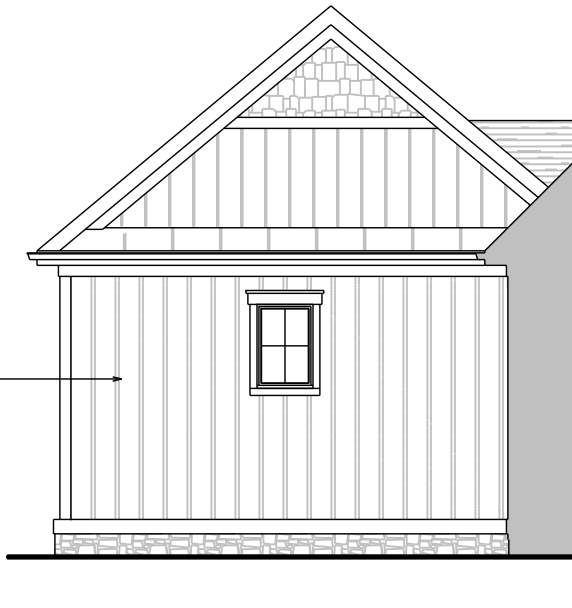

- NEW ONE AND A HALF STORY STRUCTURE:
- CULTURED STONE VENEER
 - HARDIPANEL SIDING WITH HARDI TRIM BATTEN BOARDS AT 0.75" THICKNESS. BATTEN STRIPS SPACED 16" O.C. THE NAIL HEADS WILL BE FINISHED/PAINTED.
 - HARDISHINGLES
 - 1X8 RAKE BOARD
 - 1X6 FREIZE BOARD
 - 1X2 TRIM AND 1X6 TRIM AT HEADER AT WINDOWS
 - 1X4 TRIM AT WINDOWS
 - 10" COLUMN; 6X6 PRESSURE TREATED POST WITH 2X BLOCKING AND 1X WRAP
 - ALUMINUM CLAD WINDOWS
 - ASPHALT SHINGLES
 - METAL ROOFING AT GABLE END OVERHANG AND DORMERS

**FRONT (WEST) ELEVATION -
MASTER SUITE**

SCALE: 1/8" = 1'-0"

	PRELIMINARY	BIDDING	CONSTRUCTION	REVISIONS
091619				
000000				
000000				
000000				

Forrest Residence
 158 S. High Street
 Dublin, Ohio 43017

EPIC Group Ohio
 180 S. Riverview Street
 Dublin, Ohio 43017



6065 Frantz Road . Suite 205
 Dublin, Ohio 43017
 614.774.2490 Phone
 614.633.1053 Fax
 simplifiedarchitecture.com



NEW ONE AND A HALF STORY STRUCTURE:
 - CULTURED STONE VENEER
 - HARDIPANEL SIDING WITH HARDITRIM BATTEN BOARDS AT 0.75" THICKNESS. BATTEN STRIPS SPACED 16' O.C. THE NAIL HEADS WILL BE FINISHED/PAINTED.
 - HARDISHINGLES
 - ALUMINUM CLAD WINDOWS
 - ASPHALT SHINGLES
 - METAL ROOFING AT GABLE END OVERHANG AND DORMERS

LEFT (NORTH) ELEVATION
 SCALE: 1/8" = 1'-0"

	PRELIMINARY	BIDDING	CONSTRUCTION	REVISIONS
091619				
000000				
000000				
000000				

Forrest Residence
 158 S. High Street
 Dublin, Ohio 43017

EPIC Group Ohio
 180 S. Riverview Street
 Dublin, Ohio 43017



6065 Frantz Road . Suite 205
 Dublin, Ohio 43017
 614.774.2490 Phone
 614.633.1053 Fax
 simplifiedarchitecture.com



NEW ONE AND A HALF STORY STRUCTURE:
 - CULTURED STONE VENEER
 - HARDIPANEL SIDING WITH HARDIETRIM BATTEN BOARDS AT 0.75" THICKNESS. BATTEN STRIPS SPACED 16" O.C. THE NAIL HEADS WILL BE FINISHED/PAINTED.
 - HARDISHINGLES
 - 1X8 RAKE BOARD
 - 1X6 FREIZE BOARD
 - 1X2 TRIM AND 1X6 TRIM AT HEADER AT WINDOWS
 - 1X4 TRIM AT WINDOWS
 - 10" COLUMN; 6X6 PRESSURE TREATED POST WITH 2X BLOCKING AND 1X WRAP
 - ALUMINUM CLAD WINDOWS
 - ASPHALT SHINGLES
 - METAL ROOFING AT GABLE END OVERHANG AND DORMERS

REAR (EAST) ELEVATION

SCALE: 1/8" = 1'-0"



NEW ONE AND A HALF STORY STRUCTURE:
 - CULTURED STONE VENEER
 - HARDIPANEL SIDING WITH HARDIETRIM BATTEN BOARDS AT 0.75" THICKNESS. BATTEN STRIPS SPACED 16" O.C. THE NAIL HEADS WILL BE FINISHED/PAINTED.
 - HARDISHINGLES
 - 1X8 RAKE BOARD
 - 1X6 FREIZE BOARD
 - 1X2 TRIM AND 1X6 TRIM AT HEADER AT WINDOWS
 - 1X4 TRIM AT WINDOWS
 - 10" COLUMN; 6X6 PRESSURE TREATED POST WITH 2X BLOCKING AND 1X WRAP
 - ALUMINUM CLAD WINDOWS
 - ASPHALT SHINGLES
 - METAL ROOFING AT GABLE END OVERHANG AND DORMERS

REAR (EAST) ELEVATION - PORTE COCHERE

SCALE: 1/8" = 1'-0"

PRELIMINARY	BIDDING	CONSTRUCTION	REVISIONS
091619	000000	000000	000000

Forrest Residence
 158 S. High Street
 Dublin, Ohio 43017

EPIC Group Ohio
 180 S. Riverview Street
 Dublin, Ohio 43017



6065 Frantz Road . Suite 205
 Dublin, Ohio 43017
 614.774.2490 Phone
 614.633.1053 Fax
 simplifiedarchitecture.com



- NEW ONE AND A HALF STORY STRUCTURE:
- CULTURED STONE VENEER
 - HARDIPANEL SIDING WITH HARDI TRIM BATTEN BOARDS AT 0.75" THICKNESS. BATTEN STRIPS SPACED 16" O.C. THE NAIL HEADS WILL BE FINISHED/PAINTED.
 - HARD SHINGLES
 - 1X8 RAKE BOARD
 - 1X6 FREIZE BOARD
 - 1X2 TRIM AND 1X6 TRIM AT HEADER AT WINDOWS
 - 1X4 TRIM AT WINDOWS
 - 10" COLUMN; 6X6 PRESSURE TREATED POST WITH 2X BLOCKING AND 1X WRAP
 - ALUMINUM CLAD WINDOWS
 - ASPHALT SHINGLES
 - METAL ROOFING AT GABLE END OVERHANG AND DORMERS

RIGHT (SOUTH) ELEVATION
 SCALE: 1/8" = 1'-0"

	PRELIMINARY	BIDDING	CONSTRUCTION	REVISIONS
091619				
000000				
000000				
000000				

Forrest Residence
 158 S. High Street
 Dublin, Ohio 43017

EPIC Group Ohio
 180 S. Riverview Street
 Dublin, Ohio 43017



6065 Frantz Road . Suite 205
 Dublin, Ohio 43017
 614.774.2490 Phone
 614.633.1053 Fax
 simplifiedarchitecture.com