

S. HIGH STREET
C/L

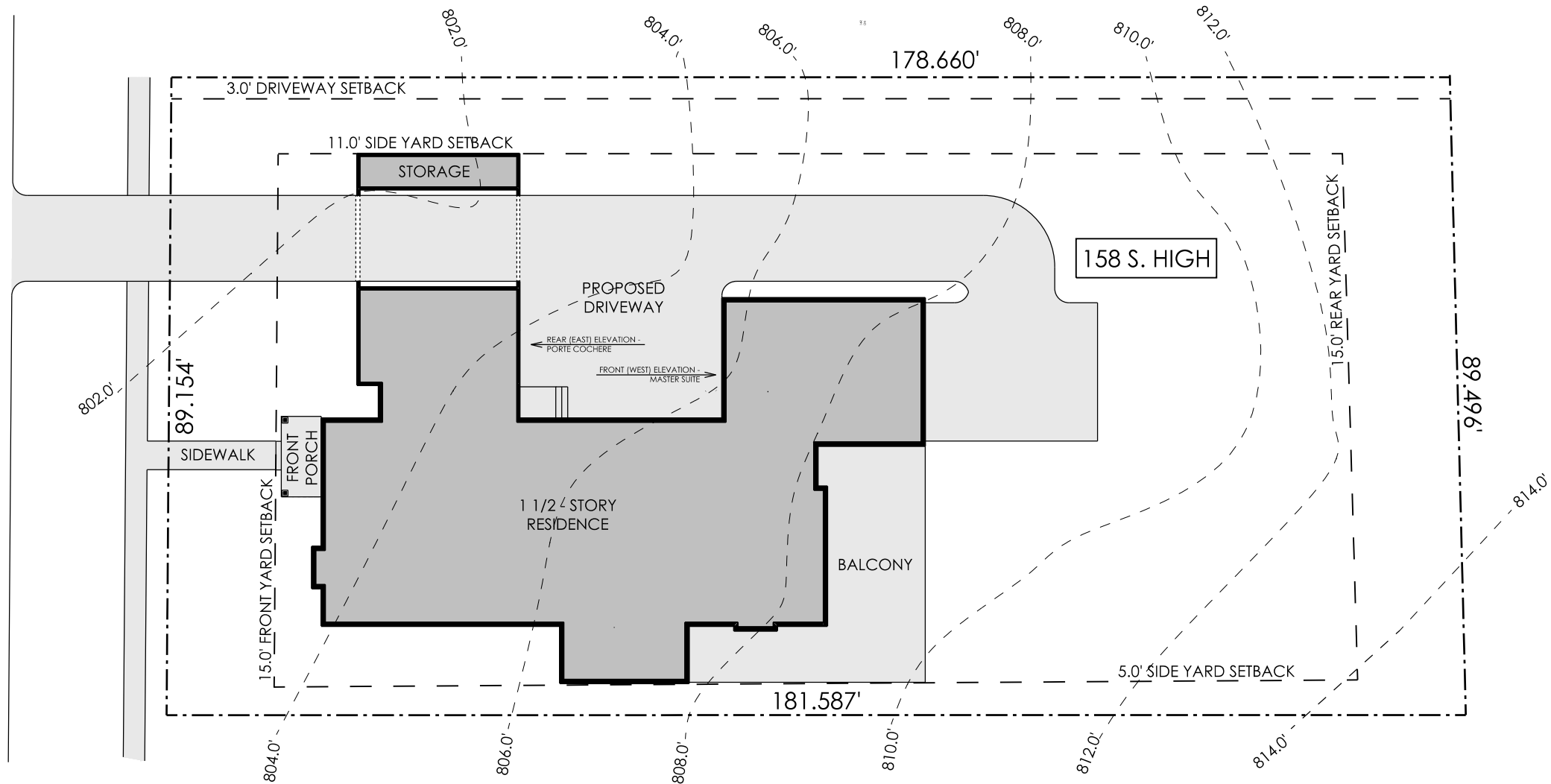

SITE PLAN

SCALE: 1" = 20'

PROVIDE SILT FENCE AROUND
NEW CONSTRUCTION

IF ANY ARCHEOLOGICAL
FINDINGS ARE UNCOVERED
DURING CONSTRUCTION,
THEY SHOULD BE PROTECTED
AND THE APPROPRIATE
AUTHORITIES NOTIFIED

MINIMUM LOT SIZE: 8,712 SQUARE FEET
MINIMUM LOT WIDTH: 60.0'
FRONT YARD SETBACK: 15.0'
MINIMUM SIDE YARD SETBACK: 4.0';
MAXIMUM SIDEYARD
SETBACK TOTAL: 16.0'
REAR YARD SETBACK: 15.0'

158 S HIGH STREET LOT COVERAGE
1 DWELLING UNIT
LOT: 16,054.5 SQUARE FEET
NEW ONE-STORY RESIDENCE:
2629.6 SQUARE FEET
NEW PORCHES: 387.6 SQUARE FEET
NEW DRIVEWAY AND SIDEWALK:
2603.6 SQUARE FEET
NEW FOOTPRINT: 5620.8 SQUARE FEET
TOTAL LOT COVERAGE: 35.0%
ALLOWABLE COVERAGE: 50%

081419	PRELIMINARY
000000	BIDDING
000000	CONSTRUCTION
000000	REVISIONS

Forrest Residence
158 S. High Street
Dublin, Ohio 43017

EPIC Group Ohio
180 S. Riverview Street
Dublin, Ohio 43017



6065 Franitz Road, Suite 205
Dublin, Ohio 43017
614.774.2490 Phone
614.633.1053 Fax
simplifiedarchitecture.com



NEW ONE AND A HALF STORY STRUCTURE:
 - CULTURED STONE VENEER
 - HARDIPANEL SIDING AND HARDIETIM BATTEN BOARDS
 - HARDISHINGLES
 - ALUMINUM CLAD WINDOWS
 - COACH LIGHTS AT EXTERIOR DOORS
 - ASPHALT SHINGLES
 - METAL ROOFING AT GABLE END OVERHANG AND DORMERS

FRONT (WEST) ELEVATION

SCALE: 1/8" = 1'-0"

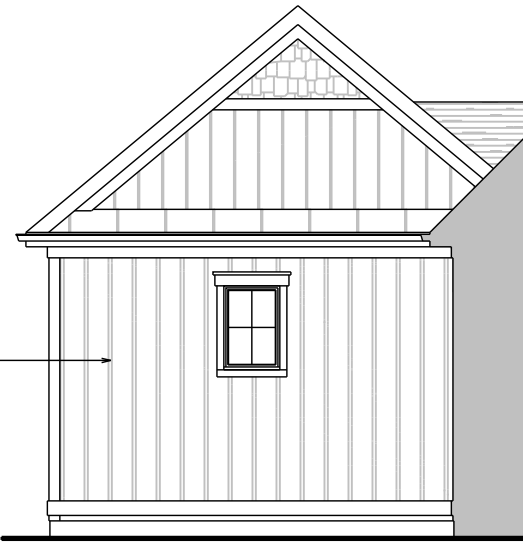

NEW ONE AND A HALF STORY STRUCTURE:
 - CULTURED STONE VENEER
 - HARDIPANEL SIDING AND HARDIETIM BATTEN BOARDS
 - HARDISHINGLES
 - ALUMINUM CLAD WINDOWS
 - ASPHALT SHINGLES
 - METAL ROOFING AT GABLE END OVERHANG AND DORMERS

**FRONT (WEST) ELEVATION -
 MASTER SUITE**

SCALE: 1/8" = 1'-0"

	PRELIMINARY	BIDDING	CONSTRUCTION	REVISIONS
081419				
000000				
000000				
000000				

Forrest Residence
 158 S. High Street
 Dublin, Ohio 43017

EPIC Group Ohio
 180 S. Riverview Street
 Dublin, Ohio 43017



6065 Frantz Road, Suite 205
 Dublin, Ohio 43017
 614.774.2490 Phone
 614.633.1053 Fax
 simplifiedarchitecture.com

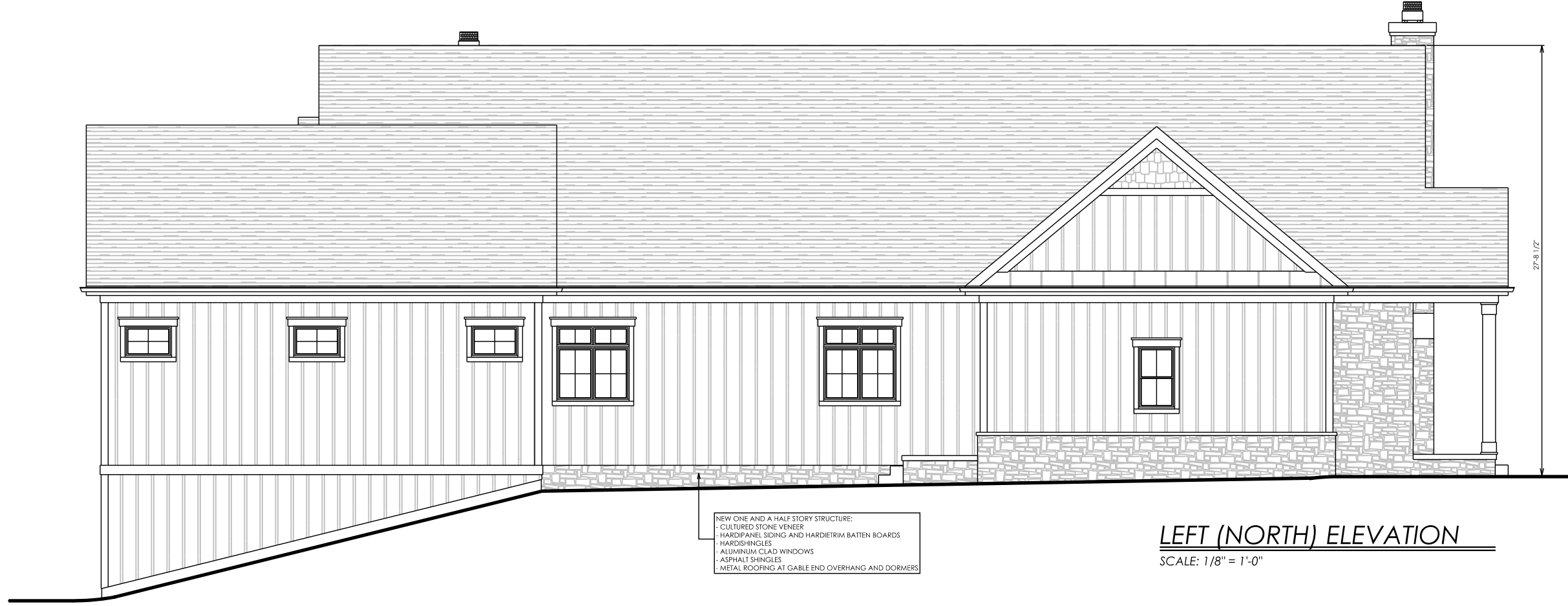

NEW ONE AND A HALF STORY STRUCTURE:
 - CULTURED STONE VENEER
 - HARDIPANEL SIDING AND HARDIETRIM BATTEN BOARDS
 - HARDISHINGLES
 - ALUMINUM CLAD WINDOWS
 - ASPHALT SHINGLES
 - METAL ROOFING AT GABLE END OVERHANG AND DORMERS

LEFT (NORTH) ELEVATION

SCALE: 1/8" = 1'-0"

081419	PRELIMINARY
000000	BIDDING
000000	CONSTRUCTION
000000	REVISIONS

Forrest Residence
 158 S. High Street
 Dublin, Ohio 43017

EPIC Group Ohio
 180 S. Riverview Street
 Dublin, Ohio 43017



6065 Frantz Road, Suite 205
 Dublin, Ohio 43017
 614.774.2490 Phone
 614.633.1053 Fax
 simplifiedarchitecture.com



NEW ONE AND A HALF STORY STRUCTURE:
 - CULTURED STONE VENEER
 - HARDIPANEL SIDING AND HARDIETRIM
 - BATTEN BOARDS
 - HARD SHINGLES
 - ALUMINUM CLAD WINDOWS
 - ASPHALT SHINGLES
 - METAL ROOFING AT GABLE END OVERHANG AND DORMERS

RIGHT (SOUTH) ELEVATION

SCALE: 1/8" = 1'-0"

081419	PRELIMINARY
000000	BIDDING
000000	CONSTRUCTION
000000	REVISIONS

Forrest Residence
 158 S. High Street
 Dublin, Ohio 43017

EPIC Group Ohio
 180 S. Riverview Street
 Dublin, Ohio 43017



6065 Frantz Road, Suite 205
 Dublin, Ohio 43017
 614.774.2490 Phone
 614.633.1053 Fax
 simplifiedarchitecture.com



NEW ONE AND A HALF STORY STRUCTURE:
 - CULTURED STONE VENEER
 - HARDIPANEL SIDING AND HARDIETRIM BATTEN BOARDS
 - HARDISHINGLES
 - ALUMINUM CLAD WINDOWS
 - COACH LIGHTS AT EXTERIOR DOORS
 - ASPHALT SHINGLES
 - METAL ROOFING AT GABLE END OVERHANG AND DORMERS

REAR (EAST) ELEVATION

SCALE: 1/8" = 1'-0"

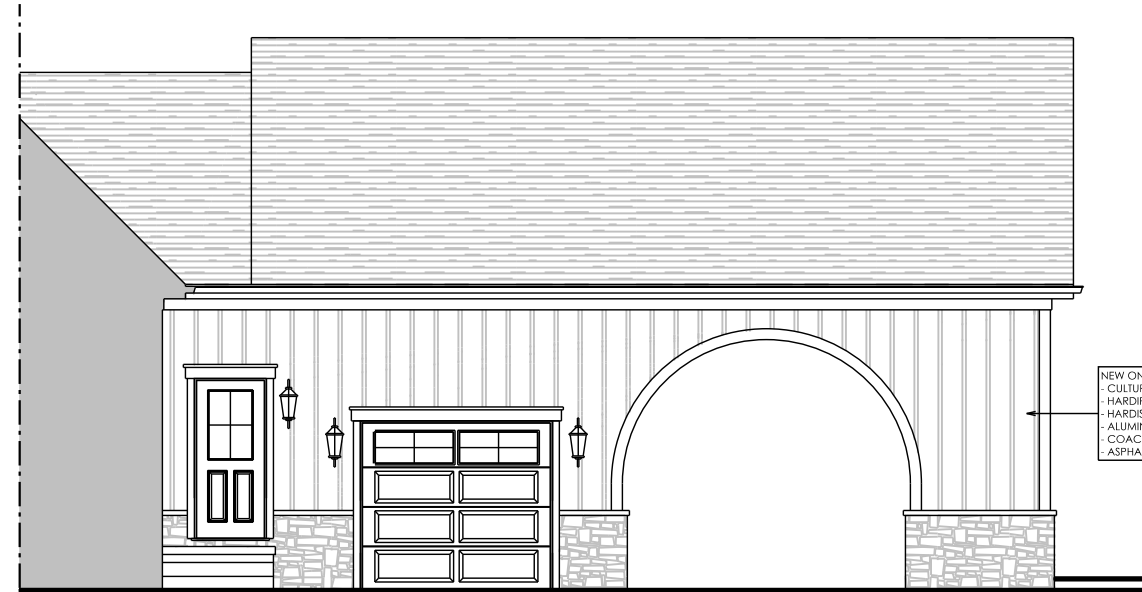

NEW ONE AND A HALF STORY STRUCTURE:
 - CULTURED STONE VENEER
 - HARDIPANEL SIDING AND HARDIETRIM BATTEN BOARDS
 - HARDISHINGLES
 - ALUMINUM CLAD WINDOWS
 - COACH LIGHTS AT EXTERIOR DOORS
 - ASPHALT SHINGLES

REAR (EAST) ELEVATION - PORTE COCHERE

SCALE: 1/8" = 1'-0"

	PRELIMINARY	BIDDING	CONSTRUCTION	REVISIONS
081419				
000000				
000000				
000000				

Forrest Residence
 158 S. High Street
 Dublin, Ohio 43017

EPIC Group Ohio
 180 S. Riverview Street
 Dublin, Ohio 43017

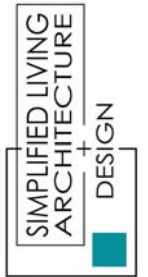

6065 Frantz Road, Suite 205
 Dublin, Ohio 43017
 614.774.2490 Phone
 614.633.1053 Fax
 simplifiedarchitecture.com