



# **POLICE DEPARTMENT**

# **Annual Report**

## **2019**



# Mission & Values

Dublin Police Department employees are committed to protecting life, liberty and property. We will provide the highest level of service and work in partnership with our community to ensure public safety by focusing on the following core principles;

- Vigilant, Ethical and Impartial Enforcement of Law
- Critical Incident Preparedness and Response
- Crime Prevention, Reduction and Deterrence
- Improvement of Traffic Safety

We will remain dedicated to service and committed to excellence, focusing on the following core values: Professionalism, Integrity, Respect, Commitment

- **Professionalism:** We are members of an exceptional and highly trained law enforcement organization. Our conduct and demeanor adhere to the highest standards of personal and organizational excellence.
- **Integrity:** We hold ourselves accountable to the highest level of honesty, truthfulness, and ethical conduct.
- **Respect:** We ensure that all persons are treated with equality, dignity and courtesy.
- **Commitment:** We are dedicated to our Profession, our Community, our Agency and our Mission

## Department Profile

### Command Staff

The command staff for the Dublin Police Department consists of the Chief of Police and three bureau commanders. The agency is organized into three bureaus:

- Support Services Bureau • Operations Bureau • Technical Services Bureau

The Support Services bureau consists of the Detective Section, Community Impact Unit and Community Education Unit. The Operations Bureau consists of the Patrol Section which is broken down into three shifts providing seven day a week/24 hour a day patrol service to the community. The Technical Services Bureau includes our Communications, Training, Accreditation and Records Sections.

The department’s law enforcement planner provides analysis and reporting services, as well as functioning as the department’s crime analyst. Additionally, this position functions as the city’s emergency operations coordinator. He works closely with all other city and township departments to ensure the city is prepared to handle any type of emergency.

The accreditation manager is responsible for administering and supervising the department’s accreditation process. This position is also responsible for career development, training records and the agency’s temporary holding facility.



Justin Páez  
Chief of Police



Lieutenant Nick Tabernik  
Support Services Bureau



Lieutenant Greg Lattanzi  
Operations Bureau



Jay Somerville  
Technical Services Bureau



Tom Hirschy  
Law Enforcement Planner



Lynn Odenthal  
Accreditation Manager

## Focus & Results

**Goal #1: Enhance our readiness and demonstrate our ability to effectively respond to and successfully resolve critical incidents, major crimes, and/or issues of significant community concern.**

- Violent crimes decreased from 2018 by 15.0% YTD
- 2.6% decrease in reported crimes from 2018 YTD

**Goal #2: Reduce theft offenses throughout the city.**

- 5.8% increase in theft offenses from 2018 YTD
- 11.4% increase in thefts from vehicles from 2018 YTD
- 32.2% decrease in burglaries and B&Es from 2018 YTD

**Goal #3: Improve overall traffic safety in the city.**

- 0.7% increase in traffic crashes from 2018 YTD
- 12.4% increase in injury traffic crashes from 2018 YTD
- 13.8% increase in OVI related traffic crashes from 2018 YTD

**Goal #4: Enhance and demonstrate our ability to effectively address drug offenses that contribute to crime affecting the city.**

- 169 criminal arrests related to drug activity;
- 211 drug offense charges in 2019

### City Demographics & Police Operating Budget

The City of Dublin encompasses approximately 25 square miles with a residential population of 47,325. It is estimated however that Dublin’s population increases to approximately 70,000+ during daytime hours. The 2019 operating budget for the police department was \$12,790,335.00. See below for more information:

| 2019 Operating Budget       | Police               |
|-----------------------------|----------------------|
| <b>Personal Services</b>    |                      |
| Salaries/Wages              | 8,068,425.00         |
| Overtime Wages              | 507,600.00           |
| Employee Benefits           | 3,520,200.00         |
| Uniforms & Clothing         | 183,525.00           |
| Conferences/Mileage         | 92,400.00            |
| Meeting Expenses            | 8,500.00             |
| Seminar Expenses            | 1,000.00             |
| <b>Other Expenses</b>       |                      |
| County Auditor Deduction    | 19,740.00            |
| Communications              | 15,000.00            |
| Other Professional Services | 12,500.00            |
| Maintenance of Equipment    | 80,000.00            |
| Contractual Services        | 112,875.00           |
| Memberships/Subscriptions   | 42,270.00            |
| Rents and Leases            | 5,000.00             |
| Office Supplies             | 16,000.00            |
| Operating Supplies          | 81,975.00            |
| DARE Program                | 5,000.00             |
| Refunds                     | 500.00               |
| <b>Capital Outlay</b>       |                      |
| Equipment & Furniture       | 17,825.00            |
| <b>Totals</b>               | <b>12,790,335.00</b> |

# Special Recognition

## Honored for their 2019 Accomplishments

### Introducing our 2019 Award Winners!

Pictured from left to right:

2019 Volunteer of the Year: Kevin Cooper

2019 Leadership Award: Sergeant Paul Ricca

2019 Civilian Employee of the Year: CT Rita Distelhorst

2019 Sworn Employee of the Year: Officer Cody Woodard



**Special Recognition:** 2019 MADD Award of Excellence – Officer Cody Woodard

**Westerville Police Mutual Aid Award** - Lieutenants Greg Lattanzi, Nick Tabernik, Sergeants Tom Gallagher, Tim Hosterman, Bill Krayner, Mike McCaskey, Corporals Alex Carlson, Jace Dalgord, Andrew Clark, Nathan Hysell, William Morris, Kevin Keiffer, Detectives Jason Murphy, Chuck Rudy, Andrea Shull, Jake Williams, Investigators Dave Jaeger, Kyle Groves, Officers Blake Andrews, Nick Bottoms, Scott Brown, Paul Burks, Justin Chappelle, David Gatterdam, Lore Griffith, Phillip Hetzel, Joseph Jones, Scott Nicholson, Matt Rahde, Charles Sterling, Matt Williams, Cody Woodard, Chaplain Steve Norden, Director Jay Somerville, Lynn Odenthal, JoAnn Muether, Cassi Brake, Wendy Greasamar, Meghan Kniola, Linda Richey, Communications Manager Nancy Nicodemus, Communications Supervisors Stephanie Skipworth, Lauren Yankanin, Communications Technicians Portia Algie, Chris Burkhardt, Jennifer Cain, Rita Distelhorst, Kris Harris, Amy Heger, Ben Karns, Tiffany Kellerman, Jessica Posey, Gloria Rose

**Exceptional Attendance Award:** Chief Justin Páez, Lieutenants Nick Tabernik, Greg Lattanzi, Sergeant Thomas Gallagher, Corporals William Morris, Jake Stoll, Devin Howard, Nathan Hysell, Detective Jake Williams, Officers Eric Cochrun, Phillip Hetzel, Andrew Kinzel, Luke Sinclair, Kurt Young, Communications Technicians Jennifer Cain, Barbi Conaway, Rita Distelhorst, Matt Jarvi, Benjamin Karns

**Military Service Award:** Officer Andrew Kinzel

**Service Awards: 5 Years** – Communications Technicians Jason Hughes, Portia Algie, Officers Joseph Jones, Ryan Mann, Joseph Popson, Dave Gatterdam, Thomas Byers; **10 Years** – Wendy Greasamar; **15 Years** – Investigator Kyle Groves, Communications Supervisor Lauren Yankanin, Lieutenants Greg Lattanzi, Nick Tabernik

**Longevity Awards: 20 Years** – Officers Paul Burks, Gwen Whittaker, Corporal William Morris; **25 Years** – Linda Richey, Officers Brian Nimmo, Kathy Evans, Detective Jason Murphy, Sergeant Bill Krayner

**Certificate of Merit:** Lifesaving Efforts – Corporal Andrew Clark, Officers Scott Nicholson, Zachary Ford, Nickolas Bottoms, Hillary McClish; Coordinating Vehicle Pursuit – Communications Technician Kris Harris

**Life Saving Awards:** Successful Administration of NarCan - Officers Scott Nicholson, Matt Rahde, Tom Byers, Daniel Craft, Corporals Jake Stoll, Nathan Hysell (2), Quad Traves (2); AED/CPR – Officers Cody Woodard, Rigoberto Quintanilla, Gwen Whittaker, Zachary Ford (2), Nickolas Bottoms, Hillary McClish, Corporal Andrew Clark

**Chief's Award of Excellence:** Drug Take Back Program – Officer Kathy Evans; Recruiting – Allison Walters; Citizen Life Saving – Curtis Kemp, Mildred Kemp

**Award of Merit:** Rescuing Suicidal Male from Parking Garage – Officers Matt Rahde, Cody Woodard; Response to Violent Male – Officers Joseph Jones, Nickolas Bottoms; Negotiation with Armed Suicidal Male – Officer David Aronovic

**Award of Achievement:** Efforts in Diversity and Inclusion – Officers Scott Brown, Scott Nicholson



EVERYTHING GROWS HERE.

# Personnel Highlights & Staffing

## New Additions

Katie Edwards, Communications Technician – 1/29/2019  
 Brittany Smith, Communications Technician – 1/30/2019  
 Katherine Cutrer, Communications Technician – 7/29/2019  
 Brittany Rhea, Communications Technician – 7/30/2019  
 Vernon Hylton, Communications Technician – 7/31/2019  
 Angeles Babcock, Records Technician – 9/3/2019  
 Mathew Keehl, Police Officer – 12/9/2019  
 Andrew Maddox, Police Officer – 12/9/2019  
 Jared Dobney, Police Officer – 12/9/2019  
 Jordan Fraley, Police Officer – 12/9/2019

## Selection Processes & Promotions

Scott Brown, Selected CIU Traffic Officer – 1/1/2019  
 Blake Andrews, Selected CIU Traffic Officer – 1/1/2019  
 Justin Páez, Promoted to Deputy Chief of Police - 1/2/2019  
 Greg Lattanzi, Promoted to Lieutenant – 1/22/2019  
 Nick Tabernik, Promoted to Lieutenant – 1/22/2019  
 Wendy Greasamar, Promoted to Records Supervisor – 3/11/2019  
 Paul Ricca, Promoted to Sergeant – 3/25/2019  
 Mike McCaskey, Promoted to Sergeant – 3/25/2019  
 Jake Stoll, Promoted to Corporal – 3/25/2019  
 Andrew Clark, Promoted to Corporal – 3/25/2019  
 Devin Howard, Promoted to Corporal – 3/25/2019  
 David Traves - Promoted to Corporal – 3/25/2019  
 Nathan Hysell - Promoted to Corporal - 3/25/2019  
 Tom Gallagher, Selected CIU Sergeant – 4/9/2019  
 Steve Borton, Selected Detective – 5/13/2019  
 Steven Watsford - Promoted to Communications Supervisor – 5/27/2019  
 Paul Ricca – Selected FTO Program Sergeant – 6/12/2019  
 Justin Páez - Promoted to Chief of Police – 6/24/2019  
 William Morris - Selected CEU Corporal – 7/9/2019  
 Renae Rice – Selected CEU Sergeant – 7/15/2019  
 Kevin Keiffer – Selected Detective Corporal – 7/15/2019  
 Eric Cochrun - Selected CEU School Resource Officer – 8/13/2019



| Staffing Levels:           | Authorized/Actual |
|----------------------------|-------------------|
| Chief of Police            | 1/1               |
| Deputy Chief of Police     | 1/0*              |
| Police Lieutenant          | 2/2               |
| Civilian Bureau Commander  | 1/1               |
| Police Sergeant            | 6/6               |
| Police Corporal            | 9/9               |
| Police Officer**           | 53/53             |
| Law Enforcement Planner    | 1/1               |
| Accreditation Manager      | 1/1               |
| Administrative Support III | 1/1               |
| Records Technician I       | 1/1               |
| Records Technician II      | 4/4               |
| Police Property Technician | 1/1               |
| Communications Technician  | 26/26             |
| Communications Supervisor  | 4/4               |
| Communications Manager     | 1/1               |
| Totals                     | 113/112*          |

\*below authorized staffing level  
 \*\*authorized by council to hire two over authorized in anticipation of pending retirements



click to view



## Retirements & Resignations

Kevin Rickenbacher, Officer - Retired 1/7/2019  
 Steve Farmer, Lieutenant - Resigned 1/11/2019  
 Heinz von Eckartsberg, Chief - Retired 3/22/2019  
 Erik Gilleland, Detective - Retired 3/28/2019  
 Todd Evans, Officer - Retired 4/22/2019  
 Bruce McKenna, Officer - Retired 7/19/2019  
 Charles Collier, Officer - Retired 11/26/2019



| Investigations, Complaints and Grievances | Sworn Personnel | Civilian Personnel | Findings<br>(click for more details)  |
|---|-----------------|--------------------|---|
| Internal Investigations                   | 3               | 0                  | 1) Improper Conduct/1-Day Suspension<br>2) Improper Conduct/1-Day Suspension<br>3) Improper Conduct/1-Day Suspension  |
| Formal Complaints                         | 1               | 0                  | 1) Improper Conduct/Oral Reprimand  |
| Informal Complaints                       | 4               | 2                  | 1) Unfounded Complaint<br>2) Unfounded Complaint<br>3) Improper Conduct/Written Reprimand<br>4) Improper Conduct/Counseling<br>5) Unfounded Complaint<br>6) Unfounded Complaint |
| Grievances                                | 0               | 0                  | N/A   |
| Use of Force Incidents                    | 18              | 0                  | All use of force incidents classified as reasonable and consistent with policy.   |
| Use of Force Reports                      | 32              | 0                  | All use of force reports classified as reasonable and consistent with policy.   |



# Agency Activity 2019

## Calls for Service

Total Calls for Service = 43,884  
 Total Citizen Initiated Calls = 18,876  
 911 Calls Received = 46,535  
 Average Response Time: 6 minutes  
 Average Total Time to Handle Calls: 43 minutes



## Other Reported Activity

Number of Offense Reports = 1,247  
 Total Offenses Reported = 1,468  
 Number of Citations Issued = 2,552  
 Total Citation Charges = 3,324  
 Number of Adults Arrested = 830  
 Adult Arrest Charges = 1,094  
 Number of Juveniles Arrested = 114  
 Juvenile Arrest Charges = 142  
 Total Accidents Reported = 896

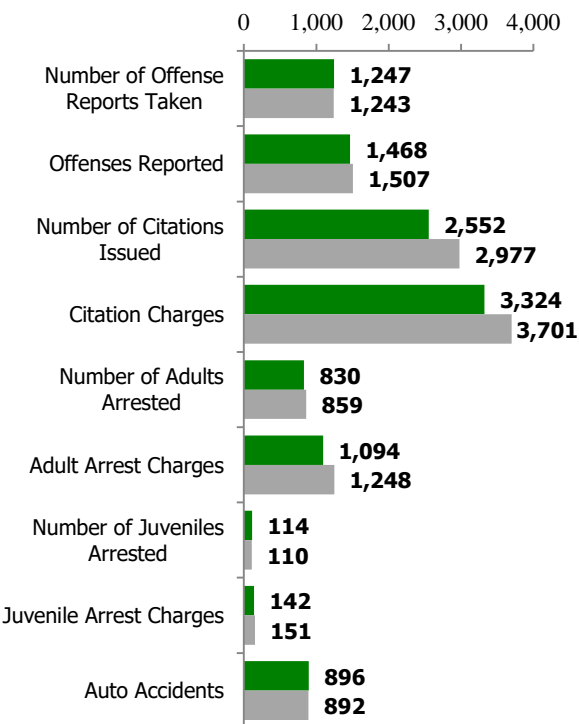

January - December  
2019 vs 2018

■ Jan-Dec 2019 Total ■ Jan-Dec 2018 Total

## CALLS FOR SERVICE

JANUARY 1, 2019 - DECEMBER 31, 2019

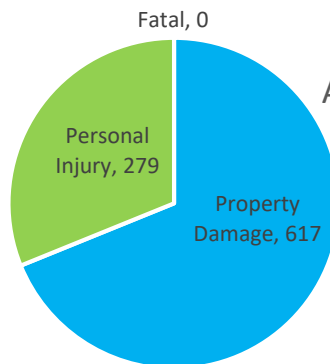
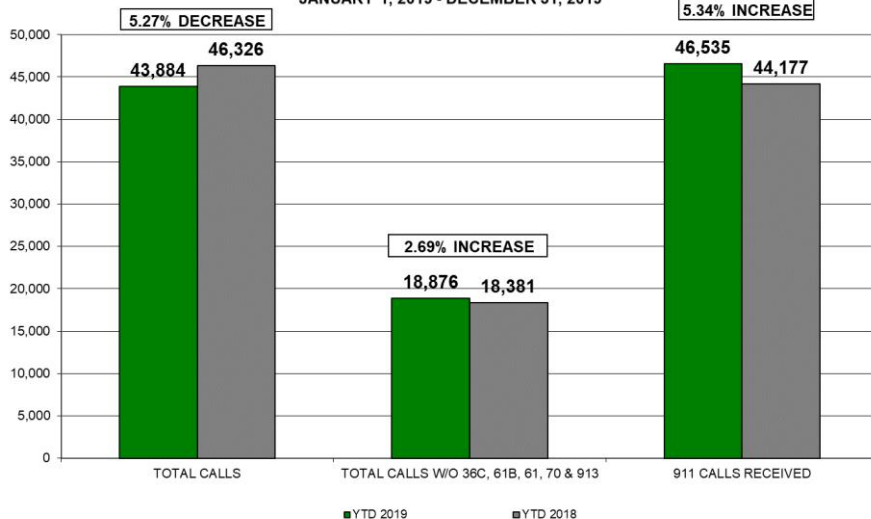

## Auto Accidents

- Fatal
- Property Damage
- Personal Injury



click to view  
additional information



**Smart911.com**™

Sign up today. Because every second counts.

## Smart911 Now Available in Dublin

Dublin residents now have the opportunity to sign up for a new emergency communications tool, Smart911. This tool will provide communications technicians at the Northwest Regional Emergency Communications Center (NRECC) with vital information about participating residents to share with first responders.

All of the residents that NRECC provides emergency communications services for in the cities of Dublin, Hilliard, Upper Arlington, and Washington Township and Norwich Township, can easily create their secure "Safety Profile" at [www.smart911.com](http://www.smart911.com). The safety profile will automatically display to emergency communications technicians when a 9-1-1 call is placed from a phone number associated with a Smart911 profile.

This technology helps provides first responders with vital information that can help improve incident outcomes. Now, police can have immediate access to a photo of a missing person in seconds rather than minutes or hours. Fire crews can arrive at the scene of a fire knowing how many people live in a residence and the location of bedrooms and EMS teams can have detailed information about a person's allergies or prescriptions they're taking. For more information go to <https://dublinohiousa.gov/living/smart-911/>

# Agency Quarterly Activity 2019

## October - December Calls for Service

Total Calls for Service = 11,638  
Total Citizen Initiated Calls = 4,575  
911 Calls Received = 11,669  
Average Response Time: 7 minutes  
Average Total Time to Handle Calls: 43 minutes



## Other Reported Activity

Number of Offense Reports = 242  
Total Offenses Reported = 290  
Number of Citations Issued = 580  
Total Citations = 729  
Number of Adults Arrested = 158  
Adult Arrest Charges = 198  
Number of Juveniles Arrested = 29  
Juvenile Arrest Charges = 37  
Total Accidents Reported = 248

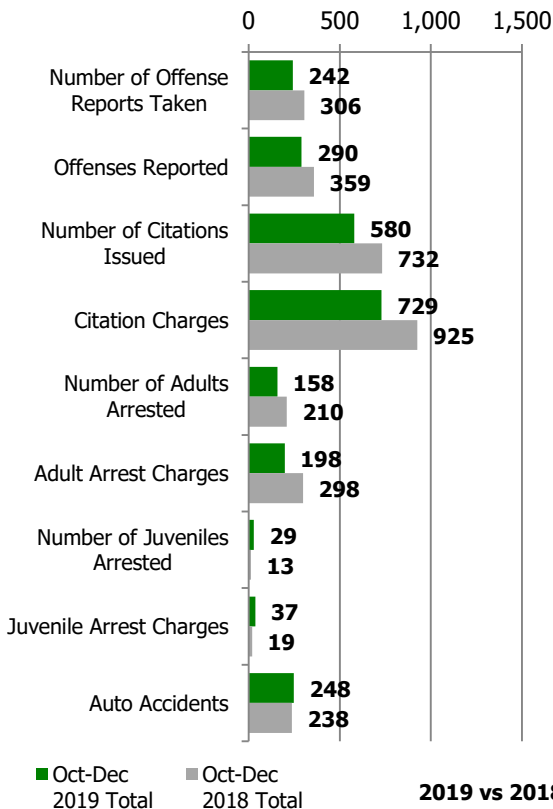

**CALLS FOR SERVICE**  
OCTOBER 1, 2019 - DECEMBER 31, 2019

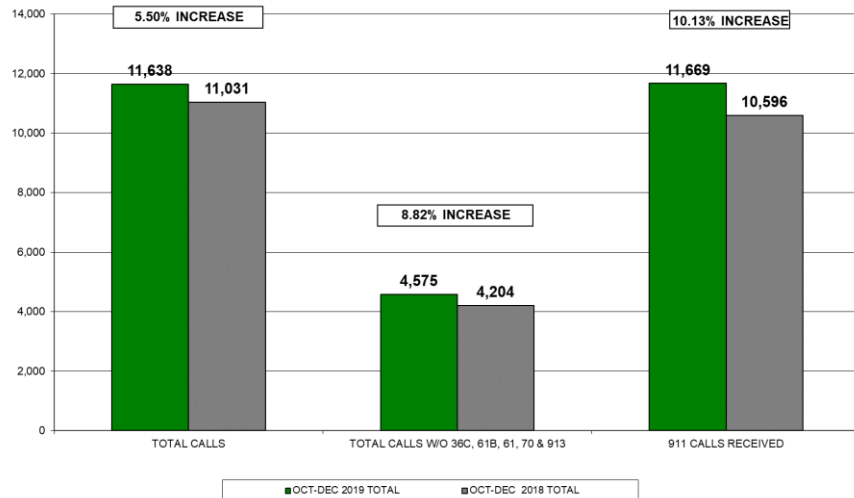

## Auto Accidents

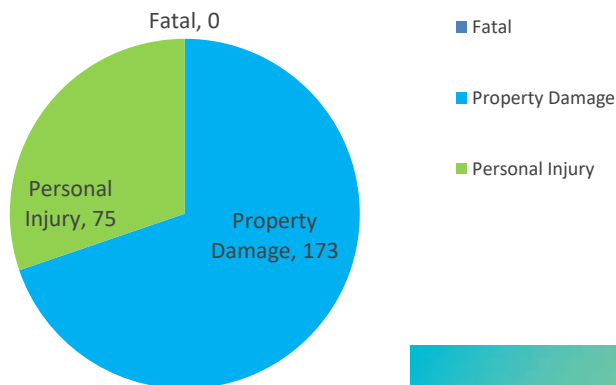

click to view  
additional information

**DID YOU  
KNOW?**

## 24-hour Anonymous Tip Line

You can submit an anonymous tip to the Dublin Police Department regarding crime in the Dublin area online.

Note: This tip line is NOT live monitored. If you have an emergency, please call 9-1-1. If you have something urgent or requires an immediate police response, please call 614.889.1112. You can request to remain anonymous.

<http://www.citizenobserver.com/cov6/app/webTipForm.html?id=10773>



# City of Dublin - Police Department

## Organizational Chart - Standard 11.1.1

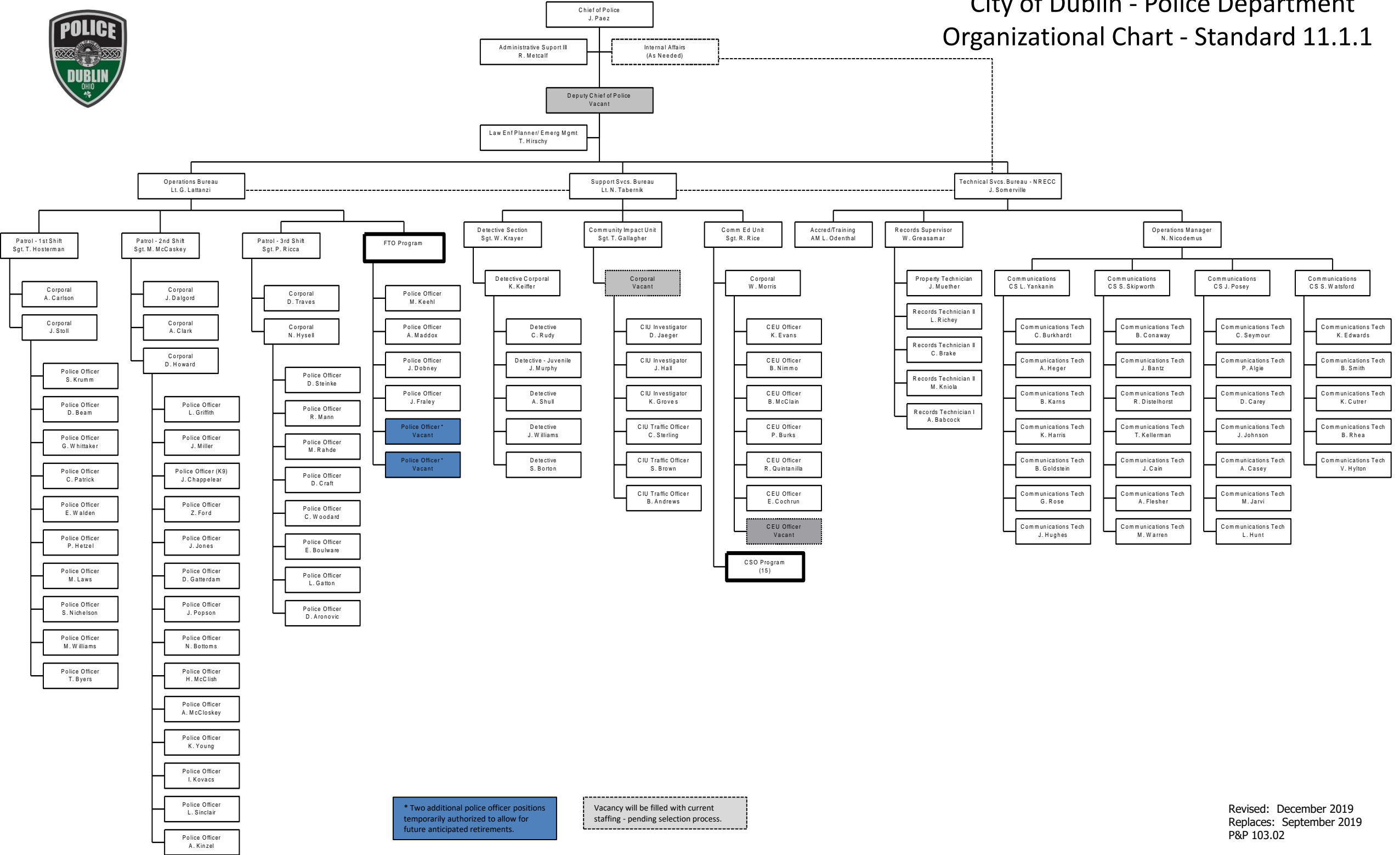

\* Two additional police officer positions temporarily authorized to allow for future anticipated retirements.

Vacancy will be filled with current staffing - pending selection process.

## Annual Review of Complaints, Grievances and Use of Force

The internal affairs function will record, register, and control the investigation of complaints against personnel; will supervise and control the investigation of alleged or suspected misconduct within the agency; and will maintain the confidentiality of the internal affairs investigation and records. Types of Complaints include: Internal Affairs - the investigation of alleged or suspected misconduct within the Agency; Formal Complaint - a known complainant wishes to pursue a formal complaint; and Informal Complaint - a known complainant refuses to formally pursue an allegation or complaint.

All complaints shall have a disposition of one of the following: Improper Conduct - the allegation is true and the actions of the department or the member or employee were inconsistent with policy and the complainant suffered harm; Insufficient Evidence - there is insufficient evidence to confirm or refute the allegation; Policy Failure-Officer Exonerated - the allegation is true and although the actions of the member or employee were not inconsistent with policy, the complainant suffered harm. The officer acted in good faith and within existing department guidelines, rules and regulations; Proper Conduct-Officer Exonerated - the allegation is true, but the action of the department or the member or employee was consistent with policy and the complainant suffered no harm; Unfounded Complaint-Officer Exonerated - the allegation is demonstrably false; Unfounded-No Further Investigation Possible - no investigation was conducted due to lack of information, contractual obligations or other events.

### Internal Affairs Investigations

In 2019, three (3) internal affairs investigations were conducted by our agency. The circumstances of the three investigations were as follows: 1) Violation of Policy and Procedure; 2) Violation of Policy and Procedure; and 3) Violation of Policy and Procedure. Compared to 2018, there were zero (0) internal affairs investigations conducted by our agency.

#### Internal Affairs Investigations by Employee Status:

##### January – December 2019

Sworn: 3      Civilian: 0

### Analysis and Conclusions:

The three investigations involved three (3) sworn personnel resulting from two (2) separate incidents. Thorough investigations were conducted with the following dispositions: 1) Improper Conduct/Officer Received One Day Suspension without Pay; 2) Improper Conduct/Officer Received One Day Suspension without Pay; and 3) Improper Conduct/Officer Received One Day Suspension without Pay. No comparison to identify a pattern of employee or misconduct to the previous year can be conducted due to the fact there were no investigations in 2018.

### Complaints

In 2019 there was one (1) formal complaint and six (6) informal complaints filed against personnel of the police department. The circumstances surrounding the formal complaint is as follows: 1) Cruiser Speed. A thorough investigation was conducted resulting in a finding of Improper Conduct. The officer in this instance received counseling as a result of the investigation.

The circumstances surrounding the informal complaints were as follows: 1) Excessive Force/Racial Bias/Missing Property-Sworn; 2) Excessive Force/Racial Bias/Missing Property-Sworn; 3) Damage to Vehicle-Sworn; 4) Handling of 911 Call-Civilian; 5) Demeanor-Sworn; and 6) Demeanor-Civilian.

#### Complaints by Employee Status:

##### Formal Complaints

##### January – December 2019

Sworn: 1      Civilian: 0

##### Informal Complaints

##### January – December 2019

Sworn: 4      Civilian: 2

Thorough investigations were conducted into each complaint. The results of the informal complaints were as follows: 1) Unfounded/Unfounded/Insufficient Evidence – Officer Exonerated; 2) Unfounded/Unfounded/Insufficient Evidence – Officer Exonerated; 3) Improper Conduct – Written Reprimand; 4) Improper Conduct - Counseling; 5) Unfounded – Officer Exonerated; and 6) Unfounded – Employee Exonerated.



### ***Analysis and Conclusions:***

A review of complaints both formal and informal for 2019 did not indicate an identifiable pattern of employee. One (1) complaint was for speed while operating a cruiser. Three (3) of the complaints were the result of violation of policy and procedure, one (1) complaint for damage to a vehicle, and two (2) complaints for demeanor. Compared to 2018, there were four (4) formal complaints and one (1) informal complaint filed against personnel of the police department. There was no identifiable pattern of employee named who received complaints in both 2019 and 2018. A review of the nature of the 2019 complaints when compared to 2018 indicated demeanor as a commonality with two (2) in 2019 and four (4) in 2018. In those instances, the personnel involved received disciplinary action.

### **Grievances**

A grievance is an allegation that there has been a breach, misinterpretation, or improper application of an Agreement. In 2019 there were zero (0) grievances filed by employees. In 2018 there were zero (0) grievances filed by employees.

### ***Analysis and Conclusions:***

Due to the fact there were no grievances filed in 2019, an analysis for pattern of employee or grievance type could not be conducted. Additionally, a comparison and analysis to 2018 could not be conducted.

### ***Grievances by Employee Status:***

**January – December 2019**

Sworn: 0      Civilian: 0

## **Use of Force**

Use of force reports are used to document bodily force by means of a defensive tactic or technique or any other bodily force to overcome resistive tension. Minor hand to hand control techniques, such as handcuffing, physically touching, or gripping to overcome minor resistive tension, shall be reported on an incident report or narrative of the arrest form. Use of force reports are also used to document the use of a less lethal and/or lethal weapon (in the course of a use of force). Any bodily force, use of a less lethal weapon, or use of a lethal weapon resulting in an injury must be reported on a use of force report.

### **Use of Force Incidents**

| Use of Force           | 2017 | 2018 | 2019 |
|------------------------|------|------|------|
| Use of Force Incidents | 13   | 9    | 18   |
| Use of Force Reports   | 18   | 14   | 32   |

In 2019, eighteen (18) use of force incidents occurred that resulted in thirty-two (32) use of force reports being filed. It should be noted that more reports were filed than total number of incidents due to more than one officer using force out of a single incident in some, but not all cases. The number of use of force incidents has fluctuated over the past three years.

### **Injuries Resulting from Use of Force (based on incidents)**

| Use of Force Injuries | 2017 | 2018 | 2019 |
|-----------------------|------|------|------|
| Officer Injured       | 6    | 1    | 4    |
| Suspect Injured       | 7    | 3    | 11   |

In 2019, there were four (4) use of force incident that resulted in an injury to an officer. In 2019, there were eleven (11) use of force incidents that resulted in injuries to suspects. A review of the injuries indicated that the injuries were generally minor in nature. It should be noted that in some cases, these injuries could have been sustained by the suspect prior to the contact with the officer(s). Over the past three years, the number of incidents where the officer and/or the suspect was injured has fluctuated with as few as one (1) injury to as many as eleven (11) injuries. No trends or patterns were detected in injuries to any persons, including employees, out of the eighteen (18) use of force incidents.

### **Reasons for the Use of Force (Incidents)**

| Reasons for Use of Force           | 2017 | 2018 | 2019 |
|------------------------------------|------|------|------|
| Necessary to Effect Arrest         | 12   | 7    | 14   |
| Necessary to Defend Officer/Person | 6    | 3    | 3    |
| Other                              | 10   | 3    | 6    |

In 2019, the most common reasons for the use of force were: 1) Necessary to Effect an arrest, 2) Other Mission-Specific Seizure, and 3) Necessary to Defend Officer/Person. Over the past three years, "Necessary to Effect Arrest" was the most common reason for use of force in 2017, 2018 and 2019. In some cases, the numbers may not match up due to some reports having more than one description for the reason for use of force or none being marked on the report.

### **Officer's Response – Use of Force Incidents**

| Officer's Response                        | 2017 | 2018 | 2019 |
|---|------|------|------|
| Firearm/Other Deadly Force                | 0    | 0    | 0    |
| Specialty Impact Weapons (Bean Bag Round) | 0    | 0    | 0    |
| Kicking/Striking/Punching                 | 0    | 0    | 2    |
| O.C. Spray                                | 0    | 0    | 0    |
| Taser Deployment                          | 5    | 0    | 1    |
| Baton Techniques                          | 0    | 0    | 1    |
| Pressure Points                           | DNR  | DNR  | 1    |
| Takedowns                                 | 11   | 7    | 16   |
| Joint Manipulation                        | 3    | 1    | 4    |
| Balance Displacement                      | 5    | 3    | 5    |
| Escort Position                           | 4    | 3    | 10   |
| Assistance from Other Officers            | 6    | 7    | 15   |
| Verbal or Physical Commands               | 13   | 9    | 17   |
| Officer Presence                          | 13   | 9    | 18   |

In 2019, the most common officer responses to use of force incidents included: 1) Officer Presence (18 incidents), 2) Verbal or Physical Commands (17 incidents), and 3) Takedowns (16 incidents). Officer Presence and Verbal or Physical Commands and Takedowns have been in the top three officer's responses to use of force incidents in 2017 through 2019. In some cases, the numbers may not match up due to some reports having more than one officer response or none being marked on the report. It should be noted that 16 of the 18 use of force incidents in 2019 involved a "takedown".

### **Impact on Findings on Policies, Practices, Equipment, and Training**

In 2019, no significant findings were discovered in relation to policies, practices, equipment, and training. The Use of Force form was amended in 2019 so as to better capture the gender and race of the person whom force was used against (sometime post March 1, 2019).

It is recommended that the Dublin Police Department continue its defensive tactics training with sworn personnel on an annual basis as part of the in-service training program. Since sixteen (16) of the eighteen (18) use of force incidents involved the "takedown" technique, it is recommended that the department's defensive tactics instructors evaluate those takedowns to determine if any additional training needs are necessary or should be considered.

## **Use of Force Conclusion**

In reviewing the thirty-two (32) use of force reports out of the eighteen (18) use of force incidents that occurred in 2019, it was determined that all policies regarding the use of force were followed. All eighteen (18) use of force incidents were correctly reported, investigated, and reviewed by the chain of command. All use of force incidents were classified as force reasonable and consistent with policy. It should be noted that some counseling and/or disciplinary action was administered in three of these incidents (see 19-0111, 19-0124, and 19-0231).

Use of force training (Training Bulletin 2019-02) was conducted with all sworn personnel in 2019 as part of the police department's annual mandatory training cycle. Based on this analysis, use of force training will continue to be a part of the police department's annual mandatory in-service training for sworn personnel.

The following should be reviewed by the executive command staff, Defensive Tactics Supervisor and instructors to determine if any further training should be developed and/or implemented:

- From the perspective of individual officer use of force techniques, the "takedown" was the most often used technique over the past three years with 34 out of 40 (85%) use of force incidents involving a takedown technique. The next most common technique was assistance from other officers (28 out of 40 incidents or 70%).
- Another factor for consideration was the "distance from subject". This special circumstance occurred in ten (10) use of force incidents over the past three years.
- In all eighteen (18) use of force incidents, the suspect was suspected to be under: mental distress and/or alcohol and/or drugs, and/or some other issue.
- In fourteen (14) out of the eighteen (18) use of force incidents, either the suspect or an officer was injured. It should be noted that all of the injuries reported, were classified as minor in nature.

Overall, based on this analysis of use of force, no patterns or trends were identified that would require any further training needs (other than the previously suggested bullet points) or policy modifications.

**CALLS FOR SERVICE SUMMARY**  
**JANUARY 1 - DECEMBER 31, 2019**

| CODE# & DESCRIPTION           | DISTRICTS |     |       |     |     | DISTRICT 0<br>MUTUAL AID<br>OUTSIDE CITY | YTD 2019 | vs. | YTD 2018 |
|-------------------------------|-----------|-----|-------|-----|-----|--|----------|-----|----------|
|                               | 001       | 002 | 003   | 004 | 005 |  |          |     |          |
| 10-ASSIST OTHER AGENCY        | 20        | 34  | 15    | 32  | 43  | 258                                      | 402      |     | 481      |
| 100-BOMB THREAT               | 0         | 0   | 0     | 0   | 1   | 0  | 1        |     | 4        |
| 102-NARCOTICS                 | 20        | 27  | 5     | 26  | 6   | 3  | 87       |     | 124      |
| 12-BURGLARY                   | 6         | 15  | 12    | 10  | 13  | 0  | 56       |     | 87       |
| 12AL BURGLAR ALARM            | 518       | 567 | 497   | 475 | 428 | 2  | 2,487    |     | 2,204    |
| 12B-OPEN DOOR OR WINDOW       | 20        | 31  | 23    | 28  | 19  | 0  | 121      |     | 126      |
| 13-MISCELLANEOUS CALL         | 153       | 193 | 208   | 708 | 217 | 190                                      | 1,669    |     | 1,484    |
| 13B-BANK ESCORT               | 4         | 1   | 1     | 3   | 0   | 1  | 10       |     | 14       |
| 13C-COMMUNITY SERVICE EVENT   | 0         | 2   | 3     | 13  | 4   | 0  | 22       |     | 9        |
| 13D-DRUG BOX INVENTORY        | 0         | 0   | 0     | 0   | 0   | 0  | 0        |     | 1        |
| 13T-PRISONER TRANSPORT        | 1         | 0   | 0     | 34  | 0   | 25                                       | 60       |     | 44       |
| 14-FRAUD BAD CHECK            | 29        | 47  | 57    | 91  | 44  | 0  | 268      |     | 294      |
| 15-WARRANT SERVICE            | 17        | 18  | 5     | 137 | 10  | 64                                       | 251      |     | 232      |
| 16-DECEASED PERSON            | 2         | 11  | 4     | 7   | 5   | 1  | 30       |     | 27       |
| 16A-DECEASED ANIMAL           | 8         | 9   | 9     | 8   | 6   | 0  | 40       |     | 40       |
| 18-ANIMAL BITE                | 0         | 3   | 3     | 3   | 0   | 0  | 9        |     | 11       |
| 18A-ANIMAL COMPLAINT          | 42        | 61  | 104   | 117 | 53  | 2  | 379      |     | 406      |
| 18B-BARKING DOG               | 2         | 9   | 12    | 14  | 9   | 0  | 46       |     | 30       |
| 2-ACCIDENT NON INJURY         | 146       | 417 | 67    | 174 | 397 | 22                                       | 1,223    |     | 1,161    |
| 20-DOMESTIC                   | 17        | 26  | 23    | 38  | 22  | 4  | 130      |     | 126      |
| 22-DROWNING                   | 1         | 0   | 0     | 0   | 0   | 0  | 1        |     | 0        |
| 24-INTOXICATED PERSON         | 30        | 43  | 11    | 16  | 6   | 0  | 106      |     | 121      |
| 24A -OMVI                     | 49        | 120 | 25    | 39  | 82  | 105                                      | 420      |     | 361      |
| 26-FIGHT                      | 1         | 4   | 0     | 4   | 2   | 1  | 12       |     | 14       |
| 28-FIRE RUN                   | 16        | 18  | 13    | 24  | 13  | 0  | 84       |     | 102      |
| 29-EMS RUN                    | 55        | 69  | 32    | 83  | 45  | 2  | 286      |     | 229      |
| 2A-HIT SKIP NON INJURY        | 44        | 78  | 14    | 52  | 34  | 1  | 223      |     | 238      |
| 2P-ACCIDENT PRIVATE PROPERTY  | 43        | 54  | 13    | 76  | 16  | 1  | 203      |     | 202      |
| 30-VICE COMPLAINT             | 21        | 0   | 0     | 1   | 0   | 0  | 22       |     | 4        |
| 32-HOMICIDE                   | 0         | 0   | 0     | 0   | 0   | 0  | 0        |     | 1        |
| 34-JUVENILE COMPLAINT         | 36        | 35  | 44    | 62  | 19  | 2  | 198      |     | 202      |
| 36-THEFT                      | 81        | 191 | 40    | 151 | 86  | 0  | 549      |     | 596      |
| 36B-FOUND PROPERTY            | 30        | 48  | 25    | 148 | 31  | 7  | 289      |     | 270      |
| 36C-COURTESY CARD             | 258       | 208 | 36    | 230 | 221 | 0  | 953      |     | 2,525    |
| 38-MISSING PERSON             | 9         | 10  | 19    | 21  | 7   | 0  | 66       |     | 45       |
| 38A-MISSING PERSON RETURNED   | 1         | 3   | 2     | 8   | 3   | 0  | 17       |     | 15       |
| 4-ACCIDENT INJURIES           | 33        | 71  | 15    | 35  | 101 | 4  | 259      |     | 253      |
| 40-PERSON WITH A GUN          | 2         | 2   | 1     | 2   | 4   | 1  | 12       |     | 7        |
| 40A-PERSON WITH A KNIFE       | 1         | 1   | 1     | 0   | 0   | 0  | 3        |     | 0        |
| 42-UNKNOWN CIRCUMSTANCES      | 23        | 16  | 2     | 10  | 5   | 0  | 56       |     | 38       |
| 42-UNKNOWN EMERGENCY          | 5         | 5   | 4     | 8   | 3   | 0  | 25       |     | 11       |
| 42A-911 HANG UP CALL          | 116       | 35  | 23    | 53  | 60  | 19                                       | 306      |     | 264      |
| 44-OFFICER IN TROUBLE         | 0         | 1   | 0     | 0   | 0   | 1  | 2        |     | 3        |
| 46-PROWLER                    | 1         | 1   | 1     | 1   | 0   | 0  | 4        |     | 8        |
| 48-RAPE                       | 3         | 0   | 1     | 6   | 2   | 0  | 12       |     | 9        |
| 48B-SEX OFFENSE               | 4         | 9   | 4     | 18  | 3   | 1  | 39       |     | 43       |
| 4A-HIT SKIP INJURY            | 4         | 4   | 0     | 3   | 3   | 1  | 15       |     | 9        |
| 4F-ACCIDENT FATAL             | 0         | 0   | 0     | 0   | 0   | 0  | 0        |     | 2        |
| 4P-ACCIDENT PRIV PROP INJURY  | 0         | 5   | 3     | 3   | 1   | 0  | 12       |     | 13       |
| 50-ROBBERY                    | 0         | 1   | 0     | 2   | 0   | 0  | 3        |     | 6        |
| 50ALB-ROBBERY ALARM BUSINESS  | 35        | 34  | 0     | 17  | 13  | 0  | 99       |     | 103      |
| 50ALR-ROBBERY ALARM RESIDENCE | 5         | 12  | 43    | 21  | 27  | 0  | 108      |     | 101      |
| 52-SHOOTING                   | 0         | 0   | 0     | 0   | 0   | 0  | 0        |     | 2        |
| 52A-SHOTS FIRED               | 3         | 4   | 4     | 8   | 4   | 1  | 24       |     | 22       |
| 56-STOLEN VEHICLE             | 4         | 17  | 1     | 8   | 6   | 1  | 37       |     | 35       |
| 56B-RECOVERED STOLEN VEHICLE  | 1         | 4   | 3     | 11  | 2   | 9  | 30       |     | 22       |
| 58-SUICIDE                    | 0         | 1   | 2     | 1   | 0   | 0  | 4        |     | 3        |
| 58A-SUICIDE ATTEMPT           | 14        | 13  | 13    | 42  | 9   | 0  | 91       |     | 74       |
| 60-SUSPICIOUS PERSON          | 287       | 368 | 221   | 331 | 199 | 20                                       | 1,426    |     | 1,642    |
| 60A-SUSPICIOUS VEHICLE        | 77        | 111 | 35    | 90  | 101 | 3  | 417      |     | 584      |
| 61-HOUSE CHECK                | 494       | 862 | 1,306 | 914 | 895 | 0  | 4,471    |     | 2,413    |
| 61A-EXTRA PATROL              | 41        | 80  | 84    | 107 | 44  | 2  | 358      |     | 314      |



**CALLS FOR SERVICE SUMMARY**  
JANUARY 1 - DECEMBER 31, 2019

| CODE# & DESCRIPTION                               | DISTRICTS |        |       |        |       | DISTRICT 0<br>MUTUAL AID<br>OUTSIDE CITY | YTD 2019 | VS. | YTD 2018 |
|---|-----------|--------|-------|--------|-------|--|----------|-----|----------|
|   | 001       | 002    | 003   | 004    | 005   |  |          |     |          |
| 61B-TARGET PATROL                                 | 521       | 635    | 798   | 387    | 643   | 11                                       | 2,995    |     | 3,304    |
| 62-TRAFFIC DETAIL                                 | 7         | 12     | 8     | 10     | 13    | 2  | 52       |     | 81       |
| 64-VANDALISM                                      | 16        | 41     | 28    | 53     | 24    | 0  | 162      |     | 118      |
| 70-TRAFFIC VIOLATOR                               | 1,555     | 1,548  | 493   | 1,371  | 1,460 | 950                                      | 7,377    |     | 8,952    |
| 72-SPEEDER OR RECKLESS DRIVER                     | 63        | 243    | 81    | 132    | 358   | 188                                      | 1,065    |     | 859      |
| 74-DISABLED OR MOTORIST ASSIST                    | 96        | 150    | 31    | 72     | 339   | 56                                       | 744      |     | 772      |
| 76-VEHICLE BLOCKING                               | 97        | 141    | 54    | 149    | 124   | 15                                       | 580      |     | 590      |
| 76A-PARKING VIOLATOR                              | 77        | 121    | 160   | 147    | 56    | 1  | 562      |     | 652      |
| 78-VEHICLE LOCKOUT                                | 103       | 117    | 36    | 119    | 80    | 4  | 459      |     | 531      |
| 8-ASSAULT   | 9         | 17     | 2     | 22     | 9     | 1  | 60       |     | 55       |
| 80-ROADWAY OBSTRUCTION                            | 62        | 80     | 36    | 43     | 153   | 9  | 383      |     | 359      |
| 8A-MENACING THREATS                               | 19        | 15     | 7     | 28     | 11    | 0  | 80       |     | 72       |
| 8B-TELEPHONE HARASSMENT                           | 5         | 13     | 12    | 28     | 10    | 0  | 68       |     | 55       |
| 90-DISTURBANCE 2 UNITS                            | 133       | 189    | 95    | 183    | 114   | 7  | 721      |     | 718      |
| 90A-DISTURBANCE 1 UNIT                            | 91        | 142    | 123   | 229    | 78    | 5  | 668      |     | 533      |
| 90S-SMOKING VIOLATION                             | 0         | 2      | 0     | 0      | 0     | 0  | 2        |     | 3        |
| 913-FOOT PATROL                                   | 1,742     | 2,777  | 489   | 2,473  | 1,285 | 446                                      | 9,212    |     | 10,751   |
| 96-MENTAL   | 21        | 24     | 23    | 63     | 30    | 0  | 161      |     | 110      |
| <b>TOTAL CALLS</b>                                | 7,450     | 10,276 | 5,565 | 10,033 | 8,111 | 2,449                                    | 43,884   |     | 46,326   |
| <b>TOTAL CALLS W/O 36C, 61B, 61, 70 &amp; 913</b> | 2,880     | 4,246  | 2,443 | 4,658  | 3,607 | 1,042                                    | 18,876   |     | 18,381   |
| <b>911 CALLS RECEIVED</b>                         |           |        |       |        |       |  | 46,535   |     | 44,177   |

**CALLS FOR SERVICE**  
JANUARY 1, 2019 - DECEMBER 31, 2019

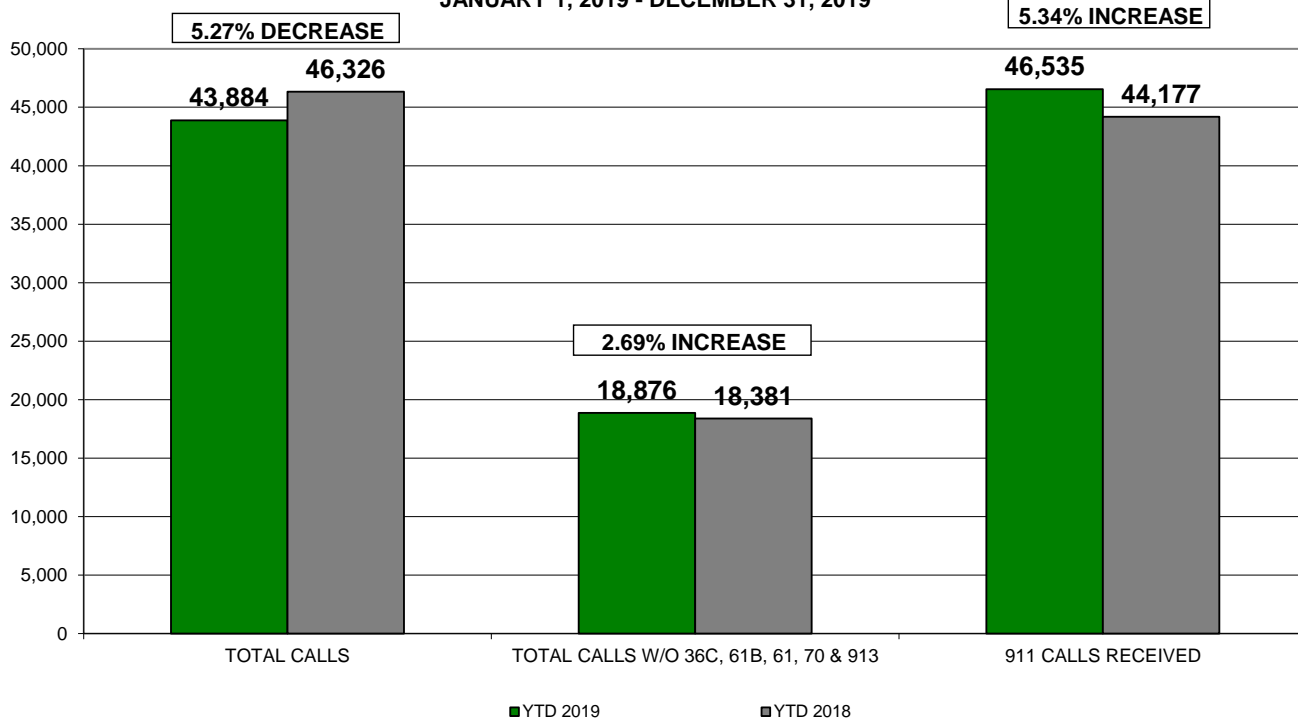

**CALLS FOR SERVICE SUMMARY**  
**OCTOBER 1 - DECEMBER 31, 2019**

| CODE# & DESCRIPTION            | DISTRICTS |     |     |     |     | DISTRICT 0                 | OCT-DEC<br>2019 TOTAL | YTD<br>2019 | vs. | OCT-DEC<br>2018 TOTAL | YTD<br>2018 |
|--------------------------------|-----------|-----|-----|-----|-----|----------------------------|-----------------------|-------------|-----|-----------------------|-------------|
|                                | 001       | 002 | 003 | 004 | 005 | MUTUAL AID<br>OUTSIDE CITY |                       |             |     |                       |             |
| 10-ASSIST OTHER AGENCY         | 7         | 11  | 5   | 5   | 13  | 69                         | 110                   | 402         |     | 89                    | 481         |
| 100-BOMB THREAT                | 0         | 0   | 0   | 0   | 1   | 0                          | 1                     | 1           |     | 3                     | 4           |
| 102-NARCOTICS                  | 3         | 11  | 2   | 5   | 0   | 1                          | 22                    | 87          |     | 19                    | 124         |
| 12-BURGLARY                    | 0         | 1   | 1   | 4   | 1   | 0                          | 7                     | 56          |     | 27                    | 87          |
| 12AL BURGLAR ALARM             | 139       | 144 | 150 | 127 | 90  | 1                          | 651                   | 2,487       |     | 555                   | 2,204       |
| 12B-OPEN DOOR OR WINDOW        | 3         | 3   | 5   | 7   | 4   | 0                          | 22                    | 121         |     | 22                    | 126         |
| 13-MISCELLANEOUS CALL          | 43        | 44  | 48  | 177 | 42  | 56                         | 410                   | 1,669       |     | 369                   | 1,484       |
| 13B-BANK ESCORT                | 2         | 0   | 0   | 0   | 0   | 0                          | 2                     | 10          |     | 4                     | 14          |
| 13C-COMMUNITY SERVICE EVENT    | 0         | 0   | 2   | 7   | 1   | 0                          | 10                    | 22          |     | 1                     | 9           |
| 13D-DRUG BOX INVENTORY         | 0         | 0   | 0   | 0   | 0   | 0                          | 0                     | 0           |     | 0                     | 1           |
| 13T-PRISONER TRANSPORT         | 0         | 0   | 0   | 13  | 0   | 2                          | 15                    | 60          |     | 10                    | 44          |
| 14-FRAUD BAD CHECK             | 5         | 10  | 16  | 19  | 8   | 0                          | 58                    | 268         |     | 67                    | 294         |
| 15-WARRANT SERVICE             | 5         | 4   | 2   | 34  | 0   | 16                         | 61                    | 251         |     | 54                    | 232         |
| 16-DECEASED PERSON             | 0         | 2   | 2   | 1   | 1   | 1                          | 7                     | 30          |     | 6                     | 27          |
| 16A-DECEASED ANIMAL            | 2         | 0   | 1   | 3   | 3   | 0                          | 9                     | 40          |     | 15                    | 40          |
| 18-ANIMAL BITE                 | 0         | 0   | 1   | 0   | 0   | 0                          | 1                     | 9           |     | 3                     | 11          |
| 18A-ANIMAL COMPLAINT           | 9         | 11  | 29  | 26  | 8   | 1                          | 84                    | 379         |     | 80                    | 406         |
| 18B-BARKING DOG                | 0         | 2   | 2   | 1   | 1   | 0                          | 6                     | 46          |     | 9                     | 30          |
| 2-ACCIDENT NON INJURY          | 40        | 101 | 28  | 50  | 108 | 5                          | 332                   | 1,223       |     | 316                   | 1,161       |
| 20-DOMESTIC                    | 6         | 6   | 3   | 9   | 7   | 0                          | 31                    | 130         |     | 27                    | 126         |
| 22-DROWNING                    | 0         | 0   | 0   | 0   | 0   | 0                          | 0                     | 1           |     | 0                     | 0           |
| 24-INTOXICATED PERSON          | 6         | 7   | 2   | 1   | 1   | 0                          | 17                    | 106         |     | 23                    | 121         |
| 24A -OMVI                      | 11        | 28  | 6   | 4   | 19  | 23                         | 91                    | 420         |     | 96                    | 361         |
| 26-FIGHT                       | 1         | 1   | 0   | 2   | 1   | 0                          | 5                     | 12          |     | 5                     | 14          |
| 28-FIRE RUN                    | 1         | 4   | 4   | 7   | 4   | 0                          | 20                    | 84          |     | 32                    | 102         |
| 29-EMS RUN                     | 11        | 13  | 9   | 27  | 5   | 2                          | 67                    | 286         |     | 42                    | 229         |
| 2A-HIT SKIP NON INJURY         | 10        | 17  | 6   | 16  | 11  | 0                          | 60                    | 223         |     | 66                    | 238         |
| 2P-ACCIDENT PRIVATE PROPERTY   | 17        | 11  | 3   | 16  | 2   | 1                          | 50                    | 203         |     | 50                    | 202         |
| 30-VICE COMPLAINT              | 6         | 0   | 0   | 0   | 0   | 0                          | 6                     | 22          |     | 1                     | 4           |
| 32-HOMICIDE                    | 0         | 0   | 0   | 0   | 0   | 0                          | 0                     | 0           |     | 0                     | 1           |
| 34-JUVENILE COMPLAINT          | 2         | 2   | 11  | 13  | 1   | 0                          | 29                    | 198         |     | 31                    | 202         |
| 36-THEFT                       | 17        | 53  | 9   | 38  | 27  | 0                          | 144                   | 549         |     | 111                   | 596         |
| 36B-FOUND PROPERTY             | 6         | 11  | 7   | 23  | 7   | 3                          | 57                    | 289         |     | 55                    | 270         |
| 36C-COURTESY CARD              | 28        | 30  | 12  | 37  | 19  | 0                          | 126                   | 953         |     | 547                   | 2,525       |
| 38-MISSING PERSON              | 0         | 2   | 4   | 3   | 1   | 0                          | 10                    | 66          |     | 6                     | 45          |
| 38A-MISSING PERSON RETURNED    | 0         | 0   | 1   | 0   | 2   | 0                          | 3                     | 17          |     | 2                     | 15          |
| 4-ACCIDENT INJURIES            | 7         | 17  | 5   | 10  | 29  | 2                          | 70                    | 259         |     | 59                    | 253         |
| 40-PERSON WITH A GUN           | 1         | 0   | 0   | 0   | 2   | 1                          | 4                     | 12          |     | 2                     | 7           |
| 40A-PERSON WITH A KNIFE        | 0         | 0   | 0   | 0   | 0   | 0                          | 0                     | 3           |     | 0                     | 0           |
| 42-UNKNOWN CIRCUMSTANCES       | 9         | 5   | 0   | 6   | 3   | 0                          | 23                    | 56          |     | 6                     | 38          |
| 42-UNKNOWN EMERGENCY           | 1         | 1   | 1   | 2   | 0   | 0                          | 5                     | 25          |     | 5                     | 11          |
| 42A-911 HANG UP CALL           | 27        | 7   | 9   | 16  | 17  | 2                          | 78                    | 306         |     | 52                    | 264         |
| 44-OFFICER IN TROUBLE          | 0         | 0   | 0   | 0   | 0   | 0                          | 0                     | 2           |     | 2                     | 3           |
| 46-PROWLER                     | 0         | 1   | 0   | 0   | 0   | 0                          | 1                     | 4           |     | 2                     | 8           |
| 48-RAPE                        | 1         | 0   | 0   | 2   | 0   | 0                          | 3                     | 12          |     | 3                     | 9           |
| 48B-SEX OFFENSE                | 0         | 3   | 2   | 10  | 1   | 0                          | 16                    | 39          |     | 8                     | 43          |
| 4A-HIT SKIP INJURY             | 1         | 0   | 0   | 2   | 2   | 0                          | 5                     | 15          |     | 2                     | 9           |
| 4F-ACCIDENT FATAL              | 0         | 0   | 0   | 0   | 0   | 0                          | 0                     | 0           |     | 0                     | 2           |
| 4P-ACCIDENT PRIV PROP INJURY   | 0         | 2   | 0   | 1   | 0   | 0                          | 3                     | 12          |     | 1                     | 13          |
| 50-ROBBERY                     | 0         | 0   | 0   | 0   | 0   | 0                          | 0                     | 3           |     | 1                     | 6           |
| 50ALB-ROBBERY ALARM BUSINESS   | 8         | 7   | 0   | 6   | 7   | 0                          | 28                    | 99          |     | 19                    | 103         |
| 50ALR-ROBBERY ALARM RESIDENCE  | 0         | 2   | 10  | 6   | 6   | 0                          | 24                    | 108         |     | 30                    | 101         |
| 52-SHOOTING                    | 0         | 0   | 0   | 0   | 0   | 0                          | 0                     | 0           |     | 1                     | 2           |
| 52A-SHOTS FIRED                | 2         | 1   | 1   | 4   | 0   | 0                          | 8                     | 24          |     | 4                     | 22          |
| 56-STOLEN VEHICLE              | 0         | 7   | 0   | 3   | 1   | 1                          | 12                    | 37          |     | 5                     | 35          |
| 56B-RECOVERED STOLEN VEHICLE   | 1         | 4   | 0   | 5   | 0   | 3                          | 13                    | 30          |     | 2                     | 22          |
| 58-SUICIDE                     | 0         | 1   | 1   | 0   | 0   | 0                          | 2                     | 4           |     | 1                     | 3           |
| 58A-SUICIDE ATTEMPT            | 4         | 5   | 6   | 10  | 2   | 0                          | 27                    | 91          |     | 19                    | 74          |
| 60-SUSPICIOUS PERSON           | 76        | 103 | 50  | 76  | 45  | 3                          | 353                   | 1,426       |     | 325                   | 1,642       |
| 60A-SUSPICIOUS VEHICLE         | 25        | 39  | 13  | 16  | 21  | 1                          | 115                   | 417         |     | 139                   | 584         |
| 61-HOUSE CHECK                 | 149       | 350 | 353 | 276 | 226 | 0                          | 1,354                 | 4,471       |     | 530                   | 2,413       |
| 61A-EXTRA PATROL               | 13        | 26  | 25  | 22  | 16  | 0                          | 102                   | 358         |     | 61                    | 314         |
| 61B-TARGET PATROL              | 130       | 168 | 210 | 116 | 181 | 4                          | 809                   | 2,995       |     | 768                   | 3,304       |
| 62-TRAFFIC DETAIL              | 2         | 4   | 1   | 3   | 5   | 0                          | 15                    | 52          |     | 19                    | 81          |
| 64-VANDALISM                   | 4         | 6   | 6   | 9   | 8   | 0                          | 33                    | 162         |     | 29                    | 118         |
| 70-TRAFFIC VIOLATOR            | 342       | 405 | 107 | 348 | 299 | 177                        | 1,678                 | 7,377       |     | 2,217                 | 8,952       |
| 72-SPEEDER OR RECKLESS DRIVER  | 20        | 64  | 20  | 18  | 73  | 39                         | 234                   | 1,065       |     | 213                   | 859         |
| 74-DISABLED OR MOTORIST ASSIST | 20        | 31  | 5   | 8   | 73  | 13                         | 150                   | 744         |     | 162                   | 772         |

**CALLS FOR SERVICE SUMMARY**  
OCTOBER 1 - DECEMBER 31, 2019

| CODE# & DESCRIPTION                               | DISTRICTS |       |       |       |       | DISTRICT 0                 | OCT-DEC<br>2019 TOTAL | YTD<br>2019 | VS. | OCT-DEC<br>2018 TOTAL | YTD<br>2018 |
|---|-----------|-------|-------|-------|-------|----------------------------|-----------------------|-------------|-----|-----------------------|-------------|
|   | 001       | 002   | 003   | 004   | 005   | MUTUAL AID<br>OUTSIDE CITY |                       |             |     |                       |             |
| 76-VEHICLE BLOCKING                               | 21        | 35    | 11    | 43    | 31    | 7                          | 148                   | 580         |     | 129                   | 590         |
| 76A-PARKING VIOLATOR                              | 13        | 22    | 23    | 28    | 14    | 0                          | 100                   | 562         |     | 177                   | 652         |
| 78-VEHICLE LOCKOUT                                | 27        | 27    | 7     | 28    | 20    | 3                          | 112                   | 459         |     | 117                   | 531         |
| 8-ASSAULT   | 1         | 4     | 1     | 9     | 0     | 0                          | 15                    | 60          |     | 14                    | 55          |
| 80-ROADWAY OBSTRUCTION                            | 16        | 18    | 7     | 8     | 33    | 1                          | 83                    | 383         |     | 81                    | 359         |
| 8A-MENACING THREATS                               | 4         | 2     | 1     | 6     | 4     | 0                          | 17                    | 80          |     | 11                    | 72          |
| 8B-TELEPHONE HARASSMENT                           | 0         | 3     | 2     | 2     | 2     | 0                          | 9                     | 68          |     | 13                    | 55          |
| 90-DISTURBANCE 2 UNITS                            | 34        | 54    | 12    | 50    | 22    | 1                          | 173                   | 721         |     | 156                   | 718         |
| 90A-DISTURBANCE 1 UNIT                            | 29        | 36    | 21    | 52    | 16    | 2                          | 156                   | 668         |     | 112                   | 533         |
| 90S-SMOKING VIOLATION                             | 0         | 0     | 0     | 0     | 0     | 0                          | 0                     | 2           |     | 0                     | 3           |
| 913-FOOT PATROL                                   | 852       | 1,003 | 121   | 610   | 389   | 121                        | 3,096                 | 9,212       |     | 2,765                 | 10,751      |
| 96-MENTAL   | 6         | 4     | 4     | 20    | 6     | 0                          | 40                    | 161         |     | 26                    | 110         |
| <b>TOTAL CALLS</b>                                | 2,226     | 2,996 | 1,406 | 2,506 | 1,942 | 562                        | 11,638                | 43,884      |     | 11,031                | 46,326      |
| <b>TOTAL CALLS W/O 36C, 61B, 61, 70 &amp; 913</b> | 725       | 1,040 | 603   | 1,119 | 828   | 260                        | 4,575                 | 18,876      |     | 4,204                 | 18,381      |
| <b>911 CALLS RECEIVED</b>                         |           |       |       |       |       |                            | 11,669                | 46,535      |     | 10,596                | 44,177      |

**CALLS FOR SERVICE**  
OCTOBER 1, 2019 - DECEMBER 31, 2019

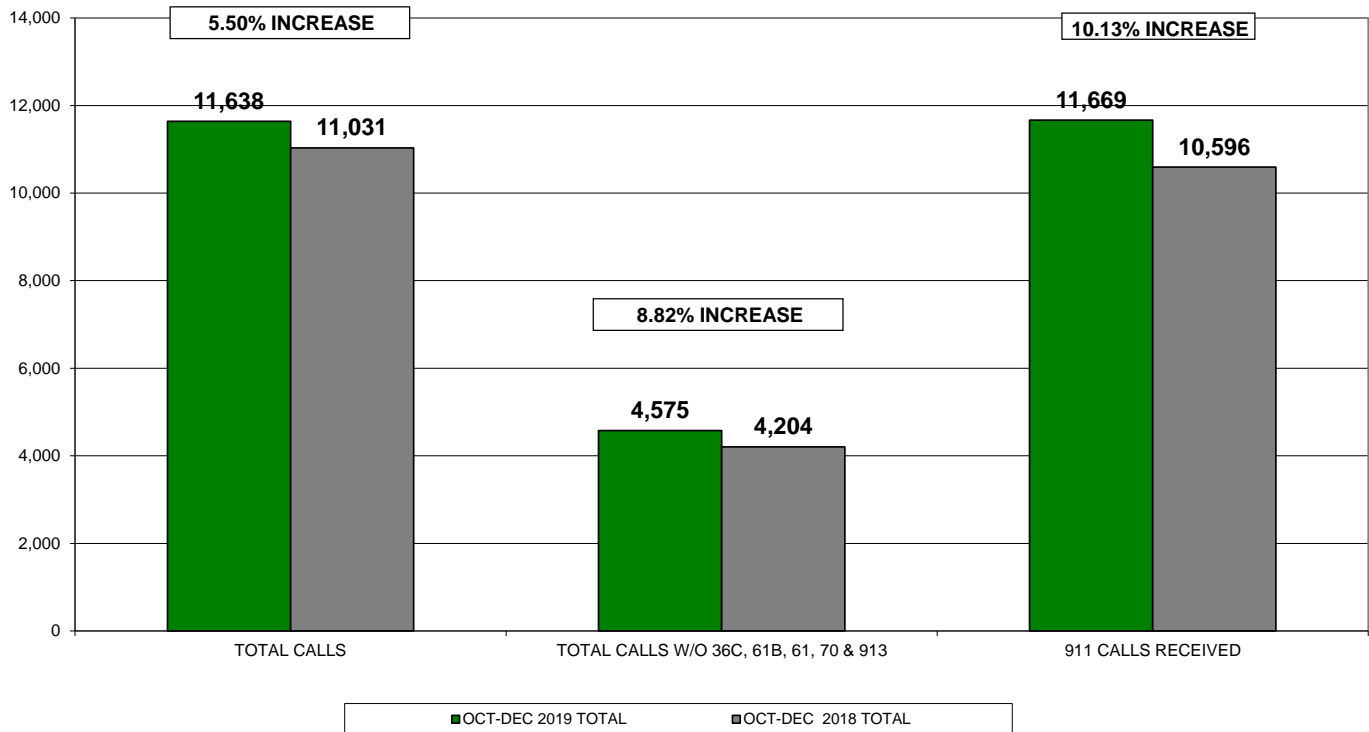

# OFFENSE REPORT SUMMARY

| ACTUAL NUMBER OF OFFENSE REPORTS |  | OCT-DEC 2019 | 2019 YTD |    | OCT-DEC 2018 | 2018 YTD |
|----------------------------------|--|--------------|----------|----|--------------|----------|
| TOTAL                            |  | 242          | 1,247    | VS | 306          | 1,243    |

| GROUP A       | OFFENSES REPORTED                             | IBR CODE | OCT-DEC 2019 | 2019 YTD |  | OCT-DEC 2018 | 2018 YTD |
|---------------|---|----------|--------------|----------|--|--------------|----------|
|               | AGGRAVATED ASSAULT                            | 13A      | 2            | 7        |  | 1            | 9        |
|               | ASSISTING OR PROMOTING PROSTITUTION           | 40B      | 5            | 19       |  | 5            | 6        |
|               | ARSON   | 200      | 0            | 0        |  | 0            | 0        |
|               | BURGLARY/BREAKING AND ENTERING                | 220      | 7            | 60       |  | 22           | 86       |
|               | COUNTERFEITING/FORGERY                        | 250      | 3            | 14       |  | 11           | 21       |
|               | CREDIT CARD/AUTOMATIC TELLER MACHINE FRAUD    | 26B      | 3            | 12       |  | 1            | 5        |
|               | DISTRUCTION/DAMAGE/VANDALISM OF PROPERTY      | 290      | 19           | 118      |  | 15           | 66       |
|               | DRUG EQUIPMENT VIOLATIONS                     | 35B      | 22           | 112      |  | 29           | 157      |
|               | DRUG/NARCOTIC VIOLATIONS                      | 35A      | 27           | 132      |  | 38           | 226      |
|               | EXTORTION/BLACKMAIL                           | 210      | 1            | 3        |  | 1            | 6        |
|               | FALSE PRETENSES/SWINDLE/CONFIDENCE GAME       | 26A      | 1            | 21       |  | 2            | 15       |
|               | FORCIBLE FONDLING                             | 11D      | 6            | 12       |  | 5            | 14       |
|               | FORCIBLE RAPE                                 | 11A      | 2            | 11       |  | 4            | 13       |
|               | IDENTITY THEFT                                | 26F      | 10           | 22       |  | 4            | 7        |
|               | IMPERSONATION                                 | 26C      | 0            | 0        |  | 4            | 15       |
|               | INTIMIDATION                                  | 13C      | 7            | 42       |  | 6            | 26       |
|               | KIDNAPPING/ABDUCTION                          | 100      | 1            | 2        |  | 0            | 0        |
|               | MOTOR VEHICLE THEFT                           | 240      | 9            | 29       |  | 3            | 21       |
|               | MURDER AND NON-NEGLIGENT MANSLAUGHTER         | 09A      | 0            | 0        |  | 0            | 1        |
|               | POCKET-PICKING                                | 23A      | 1            | 1        |  | 0            | 0        |
|               | PORNOGRAPHY/OBSCENE MATERIAL                  | 370      | 2            | 7        |  | 3            | 4        |
|               | PURSE SNATCHING                               | 23B      | 0            | 2        |  | 0            | 2        |
|               | RECEIVING STOLEN PROPERTY                     | 280      | 5            | 14       |  | 6            | 17       |
|               | ROBBERY                                       | 120      | 0            | 3        |  | 2            | 6        |
|               | SIMPLE ASSAULT                                | 13B      | 31           | 114      |  | 34           | 93       |
|               | THEFT - ALL OTHER LARCENY                     | 23H      | 34           | 132      |  | 26           | 134      |
|               | THEFT - SHOPLIFTING                           | 23C      | 5            | 33       |  | 9            | 29       |
|               | THEFT - THEFT FROM BUILDING                   | 23D      | 6            | 27       |  | 11           | 44       |
|               | THEFT - THEFT FROM MOTOR VEHICLE              | 23F      | 31           | 143      |  | 26           | 108      |
|               | THEFT - THEFT OF VEHICLE PARTS OR ACCESSORIES | 23G      | 3            | 12       |  | 1            | 10       |
|               | WEAPON LAW VIOLATIONS                         | 520      | 2            | 9        |  | 4            | 17       |
|               | WELFARE FRAUD                                 | 26D      | 0            | 1        |  | 0            | 0        |
|               | WIRE FRAUD                                    | 26E      | 0            | 0        |  | 0            | 1        |
| TOTAL GROUP A |   |          | 245          | 1,114    |  | 273          | 1,159    |

| GROUP B       | OFFENSES REPORTED                    | IBR CODE | OCT-DEC 2019 | 2019 YTD |  | OCT-DEC 2018 | 2018 YTD |
|---------------|--------------------------------------|----------|--------------|----------|--|--------------|----------|
|               | BAD CHECKS                           | 90A      | 0            | 2        |  | 3            | 6        |
|               | CURFEW/LOITERING/VAGRANCY VIOLATIONS | 90B      | 2            | 14       |  | 1            | 14       |
|               | DISORDERLY CONDUCT                   | 90C      | 5            | 38       |  | 10           | 40       |
|               | DRIVING UNDER THE INFLUENCE          | 90D      | 12           | 184      |  | 47           | 159      |
|               | LIQUOR LAW VIOLATIONS                | 90G      | 5            | 30       |  | 3            | 40       |
|               | VOYEURISM                            | 90H      | 0            | 0        |  | 0            | 0        |
|               | RUNAWAY                              | 90I      | 3            | 6        |  | 0            | 4        |
|               | TRESPASS OF REAL PROPERTY            | 90J      | 3            | 15       |  | 4            | 9        |
|               | ALL OTHER OFFENSES                   | 90Z      | 15           | 65       |  | 18           | 76       |
| TOTAL GROUP B |                                      |          | 45           | 354      |  | 86           | 348      |

|                         |  |  |     |       |  |     |       |
|-------------------------|--|--|-----|-------|--|-----|-------|
| TOTAL OFFENSES REPORTED |  |  | 290 | 1,468 |  | 359 | 1,507 |
|-------------------------|--|--|-----|-------|--|-----|-------|



# TRAFFIC ENFORCEMENT SUMMARY

| NUMBER OF CITATIONS ISSUED | OCT-DEC<br>2019 | 2019<br>YTD  | OCT-DEC<br>2018 | 2018<br>YTD  |
|----------------------------|-----------------|--------------|-----------------|--------------|
| <b>TOTAL</b>               | <b>580</b>      | <b>2,552</b> | <b>732</b>      | <b>2,977</b> |

| BREAKDOWN OF CHARGES   | OCT-DEC<br>2019 | 2019<br>YTD | OCT-DEC<br>2018 | 2018<br>YTD |
|--|-----------------|-------------|-----------------|-------------|
| ACDA   | 58              | 252         | 59              | 247         |
| APPROACHING STATIONARY PUBLIC SAFETY VEHICLE                 | 0               | 0           | 0               | 1           |
| ASSURED CLEAR DISTANCE, SPEED/ACDA                           | 9               | 57          | 7               | 35          |
| CHILD RESTRAINT SYSTEM, EXCEPTIONS                           | 0               | 1           | 2               | 2           |
| CHILD SUPPORT (SUS)  | 2               | 11          | 4               | 12          |
| COMPLIANCE WITH LAWFUL ORDER OF POLICE OFFICER; FLEEING      | 0               | 0           | 1               | 2           |
| DISPLAY LICENSE/VALIDATION                                   | 5               | 30          | 12              | 28          |
| DISPLAY OF LICENSE PLATES                                    | 63              | 263         | 90              | 328         |
| DIVIDED ROADWAYS   | 1               | 2           | 1               | 2           |
| DRIVER LICENSE SUSPENDED                                     | 2               | 12          | 0               | 6           |
| DRIVING ON RIGHT HALF OF ROADWAY                             | 2               | 4           | 2               | 2           |
| DRIVING THROUGH SAFETY ZONE                                  | 0               | 0           | 0               | 1           |
| DRIVING TO LEFT OF CENTER LINE                               | 1               | 2           | 0               | 2           |
| DRIVING UNDER SUSPENSION                                     | 0               | 0           | 1               | 1           |
| DRIVING UNDER SUSPENSION OR VIOLATION OF LICENSE RESTRICTION | 2               | 6           | 0               | 3           |
| DRIVING UNDER THE INFLUENCE OF ALCOHOL OR DRUGS              | 39              | 239         | 47              | 172         |
| DRIVING UNSAFE VEHICLE                                       | 1               | 2           | 1               | 8           |
| DRIVING UPON CLOSED ROADWAY                                  | 1               | 1           | 2               | 3           |
| DRIVING UPON DIVIDED ROADWAYS                                | 3               | 8           | 2               | 5           |
| DRIVING WITH TEMP PERMIT W/O LICENSED DRIVER                 | 1               | 4           | 2               | 6           |
| DRIVING WITHIN MARKED LANES                                  | 23              | 111         | 13              | 69          |
| DRIVING WITHOUT TEMP PERMIT                                  | 0               | 0           | 1               | 1           |
| DUS - 12 POINT SUSPENSION                                    | 0               | 5           | 2               | 7           |
| DUS - FRA  | 28              | 109         | 32              | 163         |
| DUS - OVI COURT SUSPENSION                                   | 2               | 12          | 2               | 16          |
| DUS - OVI SUSPENSION   | 7               | 18          | 4               | 9           |
| DUS- FAIL TO REINSTATE                                       | 1               | 13          | 13              | 29          |
| DUS NON COMPLIANCE SUSPENSION                                | 1               | 4           | 2               | 6           |
| DUS OR VIOLATION OF LICENSE RESTRICTION                      | 29              | 82          | 20              | 98          |
| EXP REGISTRATION   | 5               | 16          | 2               | 7           |
| EXPIRED PLATES   | 0               | 1           | 0               | 0           |
| FAIL TO CONTROL; WEAVING,FULL TIME ATT. SEND/READ/WRT TXT ME | 1               | 1           | 0               | 0           |
| FAIL TO STOP AT RED LIGHT                                    | 7               | 39          | 13              | 52          |
| FAIL TO YIELD TO PEDESTRIAN                                  | 0               | 3           | 0               | 1           |
| FAIL TO YIELD-PRIVATE DRIVE                                  | 3               | 6           | 2               | 5           |
| FAILURE TO CONTROL   | 36              | 143         | 31              | 147         |
| FAILURE TO REGISTER  | 3               | 15          | 5               | 21          |
| FAILURE TO REINSTATE OL                                      | 10              | 44          | 10              | 43          |
| FAILURE TO YIELD RIGHT OF WAY                                | 1               | 5           | 1               | 2           |
| FICTIOUS PLATES  | 0               | 8           | 5               | 12          |
| FLASHING RED LIGHT   | 0               | 8           | 3               | 5           |
| FOLLOWING TOO CLOSELY  | 1               | 3           | 0               | 6           |
| FREEWAY USE PROHIBITED BY PEDESTRIANS, BICYCLES & ANIMALS    | 0               | 1           | 0               | 0           |
| FTY - EMERGENCY VEHICLE                                      | 0               | 2           | 0               | 0           |
| FTY - STOPPED CRUISER  | 0               | 3           | 1               | 2           |
| FTY - TURNING LEFT   | 15              | 41          | 7               | 51          |
| FURNISHING FALSE INFORMATION TO OFFICER ISSUING TICKET       | 0               | 1           | 0               | 0           |
| HEADLIGHT ILLUMINATION REQUIREMENTS                          | 0               | 0           | 1               | 1           |
| HEADLIGHTS REQUIRED  | 1               | 2           | 1               | 1           |
| HIT/SKIP - CODE 2/4  | 4               | 15          | 2               | 18          |
| HIT/SKIP - CODE 2P/4P  | 0               | 2           | 1               | 5           |
| HIT/SKIP PRIVATE PROPERTY                                    | 0               | 0           | 0               | 1           |
| IMPROPER BACKING AND STARTING                                | 0               | 2           | 0               | 1           |
| IMPROPER PASSING   | 0               | 1           | 0               | 0           |
| IMPROPER TURN AT INTERSECTION                                | 0               | 1           | 1               | 3           |
| INATTENTION  | 2               | 17          | 9               | 26          |
| JUVENILE TRAFFIC OFFENDER                                    | 2               | 9           | 1               | 6           |
| LANE CHANGE - UNSAFE   | 7               | 47          | 23              | 80          |
| LANES OF TRAVEL UPON ROADWAYS                                | 0               | 1           | 0               | 1           |
| LEAVING THE SCENE OF AN ACCIDENT                             | 0               | 4           | 1               | 1           |
| LEFT OF CENTER   | 1               | 7           | 2               | 7           |
| LICENSE FORFEIT  | 5               | 38          | 9               | 35          |
| LICENSE PLATE  | 0               | 2           | 3               | 9           |
| LIGHT EQUIPMENT VIOLATION                                    | 1               | 1           | 0               | 0           |
| LIGHTED HEADLIGHTS   | 2               | 4           | 0               | 1           |
| LITTERING FROM MOTOR VEHICLE                                 | 0               | 2           | 0               | 1           |
| LOADS DROPPING - LEAKING; TRACKNG MUD                        | 1               | 2           | 1               | 2           |

# TRAFFIC ENFORCEMENT SUMMARY

| NUMBER OF CITATIONS ISSUED | OCT-DEC<br>2019 | 2019<br>YTD | OCT-DEC<br>2018 | 2018<br>YTD |
|----------------------------|-----------------|-------------|-----------------|-------------|
| TOTAL                      | 580             | 2,552       | 732             | 2,977       |

| BREAKDOWN OF CHARGES   | OCT-DEC<br>2019 | 2019<br>YTD | OCT-DEC<br>2018 | 2018<br>YTD |
|--|-----------------|-------------|-----------------|-------------|
| MARKED LANES   | 2               | 30          | 9               | 39          |
| MV STOP LIGHTS   | 0               | 3           | 0               | 3           |
| NO LICENSE PLATE LIGHT                                       | 0               | 1           | 0               | 0           |
| NO OPERATOR`S LICENSE  | 59              | 245         | 49              | 220         |
| NON COMPLIANCE SUSPENSION                                    | 7               | 52          | 29              | 90          |
| OBEYING TRAFFIC CONTROL DEVICES                              | 0               | 14          | 5               | 13          |
| OBSCURED PLATES  | 2               | 2           | 1               | 1           |
| OBSTRUCTING INTERSECTION                                     | 0               | 0           | 1               | 1           |
| OCCUPENT RESTRAINING DEVICES                                 | 0               | 4           | 3               | 4           |
| ONE WAY STREETS & ROTARY TRAFFIC ISLAND                      | 0               | 1           | 2               | 4           |
| ONE-WAY STREET   | 0               | 1           | 0               | 0           |
| OPEN VEHICLE DOOR ON TRAFFIC SIDE                            | 0               | 1           | 0               | 0           |
| OPERATING MV OR MOTORCYCLE WITHOUT VALID LICENSE             | 0               | 2           | 0               | 1           |
| OPERATION AT YIELD SIGN                                      | 1               | 2           | 0               | 2           |
| OVI  | 1               | 1           | 0               | 0           |
| OVI - REFUSAL  | 1               | 1           | 0               | 0           |
| OVI PER SE   | 1               | 2           | 1               | 1           |
| OVI PER SE BREATH (.17 + (SUPER)                             | 5               | 28          | 7               | 16          |
| OVI REFUSAL (PRIOR W/20 YRS)                                 | 0               | 0           | 8               | 15          |
| OVI REFUSAL CONVICTION (PRIOR W/20 YRS)                      | 4               | 22          | 0               | 0           |
| OVI, BREATH  | 5               | 40          | 11              | 16          |
| OWNER OR OPERATOR ALLOWING ANOTHER TO DRIVE                  | 0               | 1           | 0               | 1           |
| PASSING - DOUBLE YELLOW                                      | 0               | 1           | 0               | 2           |
| PASSING LEFT OF CENTER                                       | 0               | 2           | 0               | 0           |
| PASSING STOPPED SCHOOL BUS                                   | 0               | 6           | 0               | 1           |
| PEDESTRIAN WALKING ALONG HIGHWAY                             | 0               | 0           | 0               | 1           |
| PHYSICAL CONTROL   | 1               | 4           | 0               | 3           |
| PHYSICAL CONTROL UNDER INFLUENCE                             | 2               | 7           | 0               | 6           |
| PROHIBITED ACTS  | 0               | 0           | 0               | 1           |
| PROHIBITED ACTS  | 0               | 1           | 0               | 2           |
| PROHIBITED TURN IN ROADWAY                                   | 0               | 0           | 0               | 1           |
| PROHIBITED U-TURN  | 0               | 0           | 1               | 2           |
| PROVIDING FALSE INFORMATION TO POLICE OFFICER                | 0               | 1           | 2               | 2           |
| RECKLESS OPERATION   | 0               | 2           | 1               | 1           |
| RECKLESS OPERATION - PRIVATE                                 | 0               | 0           | 1               | 4           |
| RECKLESS OPERATION - ROADWAY                                 | 0               | 2           | 0               | 2           |
| RECKLESS OP-PRIVATE PROPERTY                                 | 0               | 2           | 0               | 0           |
| RIGHT OF WAY AT INTERSECTIONS                                | 1               | 1           | 0               | 1           |
| RIGHT OF WAY IN CROSSWALK                                    | 0               | 1           | 0               | 1           |
| RIGHT OF WAY OF PUBLIC SAFETY VEHICLES                       | 1               | 2           | 0               | 0           |
| RIGHT OF WAY RULE WHEN TURNING LEFT                          | 2               | 5           | 2               | 6           |
| RIGHT OF WAY/LEFT  | 0               | 2           | 0               | 0           |
| RIGHT-OF- WAY AT INTERSECTION                                | 0               | 1           | 0               | 0           |
| RIGHT-OF-WAY ON ROADWAY                                      | 6               | 20          | 8               | 22          |
| RULES FOR TURNS AT INTERSECTIONS                             | 2               | 6           | 0               | 7           |
| SAFETY BELT, BOOSTER SEAT                                    | 0               | 1           | 0               | 1           |
| SEAT BELTS REQUIRED  | 3               | 11          | 1               | 8           |
| SELL, WASH OR REPAIR VEHICLE ON ROADWAY                      | 1               | 1           | 0               | 0           |
| SIGNAL LIGHTS  | 0               | 2           | 0               | 2           |
| SLOW SPEED   | 1               | 3           | 0               | 4           |
| SPACE BETWEEN MOVING VEHICLES                                | 0               | 1           | 0               | 1           |
| SPEED - SCHOOL ZONE  | 2               | 8           | 1               | 12          |
| SPEED LIMIT  | 124             | 586         | 149             | 891         |
| STARTING AND BACKING VEHICLE                                 | 0               | 2           | 0               | 1           |
| STOP AND YIELD RIGHT OF WAY SIGNS                            | 0               | 1           | 1               | 1           |
| STOP AND YIELD SIGNS   | 2               | 4           | 1               | 7           |
| STOP SIGNS   | 20              | 71          | 20              | 63          |
| STOPPING AFTER ACCIDENT                                      | 1               | 4           | 2               | 5           |
| STOPPING AFTER ACCIDENT INVOLVING DAMAGE TO REALITY          | 0               | 0           | 0               | 1           |
| STOPPING AFTER ACCIDENT INVOLVING INJURY TO PERSONS OR PROP. | 0               | 1           | 1               | 1           |
| STOPPING AFTER ACCIDENT UPON PROPERTY OTHER THAN STREET      | 0               | 1           | 0               | 0           |
| STOPPING FOR SCHOOL BUS                                      | 5               | 19          | 3               | 8           |
| STOPPING ON THE HIGHWAY                                      | 0               | 1           | 0               | 0           |
| TAIL LIGHT - ILLUMINATION OF REAR LICENSE PLATE              | 0               | 2           | 1               | 6           |
| TEMP PERMIT (OPERATING SOLO)                                 | 2               | 13          | 3               | 13          |
| TEMPORARY INSTRUCTION PERMIT                                 | 1               | 9           | 0               | 3           |
| TEXTING WHILE DRIVING  | 0               | 0           | 0               | 2           |

# **TRAFFIC ENFORCEMENT SUMMARY**

| <b>NUMBER OF CITATIONS ISSUED</b> | <b>OCT-DEC<br/>2019</b> | <b>2019<br/>YTD</b> |  | <b>OCT-DEC<br/>2018</b> | <b>2018<br/>YTD</b> |
|-----------------------------------|-------------------------|---------------------|--|-------------------------|---------------------|
| <b>TOTAL</b>                      | <b>580</b>              | <b>2,552</b>        |  | <b>732</b>              | <b>2,977</b>        |

| <b>BREAKDOWN OF CHARGES</b>                              | <b>OCT-DEC<br/>2019</b> | <b>2019<br/>YTD</b> |  | <b>OCT-DEC<br/>2018</b> | <b>2018<br/>YTD</b> |
|--|-------------------------|---------------------|--|-------------------------|---------------------|
| TIME FOR LIGHTED LIGHTS ON MOTOR VEHICLES                | 2                       | 17                  |  | 4                       | 12                  |
| TRAFFIC CONTROL DEVICE                                   | 1                       | 8                   |  | 1                       | 3                   |
| TRAFFIC CONTROL SIGNAL TERMS AND LIGHTS                  | 4                       | 5                   |  | 0                       | 1                   |
| TRAFFIC DIRECTION IN EMERGENCIES; OBEDIENCE SCHOOL GUARD | 1                       | 1                   |  | 0                       | 0                   |
| TRAFFIC SIGNAL RIGHT TURN ON RED                         | 3                       | 10                  |  | 2                       | 4                   |
| TRANSFER OF OWNERSHIP AND REGISTRATION                   | 0                       | 1                   |  | 0                       | 1                   |
| TURN AND STOP SIGNAL                                     | 1                       | 4                   |  | 0                       | 2                   |
| TURN SIGNAL REQUIRED                                     | 3                       | 22                  |  | 4                       | 18                  |
| TWO LIGHTS DISPLAYED                                     | 0                       | 9                   |  | 0                       | 10                  |
| TWO OR MORE STOP LIGHTS REQUIRED                         | 0                       | 4                   |  | 4                       | 2                   |
| UNSAFE BACKING   | 0                       | 7                   |  | 4                       | 14                  |
| UNSAFE LANE CHANGE                                       | 15                      | 23                  |  | 2                       | 10                  |
| UNSAFE VEHICLE   | 2                       | 4                   |  | 1                       | 5                   |
| USE ILLEGAL PLATES; TRANSFER OF REGISTRATION             | 2                       | 3                   |  | 0                       | 4                   |
| USING TINTED GLASS AND OTHER VISION OBSCURING MATERIALS  | 0                       | 0                   |  | 3                       | 19                  |
| U-TURN PROHIBITED  | 0                       | 5                   |  | 11                      | 20                  |
| VEHICLES TRAVELING IN OPPOSITE DIRECTIONS                | 0                       | 1                   |  | 0                       | 0                   |
| VIOL. PROBATIONARY LICENSE                               | 0                       | 6                   |  | 1                       | 5                   |
| WALKING ALONG HIGHWAYS                                   | 0                       | 0                   |  | 0                       | 1                   |
| WEARING EARPLUGS OR EARPHONES PROHIBITED                 | 1                       | 1                   |  | 0                       | 0                   |
| WEAVING  | 0                       | 1                   |  | 0                       | 0                   |
| WRONGFUL ENTRUSTMENT                                     | 0                       | 1                   |  | 1                       | 2                   |
| YIELD SIGNS  | 14                      | 60                  |  | 20                      | 72                  |
| YIELDING TO PUBLIC SAFETY VEHICLE                        | 0                       | 1                   |  | 0                       | 0                   |
| MISCELLANEOUS CITATION                                   | 10                      | 10                  |  | 0                       | 1                   |
| <b>TOTAL</b>   | <b>713</b>              | <b>3,209</b>        |  | <b>839</b>              | <b>3,545</b>        |

## **PARKING CITATION CHARGES**

| <b>BREAKDOWN OF CHARGES</b>                      | <b>OCT-DEC<br/>2019</b> | <b>2019<br/>YTD</b> |  | <b>OCT-DEC<br/>2018</b> | <b>2018<br/>YTD</b> |
|--|-------------------------|---------------------|--|-------------------------|---------------------|
| HANDICAP PARKING                                 | 7                       | 15                  |  | 48                      | 65                  |
| LEAVING VEHICLES ON PRIVATE PROPERTY; FIRE LANES | 1                       | 2                   |  | 0                       | 0                   |
| MANNER OF PARALLEL PARKING; HANDICAPPED PARKING  | 0                       | 4                   |  | 7                       | 14                  |
| MAX CONTINUOUS STREET PARKING - SAME LOCATON     | 0                       | 1                   |  | 1                       | 1                   |
| PARKED FACING THE WRONG DIRECTION                | 0                       | 0                   |  | 1                       | 1                   |
| PARKING FIRE LANE                                | 6                       | 47                  |  | 6                       | 9                   |
| PROHIBITED PARKING ON STREETS & HIGHWAYS         | 0                       | 3                   |  | 0                       | 1                   |
| PROHIBITED STANDING OR PARKING PLACES            | 2                       | 43                  |  | 23                      | 65                  |
| <b>TOTAL</b>                                     | <b>16</b>               | <b>115</b>          |  | <b>86</b>               | <b>156</b>          |

|                        |            |              |            |              |
|------------------------|------------|--------------|------------|--------------|
| <b>TOTAL CITATIONS</b> | <b>729</b> | <b>3,324</b> | <b>925</b> | <b>3,701</b> |
|------------------------|------------|--------------|------------|--------------|

# ADULT ARREST SUMMARY

| ACTUAL NUMBER OF ADULTS ARRESTED | OCT-DEC<br>2019 | 2019<br>YTD |  | OCT-DEC<br>2018 | 2018<br>YTD |
|----------------------------------|-----------------|-------------|--|-----------------|-------------|
| <b>TOTAL</b>                     | <b>158</b>      | <b>830</b>  |  | <b>210</b>      | <b>859</b>  |

| BREAKDOWN OF CHARGES   | OCT-DEC<br>2019 | 2019<br>YTD |  | OCT-DEC<br>2018 | 2018<br>YTD |
|--|-----------------|-------------|--|-----------------|-------------|
| ABDUCTION  | 1               | 1           |  | 0               | 0           |
| AGGRAVATED BURGLARY  | 0               | 0           |  | 1               | 1           |
| AGGRAVATED MENACING  | 3               | 13          |  | 1               | 1           |
| ANIMAL AT LARGE  | 0               | 0           |  | 0               | 2           |
| ANIMALS OR FOWL RUNNING AT LARGE                               | 0               | 3           |  | 2               | 4           |
| ARSON  | 0               | 1           |  | 0               | 0           |
| ASSAULT  | 11              | 37          |  | 11              | 29          |
| ATTEMPT  | 0               | 0           |  | 0               | 1           |
| BARKING OR HOWLING DOGS  | 0               | 1           |  | 0               | 0           |
| BREAKING AND ENTERING  | 0               | 1           |  | 0               | 1           |
| BURGLARY   | 0               | 2           |  | 2               | 4           |
| CARRYING CONCEALED WEAPONS                                     | 0               | 0           |  | 1               | 2           |
| CHILD SUPPORT (SUS)  | 0               | 1           |  | 0               | 0           |
| COMPLICITY   | 0               | 2           |  | 3               | 5           |
| CRIMINAL DAMAGING/ENDANGERING                                  | 0               | 7           |  | 0               | 2           |
| CRIMINAL MISCHIEF  | 0               | 1           |  | 0               | 0           |
| CRIMINAL TRESPASS  | 2               | 7           |  | 3               | 5           |
| CRUELTY TO ANIMALS; CRUELTY TO COMPANION ANIMALS               | 0               | 0           |  | 0               | 1           |
| DECEPTION TO OBTAIN A DANGEROUS DRUG                           | 0               | 2           |  | 0               | 0           |
| DISCHARGE OF FIREARM ON OR NEAR PROHIBITED PREMISES            | 0               | 0           |  | 0               | 1           |
| DISORDERLY CONDUCT   | 1               | 17          |  | 10              | 22          |
| DISORDERLY CONDUCT - INTOXICATED CREATE RISK OF HARM           | 0               | 1           |  | 0               | 0           |
| DOMESTIC VIOLENCE - SIMPLE ASSAULT                             | 15              | 43          |  | 11              | 33          |
| DOMESTIC VIOLENCE - MENACING OR INTIMIDATION                   | 2               | 8           |  | 0               | 2           |
| DOMESTIC VIOLENCE - USE OF WEAPON OR AGGRAVATED INJURY         | 0               | 0           |  | 0               | 1           |
| DRIVING LEFT OF CENTER   | 0               | 0           |  | 1               | 1           |
| DRIVING UNDER OVI SUSPENSION                                   | 0               | 3           |  | 0               | 3           |
| DRIVING UNDER SUSPENSION                                       | 2               | 9           |  | 2               | 8           |
| DRIVING UNDER SUSPENSION OR VIOLATION OF LICENSE RESTRICTION   | 0               | 4           |  | 0               | 1           |
| DRIVING WHILE UNDER THE INFLUENCE OF ALCOHOL/ DRUGS            | 35              | 207         |  | 44              | 160         |
| DRIVING WITHIN MARKED LANES                                    | 0               | 1           |  | 0               | 1           |
| DRUG ABUSE - ANABOLIC STEROID                                  | 0               | 1           |  | 0               | 0           |
| DRUG ABUSE - MARIJUANA   | 4               | 55          |  | 18              | 128         |
| DRUG ABUSE - SCHEDULE I OR II SUBSTANCE                        | 1               | 11          |  | 2               | 14          |
| DRUG ABUSE - SCHEDULE III, IV, V SUBSTANCE                     | 1               | 1           |  | 0               | 4           |
| DRUG ABUSE-MARIJUANNA  | 0               | 1           |  | 0               | 0           |
| DRUG PARAPHERNALIA   | 9               | 50          |  | 14              | 64          |
| DUS - 12 POINT SUSPENSION                                      | 0               | 0           |  | 0               | 2           |
| DUS NON COMPLIANCE SUSPENSION                                  | 0               | 2           |  | 1               | 7           |
| ENDANGERING CHILDREN   | 0               | 2           |  | 0               | 5           |
| EXP REGISTRATION   | 0               | 1           |  | 0               | 3           |
| FAIL TO CONTROL  | 1               | 8           |  | 0               | 10          |
| FAILURE TO APPEAR  | 1               | 3           |  | 0               | 1           |
| FAILURE TO APPEAR; ISSUANCE OF WARRANT                         | 1               | 5           |  | 2               | 9           |
| FAILURE TO COMPLY WITH ORDER OR SIGNAL OF P.O.                 | 1               | 2           |  | 0               | 0           |
| FAILURE TO COMPLY WITH ORDER OR SIGNAL OF P.O. - ELUDE OR FLEE | 1               | 2           |  | 0               | 2           |
| FAILURE TO COMPLY WITH ORDER OR SIGNAL OF P.O. - LAWFUL ORDER  | 0               | 0           |  | 1               | 1           |
| FAILURE TO CONTROL   | 0               | 2           |  | 1               | 2           |
| FALSE IDENTIFYING INFORMATION                                  | 0               | 1           |  | 0               | 0           |
| FALSIFICATION  | 1               | 9           |  | 2               | 8           |
| FELONIOUS ASSAULT  | 1               | 2           |  | 0               | 0           |
| FLASHING RED LIGHT   | 0               | 1           |  | 0               | 0           |
| FOLLOWING TOO CLOSELY  | 0               | 0           |  | 0               | 1           |
| FORGERY  | 0               | 3           |  | 1               | 3           |
| FORGERY - UTTER, POSSESS W/ PURPOSE TO UTTER                   | 1               | 1           |  | 0               | 0           |
| FURNISHING FALSE INFORMATION TO OFFICER ISSUING TICKET         | 0               | 0           |  | 0               | 1           |
| HAVING PHYSICAL CONTROL OF VEHICLE WHILE UNDER THE INFLUENCE   | 4               | 8           |  | 1               | 8           |
| HAVING WEAPONS WHILE UNDER DISABILITY                          | 0               | 1           |  | 1               | 3           |
| HIT/SKIP - CODE 2/4  | 0               | 1           |  | 0               | 2           |
| HIT/SKIP - CODE 2P/4P  | 0               | 1           |  | 0               | 0           |
| IDENTIFICATION CARDS   | 0               | 0           |  | 0               | 1           |
| IDENTITY FRAUD   | 0               | 0           |  | 2               | 2           |



# ADULT ARREST SUMMARY

| ACTUAL NUMBER OF ADULTS ARRESTED | OCT-DEC<br>2019 | 2019<br>YTD |  | OCT-DEC<br>2018 | 2018<br>YTD |
|----------------------------------|-----------------|-------------|--|-----------------|-------------|
| <b>TOTAL</b>                     | <b>158</b>      | <b>830</b>  |  | <b>210</b>      | <b>859</b>  |

| BREAKDOWN OF CHARGES   | OCT-DEC<br>2019 | 2019<br>YTD |  | OCT-DEC<br>2018 | 2018<br>YTD |
|--|-----------------|-------------|--|-----------------|-------------|
| ILLEGAL CONVEYANCE OF DRUGS OF ABUSE - DETENTION MENTAL HEAL | 0               | 0           |  | 0               | 1           |
| ILLEGAL MANUFACTURE OF DRUGS OR CULTIVATION OF MARIJUANA     | 0               | 0           |  | 0               | 2           |
| ILLEGAL USE OF FOOD STAMPS OR WIC PROGRAM BENEFITS           | 0               | 1           |  | 0               | 0           |
| IMPROPER TURNS AT INTERSECTION                               | 0               | 0           |  | 0               | 3           |
| IMPROPERLY HANDLING FIREARMS IN A MOTOR VEHICLE              | 2               | 4           |  | 1               | 5           |
| IMPROPERLY HANDLING FIREARMS IN MOTOR VEHICLE TRANSPORT LOAD | 0               | 0           |  | 0               | 1           |
| INDUCING PANIC   | 0               | 0           |  | 0               | 3           |
| LANE CHANGE - UNSAFE   | 0               | 1           |  | 0               | 0           |
| LEAVING THE SCENE OF AN ACCIDENT                             | 0               | 3           |  | 1               | 2           |
| LEFT OF CENTER   | 0               | 0           |  | 0               | 2           |
| LICENSE OR REGISTRATION REQUIRED                             | 0               | 1           |  | 0               | 0           |
| MAKING FALSE ALARMS  | 0               | 1           |  | 0               | 1           |
| MARIJUANA DRUG PARAPHERNALIA                                 | 2               | 28          |  | 5               | 46          |
| MARKED LANES   | 0               | 13          |  | 2               | 21          |
| MENACING   | 1               | 4           |  | 0               | 2           |
| MENACING BY STALKING   | 0               | 1           |  | 1               | 1           |
| MISCONDUCT AT AN EMERGENCY                                   | 0               | 1           |  | 0               | 0           |
| MISUSE OF CREDIT CARD  | 1               | 1           |  | 2               | 2           |
| MURDER   | 0               | 1           |  | 0               | 0           |
| NO OPS   | 0               | 6           |  | 1               | 7           |
| OBSTRUCTING JUSTICE  | 0               | 1           |  | 0               | 0           |
| OBSTRUCTING OFFICIAL BUSINESS                                | 2               | 12          |  | 4               | 11          |
| OFFENSES INVOLVING COUNTERFEIT CONTROLLED SUBSTANCE - POSSES | 0               | 0           |  | 0               | 1           |
| OFFENSES INVOLVING UNDERAGE PERSONS                          | 3               | 17          |  | 1               | 18          |
| OPEN CONTAINER LIQUOR  | 1               | 8           |  | 3               | 8           |
| OVI  | 0               | 6           |  | 1               | 6           |
| OVI BREATH   | 0               | 1           |  | 0               | 8           |
| OVI PER SE .083  | 0               | 0           |  | 0               | 1           |
| OVI PHYSICAL CONTROL   | 0               | 1           |  | 0               | 0           |
| OVI PRIOR CONVICTION W/IN 20 YEARS, REFUSAL                  | 0               | 1           |  | 0               | 0           |
| OVI REFUSAL (PRIOR W/20 YRS)                                 | 0               | 0           |  | 2               | 9           |
| PARKS HOURS OF OPERATIONS                                    | 0               | 1           |  | 0               | 0           |
| PASSING BAD CHECKS   | 0               | 1           |  | 0               | 0           |
| PERSONS UNDER 21 NOT TO PURCHASE BEER OR LIQUOR              | 0               | 1           |  | 0               | 0           |
| PHYSICAL CONTROL   | 0               | 3           |  | 0               | 0           |
| POSSESSING CRIMINAL TOOLS                                    | 0               | 0           |  | 0               | 3           |
| POSSESSING DRUG ABUSE INSTRUMENTS                            | 5               | 27          |  | 7               | 37          |
| POSSESSION OF DRUGS  | 3               | 19          |  | 6               | 22          |
| PROHIBITED ACTS  | 0               | 0           |  | 0               | 3           |
| PROHIBITION AGAINST SOLICITING/RIDING ON OUTSIDE OF VEHICLE  | 0               | 0           |  | 0               | 1           |
| PROSTITUTION   | 0               | 3           |  | 0               | 0           |
| PROVIDING FALSE INFO TO POLICE                               | 0               | 0           |  | 1               | 1           |
| PUBLIC INDECENCY   | 0               | 1           |  | 1               | 3           |
| RAPE   | 0               | 0           |  | 0               | 1           |
| RECEIVING STOLEN PROPERTY                                    | 2               | 10          |  | 7               | 19          |
| RECKLESS OPERATION   | 0               | 3           |  | 2               | 3           |
| RESISTING ARREST   | 1               | 6           |  | 1               | 1           |
| ROBBERY  | 0               | 1           |  | 1               | 1           |
| RULES FOR TURNS AT INTERSECTIONS                             | 0               | 0           |  | 0               | 1           |
| SALES TO & USE BY UNDERAGE PERSONS; SECURING PUBLIC ACCOMA.  | 0               | 2           |  | 0               | 6           |
| SEXUAL IMPOSITION  | 1               | 1           |  | 0               | 0           |
| SIGNAL LIGHTS  | 0               | 1           |  | 0               | 0           |
| SOLICITING   | 6               | 16          |  | 5               | 8           |
| SOLICITING - W/O PERMIT                                      | 0               | 1           |  | 0               | 0           |
| SPEED  | 0               | 5           |  | 4               | 14          |
| SPEED - SCHOOL ZONE  | 0               | 1           |  | 0               | 0           |
| STOP SIGNS   | 0               | 0           |  | 0               | 2           |
| TAIL LIGHT - ILLUMINATION OF REAR LICENSE PLATE              | 0               | 0           |  | 0               | 1           |
| TAMPERING W/EVIDENCE   | 0               | 0           |  | 0               | 2           |
| TELECOMMUNICATIONS HARASSMENT                                | 0               | 9           |  | 0               | 1           |
| THEFT - ALL OTHER LARCENY                                    | 3               | 18          |  | 6               | 21          |
| THEFT - FROM BUILDING  | 0               | 2           |  | 1               | 3           |

# ADULT ARREST SUMMARY

| ACTUAL NUMBER OF ADULTS ARRESTED | OCT-DEC<br>2019 | 2019<br>YTD |  | OCT-DEC<br>2018 | 2018<br>YTD |
|----------------------------------|-----------------|-------------|--|-----------------|-------------|
| <b>TOTAL</b>                     | <b>158</b>      | <b>830</b>  |  | <b>210</b>      | <b>859</b>  |

| BREAKDOWN OF CHARGES                          | OCT-DEC<br>2019 | 2019<br>YTD  |  | OCT-DEC<br>2018 | 2018<br>YTD  |
|---|-----------------|--------------|--|-----------------|--------------|
| THEFT - FROM MOTOR VEHICLE                    | 0               | 0            |  | 0               | 3            |
| THEFT - PETTY (<\$1000)                       | 0               | 1            |  | 0               | 4            |
| THEFT - SHOPLIFTING                           | 0               | 5            |  | 1               | 5            |
| TRAFFICKING IN DRUGS                          | 1               | 4            |  | 0               | 7            |
| TURN SIGNAL REQUIRED                          | 0               | 3            |  | 1               | 5            |
| UNAUTHORIZED USE OF MOTOR VEHICLE             | 0               | 1            |  | 0               | 0            |
| UNDERAGE POSSESSION - PURCHASE - CONSUMPTION  | 0               | 1            |  | 0               | 0            |
| UNSAFE VEHICLE                                | 1               | 1            |  | 0               | 4            |
| USING WEAPONS WHILE INTOXICATED               | 0               | 1            |  | 0               | 3            |
| VIOLATE PROTECTION ORDER OR CONSENT AGREEMENT | 3               | 6            |  | 1               | 6            |
| WARRANT ARREST FOREIGN AGENCY                 | 29              | 154          |  | 60              | 198          |
| WARRANT ARREST FTA/FTC                        | 32              | 126          |  | 31              | 126          |
| <b>TOTAL CHARGES</b>                          | <b>198</b>      | <b>1,094</b> |  | <b>298</b>      | <b>1,248</b> |

# **JUVENILE ARREST SUMMARY**

| <b>ACTUAL NUMBER OF JUVENILES ARRESTED</b> | <b>OCT-DEC<br/>2019</b> | <b>2019<br/>YTD</b> |  | <b>OCT-DEC<br/>2018</b> | <b>2018<br/>YTD</b> |
|--|-------------------------|---------------------|--|-------------------------|---------------------|
| <b>TOTAL</b>                               | <b>29</b>               | <b>114</b>          |  | <b>13</b>               | <b>110</b>          |

| <b>BREAKDOWN OF CHARGES</b>                                  | <b>OCT-DEC<br/>2019</b> | <b>2019<br/>YTD</b> |  | <b>OCT-DEC<br/>2018</b> | <b>2018<br/>YTD</b> |
|--|-------------------------|---------------------|--|-------------------------|---------------------|
| AGGRAVATED MENACING  | 0                       | 0                   |  | 0                       | 2                   |
| ALCOHOL UNDERAGE POSSESSION                                  | 0                       | 0                   |  | 0                       | 1                   |
| ALCOHOL-SALE TO UNDERAGE                                     | 0                       | 0                   |  | 0                       | 1                   |
| ALCOHOL-UNDERAGE POSSESSION                                  | 0                       | 0                   |  | 0                       | 2                   |
| ASSAULT  | 4                       | 9                   |  | 6                       | 11                  |
| CONVEYANCE OR POSSESSION OF A DEADLY WEAPON - SCHOOL         | 0                       | 0                   |  | 0                       | 1                   |
| CRIMINAL MISCHIEF  | 2                       | 4                   |  | 1                       | 1                   |
| CRIMINAL TRESPASS  | 0                       | 14                  |  | 2                       | 3                   |
| CURFEW   | 0                       | 3                   |  | 0                       | 0                   |
| CURFEW (13-17)   | 3                       | 28                  |  | 1                       | 34                  |
| DISORDERLY CONDUCT   | 3                       | 5                   |  | 0                       | 4                   |
| DISPLAYING MATTER HARMFUL TO JUVENILES                       | 0                       | 1                   |  | 0                       | 0                   |
| DISSEMINATING MATTER HARMFUL TO JUVENILES                    | 0                       | 0                   |  | 0                       | 1                   |
| DISSEMINATE MATTER HARMFUL TO JUVENILES-SELL DELIVER FURNISH | 4                       | 5                   |  | 0                       | 0                   |
| DOMESTIC VIOLENCE - SIMPLE ASSAULT                           | 1                       | 4                   |  | 4                       | 9                   |
| DRIVING UNDER SUSPENSION                                     | 0                       | 0                   |  | 0                       | 1                   |
| DRIVING WHILE UNDER THE INFLUENCE OF ALCOHOL/ DRUGS          | 0                       | 1                   |  | 0                       | 2                   |
| DRUG ABUSE - MARIJUANA                                       | 0                       | 2                   |  | 2                       | 18                  |
| DRUG ABUSE - SCHEDULE I OR II SUBSTANCE                      | 0                       | 0                   |  | 0                       | 1                   |
| DRUG ABUSE - SCHEDULE III, IV, V SUBSTANCE                   | 0                       | 0                   |  | 0                       | 1                   |
| DRUG PARAPHERNALIA   | 0                       | 1                   |  | 1                       | 4                   |
| FAIL TO CONTROL  | 0                       | 0                   |  | 0                       | 1                   |
| FALSIFICATION  | 0                       | 0                   |  | 0                       | 2                   |
| HARASSMENT BY INMATE   | 0                       | 0                   |  | 0                       | 1                   |
| HAVING PHYSICAL CONTROL OF VEHICLE WHILE UNDER THE INFLUENCE | 0                       | 0                   |  | 0                       | 1                   |
| IDENTITY FRAUD   | 0                       | 0                   |  | 0                       | 1                   |
| ILLEGAL POSSESSION OF INTOXICATING BEER OR LIQUOR            | 0                       | 2                   |  | 0                       | 0                   |
| JUVENILE CIGARETTE OR OTHER TABACCO PRODUCTS VIOLATIONS      | 0                       | 0                   |  | 0                       | 2                   |
| LEAVING THE SCENE OF AN ACCIDENT                             | 0                       | 0                   |  | 0                       | 1                   |
| MAKING FALSE ALARMS  | 0                       | 1                   |  | 0                       | 1                   |
| MARIJUANA DRUG PARAPHERNALIA                                 | 2                       | 2                   |  | 0                       | 4                   |
| MENACING   | 0                       | 1                   |  | 0                       | 0                   |
| MOTOR VEHICLE THEFT  | 0                       | 0                   |  | 0                       | 1                   |
| NO OPS   | 0                       | 0                   |  | 0                       | 1                   |
| OBSTRUCTING OFFICIAL BUSINESS                                | 0                       | 2                   |  | 1                       | 3                   |
| OFFENSES INVOLVING UNDERAGE PERSONS                          | 3                       | 18                  |  | 0                       | 26                  |
| PANDERING OBSCENITY INVOLVING MINOR                          | 1                       | 1                   |  | 0                       | 0                   |
| PARKS HOURS OF OPERATIONS                                    | 4                       | 14                  |  | 0                       | 0                   |
| POSSESSION OF DRUGS  | 1                       | 3                   |  | 1                       | 1                   |
| POSSESSION OF MARIJUANA                                      | 6                       | 6                   |  | 0                       | 0                   |
| PROHIBITED ACTS  | 0                       | 1                   |  | 0                       | 3                   |
| RESISTING ARREST   | 0                       | 0                   |  | 0                       | 2                   |
| RULES FOR TURNS AT INTERSECTIONS                             | 1                       | 1                   |  | 0                       | 0                   |
| SALES TO & USE BY UNDERAGE PERSONS; SECURING PUBLIC ACCOMA.  | 0                       | 0                   |  | 0                       | 1                   |
| SEXUAL IMPOSITION  | 0                       | 4                   |  | 0                       | 0                   |
| TELECOMMUNICATIONS HARASSMENT                                | 0                       | 1                   |  | 0                       | 0                   |
| THEFT - ALL OTHER LARCENY                                    | 1                       | 3                   |  | 0                       | 1                   |
| THEFT - SHOPLIFTING  | 1                       | 1                   |  | 0                       | 0                   |
| TOBACCO  | 0                       | 0                   |  | 0                       | 1                   |
| UNDERAGE POSSESSION - PURCHASE - CONSUMPTION                 | 0                       | 3                   |  | 0                       | 0                   |
| WARRANT ARREST FOREIGN AGENCY                                | 0                       | 1                   |  | 0                       | 0                   |
| <b>TOTAL</b>   | <b>37</b>               | <b>142</b>          |  | <b>19</b>               | <b>151</b>          |

***ACCIDENTS***

| <b>TYPE OF ACCIDENT</b> | <b>OCT-DEC<br/>2019</b> | <b>2019<br/>YTD</b> |  | <b>OCT-DEC<br/>2018</b> | <b>2018<br/>YTD</b> |
|-------------------------|-------------------------|---------------------|--|-------------------------|---------------------|
| FATAL                   | 0                       | 0                   |  | 0                       | 2                   |
| PROPERTY DAMAGE         | 151                     | 529                 |  | 152                     | 544                 |
| HIT SKIP                | 22                      | 88                  |  | 30                      | 98                  |
| INJURY ACCIDENT         | 69                      | 260                 |  | 50                      | 234                 |
| INJURY HIT SKIP         | 6                       | 19                  |  | 6                       | 14                  |
| <b>TOTALS</b>           | <b>248</b>              | <b>896</b>          |  | <b>238</b>              | <b>892</b>          |



## ACCIDENT ANALYSIS

### October - December 2019

October 1, 2019 through December 31, 2019 there were 248 reported traffic accidents, resulting in an average 2.70 accidents/day. Compared to 2018, accidents increased 4.2% (2019 = 248; 2018 = 238).

Personal injury accidents (75) accounted for 30.2% of the total. Property damage accidents accounted for the majority of our activity with 173 reports being filed (69.8%).

District 5 experienced the majority of accidents (83 or 33.5%) followed by District 2 with 75 accidents (30.2%). There were 29 collisions in District 1 (11.7%); 16 collisions in District 3 (6.5%); and 45 collisions in District 4 (18.1%). The busiest day of the week for accident activity for the reporting period was Tuesday with 46 accidents (18.5%) reported. The second busiest day was Monday with 42 accidents (16.9%) reported. Accident activity for the remaining days of the week were as follows: Sunday = 24 (9.7%); Wednesday = 38 (15.3%); Thursday = 37 (14.9%); Friday = 37 (14.9%); and Saturday = 24 (9.7%).

The most frequent contributing factor was Following Too Closely, which accounted for 72 or 29.0% of the accidents. The next most recurrent contributing factor was tied between Failure To Yield accounting for 49 or 19.8% of the accidents for the reporting period. The busiest time of day for accident activity was between 5PM-6PM with 30 (12.1%) of the accidents.

Two (2) crashes were identified as having been alcohol related (0.8%). The drivers in these accidents were arrested and charged with OVI. One hundred ninety-five (195) citations were issued to at fault drivers as a result of their accidents (78.6%).

### ACCIDENTS BY DISTRICT & CLASSIFICATION

| DISTRICT | PERSONAL INJURY | PROPERTY DAMAGE | TOTAL |
|----------|-----------------|-----------------|-------|
| D1       | 12              | 17              | 29    |
| D2       | 19              | 56              | 75    |
| D3       | 4               | 12              | 16    |
| D4       | 14              | 31              | 45    |
| D5       | 26              | 57              | 83    |
| TOTAL    | 75              | 173             | 248   |

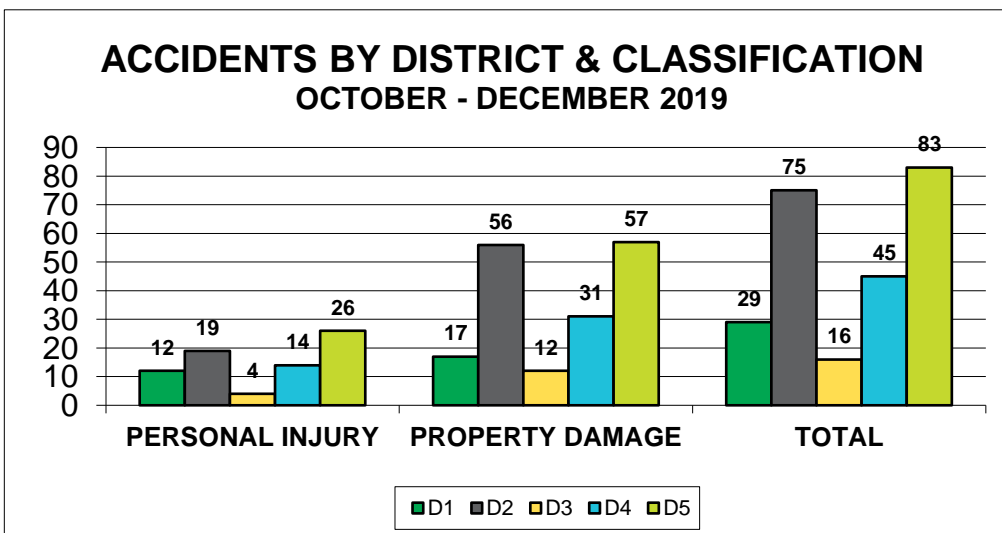

# ACCIDENTS BY DAY OF WEEK & SHIFT OCTOBER - DECEMBER 31, 2019

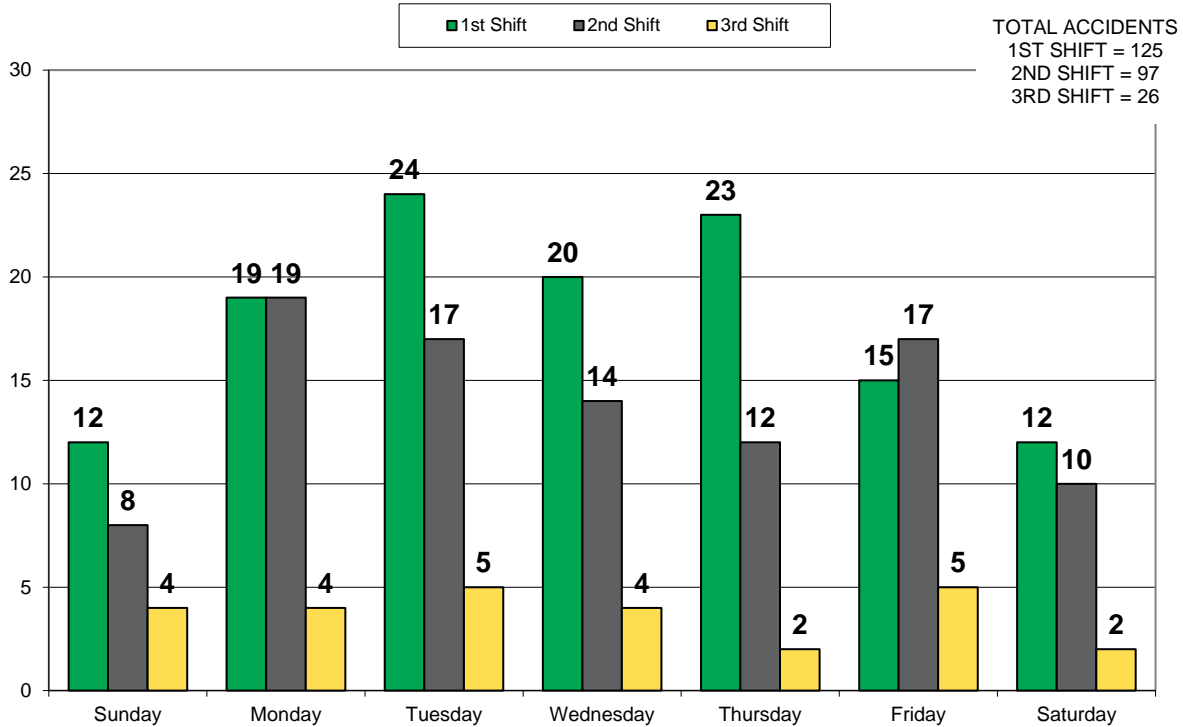

# ACCIDENTS & CITATIONS BY HOUR OCTOBER - DECEMBER 31, 2019

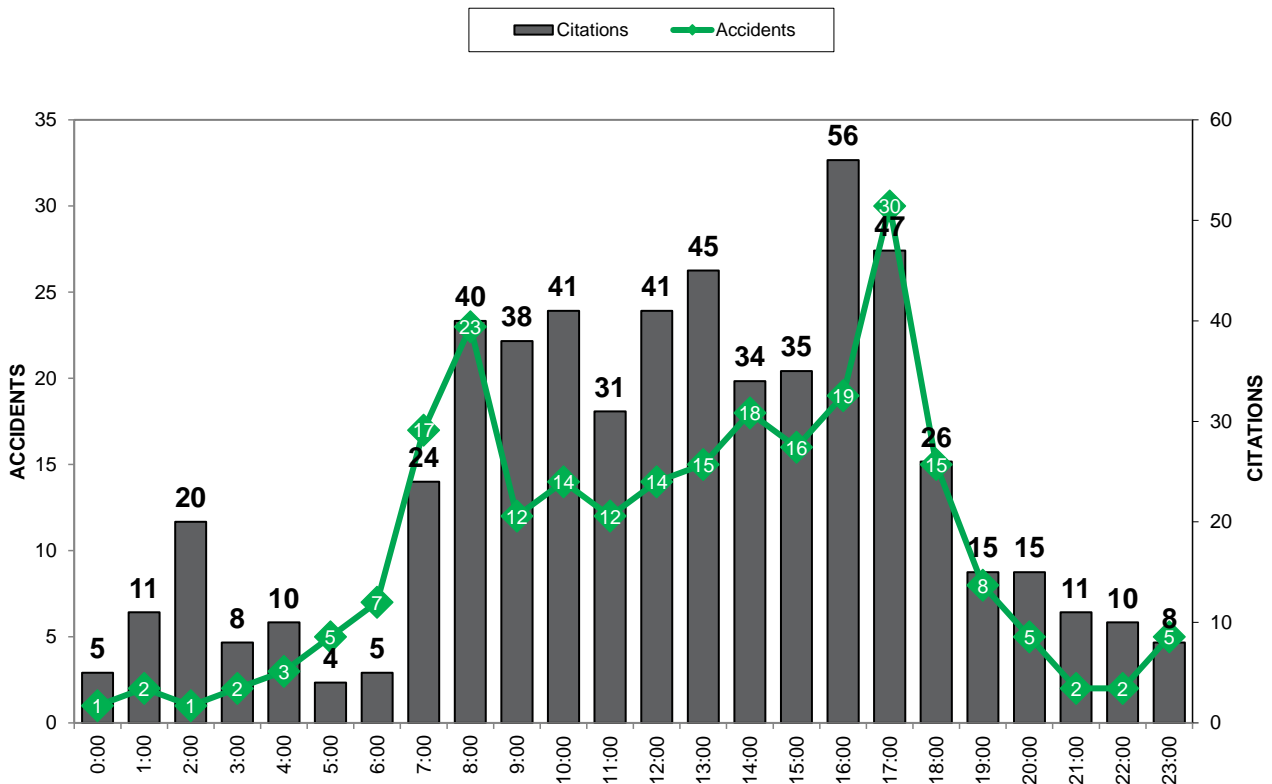

## ACCIDENT ANALYSIS

### January - December 2019

January 1, 2019 through December 31, 2019 there were 896 reported traffic accidents, resulting in an average 2.45 accidents/day. Compared to 2018, accidents decreased 0.45% (2019 = 896; 2018 = 892).

Personal injury accidents (279) accounted for 31.1% of the total. Property damage accidents accounted for the majority of our activity with 617 reports being filed (68.9%).

District 2 experienced the majority of accidents (303 or 33.8%) followed by District 5 with 294 accidents (32.8%). There were 116 collisions in District 1 (12.9%), 46 collisions in District 3 (5.1%) and in District 4, 137 accidents (15.3%). The busiest day of the week for accident activity for the reporting period was Tuesday with 168 accidents (18.8%) reported. The next busiest day was Thursday with 155 accidents (17.3%) reported. Accident activity for the remaining days of the week were as follows: Sunday = 73 (8.1%); Monday = 129 (14.4%); Wednesday = 146 (16.3%); Thursday = 155 (17.3%); Friday = 151 (16.9%); and Saturday = 74 (8.3%).

The most frequent contributing factor was Following Too Closely, which accounted for 289 or 32.3% of the accidents. The next most recurrent contributing factor was Failure To Yield (159 or 17.7%). The busiest time of day for accident activity was between 5PM-6PM with 96 (10.7%) accidents.

Thirty-seven (37) crashes were identified as having been alcohol related (4.1%). The drivers in these accidents were arrested and charged with OVI. Seven hundred forty-one (741) citations were issued to at fault drivers as a result of their accidents (82.7%).

### ACCIDENTS BY DISTRICT & CLASSIFICATION

| DISTRICT | PERSONAL INJURY | PROPERTY DAMAGE | TOTAL |
|----------|-----------------|-----------------|-------|
| D1       | 41              | 75              | 116   |
| D2       | 84              | 219             | 303   |
| D3       | 15              | 31              | 46    |
| D4       | 37              | 100             | 137   |
| D5       | 102             | 192             | 294   |
| TOTAL    | 279             | 617             | 896   |

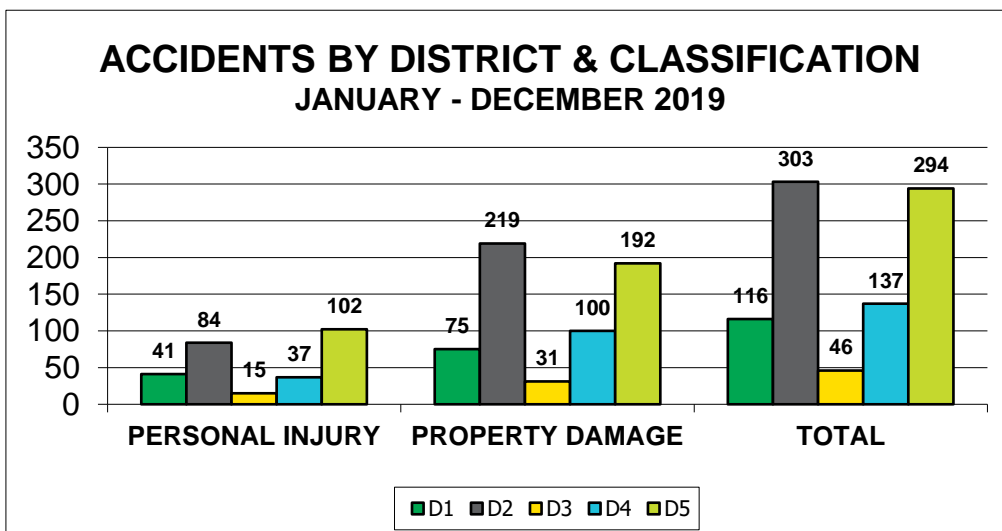

## ACCIDENTS BY DAY OF WEEK & SHIFT JANUARY 1 - DECEMBER 30, 2019

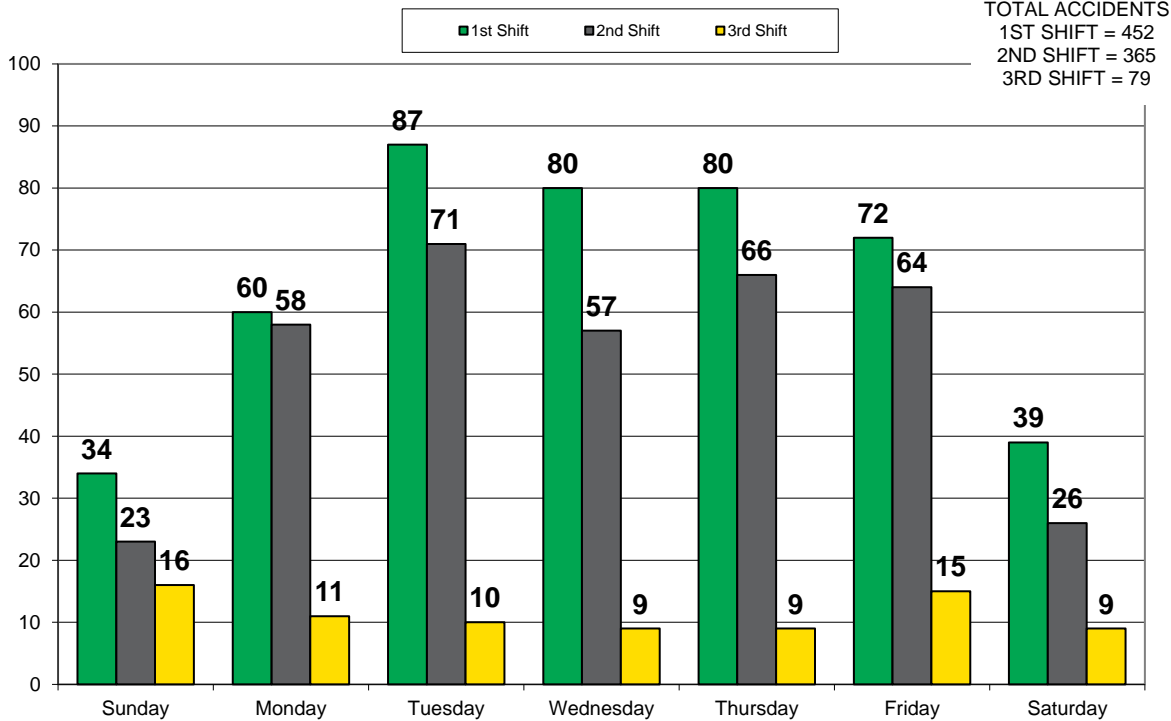

## ACCIDENTS & CITATIONS BY HOUR JANUARY 1 - DECEMBER 30, 2019

