

THE FOLLOWING DRAWINGS DOCUMENT THE PLANNED CHANGES TO THE EXTERIOR OF BUILDING Z2 IN THE OLD DUBLIN DEVELOPMENT, AS PART OF THE NO SOLICITING TENANT PROJECT. PARTS OF THE BUILDING & SITE NOT NOTED OR SHOWN ON THESE DRAWINGS WILL EITHER REMAIN UNCHANGED FROM THE PREVIOUSLY APPROVED SUBMISSION OR ARE OUTSIDE THE SCOPE OF THIS PROJECT.

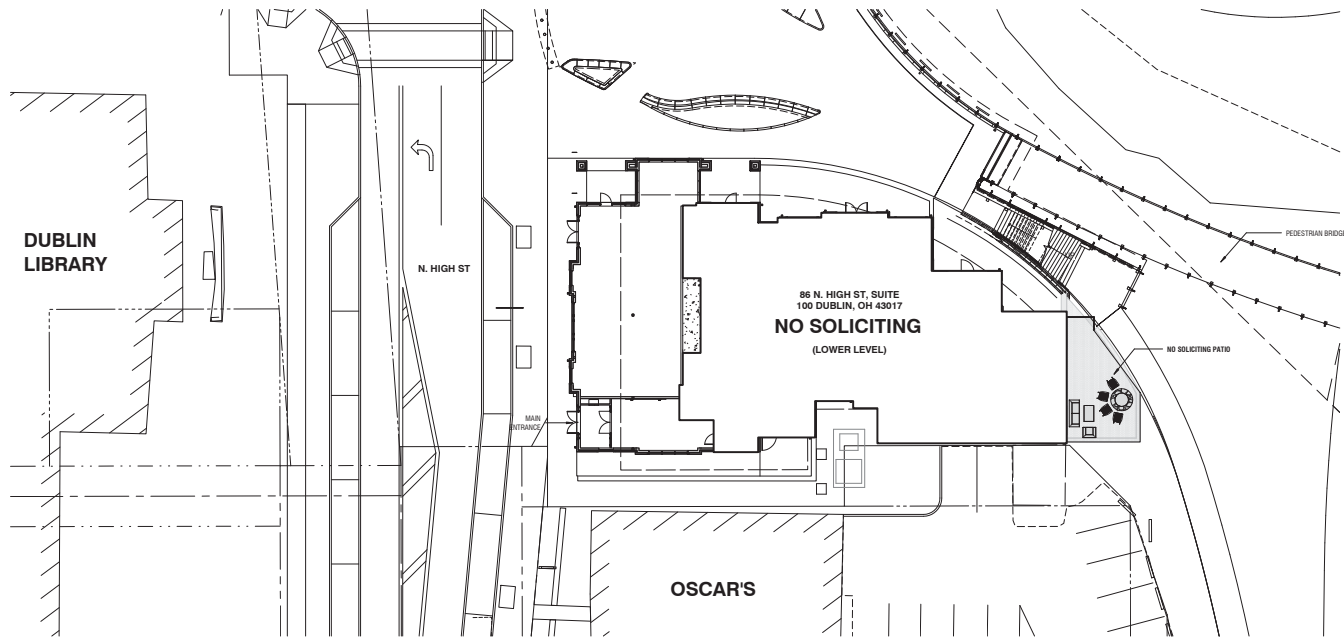

1 OVERALL BUILDING Z2 / SITE PLAN  
SCALE 1/16" = 1'-0"

**NO SOLICITING**  
SITE PLAN  
April 01, 2020

**N** / **S** **RISE** **archall**  
BRANDS ARCHITECTURAL ALLIANCE



**PROPOSED FENCE**



**PROPOSED PATIO GATE**

THE FOLLOWING DRAWINGS DOCUMENT THE PLANNED CHANGES TO THE EXTERIOR OF BUILDING 22 IN THE OLD DUBLIN DEVELOPMENT, AS PART OF THE NO SOLICITING TENANT PROJECT. PARTS OF THE BUILDING & SITE NOT NOTED OR SHOWN ON THESE DRAWINGS WILL EITHER REMAIN UNCHANGED FROM THE PREVIOUSLY APPROVED SUBMISSION OR ARE OUTSIDE THE SCOPE OF THIS PROJECT.

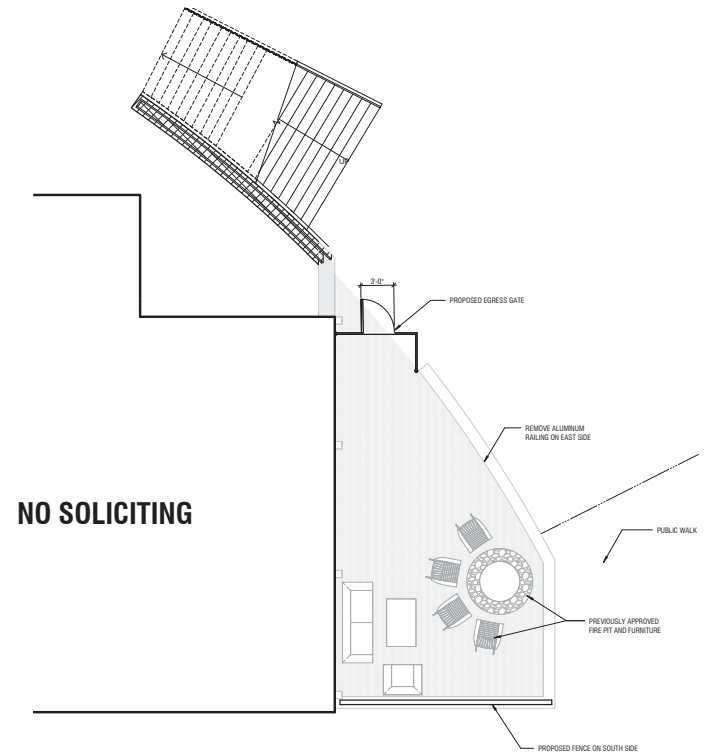

**1 BACK PATIO - PLAN**  
SCALE 3/16" = 1'-0"

**NO SOLICITING**  
**BACK PATIO**  
APRIL 01, 2020

**N** / **S** **RISE** **archall**  
**BRANDS** **ARCHITECTURAL ALLIANCE**