City of Dublin
OHIO, USA

ORGANIZATIONAL STRUCTURE
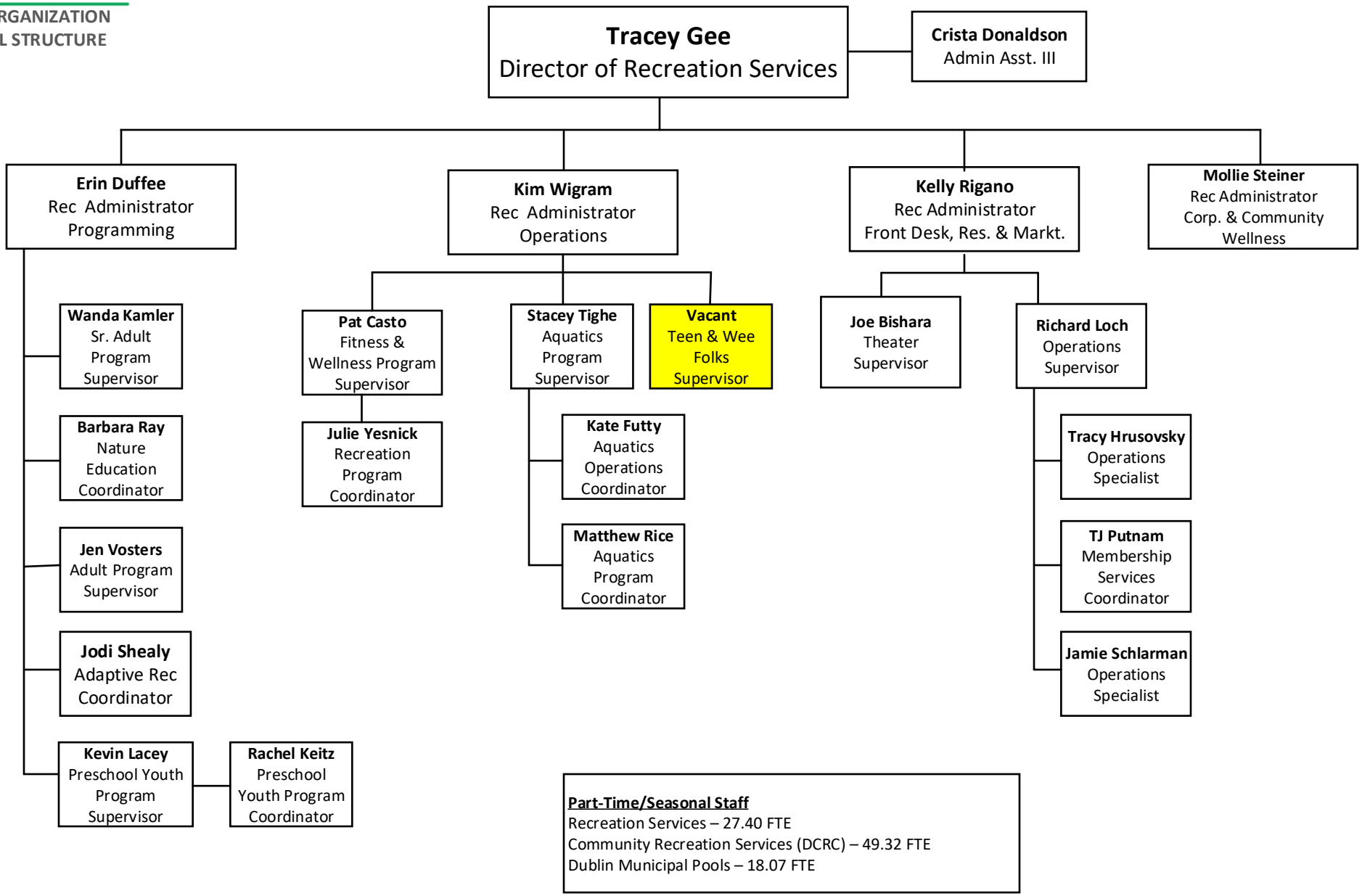
Division of Recreation Services