

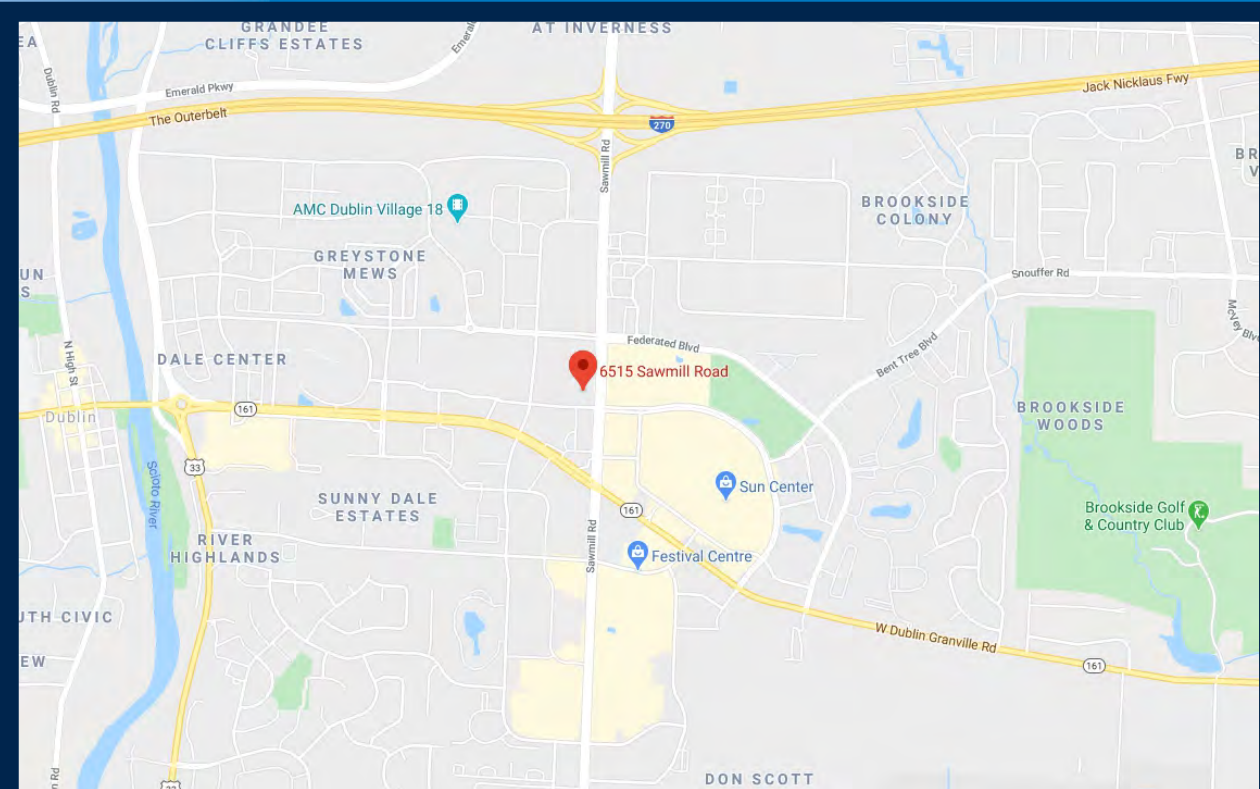

#38100P317668

6515 Sawmill Rd Dublin, OH 43017



REVISION NOTES:

- R1: added coming soon sign details. - AS - 06/01/20
- R2: Added details for signs E5-13. - AS - 06/02/20
- R3: Removed signs E5-10,14 from brand book. - AS - 06/10/20
- R4: Site plan updated. - AS - 07/16/20
- R5: Updated to match latest customer drawing layout and added night view elevations. - AS - 08/25/20



Signtech™

4444 Federal Blvd. San Diego CA 92102
Phone: (619) 527-6100 / Fax: (619) 527-6111
signtech.com



JP Morgan Chase Bank
#38100P317668

6515 Sawmill Rd Dublin,
OH 43017

Initial Date: 02/19/20
Salesperson: Arthur Navarro
Coordinator: Tracey Pichierri
Designer: ASena
Scale: As noted

CUSTOMER APPROVAL

Customer Signature _____ Date _____
COPY, COLORS & SIZES

Signtech does NOT provide primary
electrical to sign location -
RESPONSIBILITY OF OTHERS!

Customer Signature _____ Date _____
This design is the exclusive property of Signtech
and cannot be reproduced in whole or in part,
without their prior written approval.

Drawing Number: 20-00278

Project ID: CHASE_38100P317668_1

Revision: R5 - 08.25.20

EXTERIOR SIGN LEGEND - ALLOWED

Elevation	Sign No.	Sign Type	Description	Sq.Ft.
East	E.1	OCT-EXT-CURVED-60	60" Blue Curved Octagon	25
South	E.2	LIF-WBO-18	18" Illuminated Channel Letters/Logo	20.6
West	E.3	CUSTOM LIF-WBO-24	24" Illuminated Channel Letters/Logo - Canopy Mounted	36.9
North	E.4	CUSTOM M-12-RE*	Illuminated Monument Sign - Stone Base	24
	E.11	DU-C	ATM Lane Designator Sign	
	E.12	DU-C	ATM Lane Designator Sign	
	E.13	TC-CL-W	Clearance Sign	

*FINAL LOCATION TO BE CONFIRMED VIA CIVIL ENGINEERING REPORT
& VERIFIED BY FIELD SURVEY

Total Proposed Sq Ft106.5

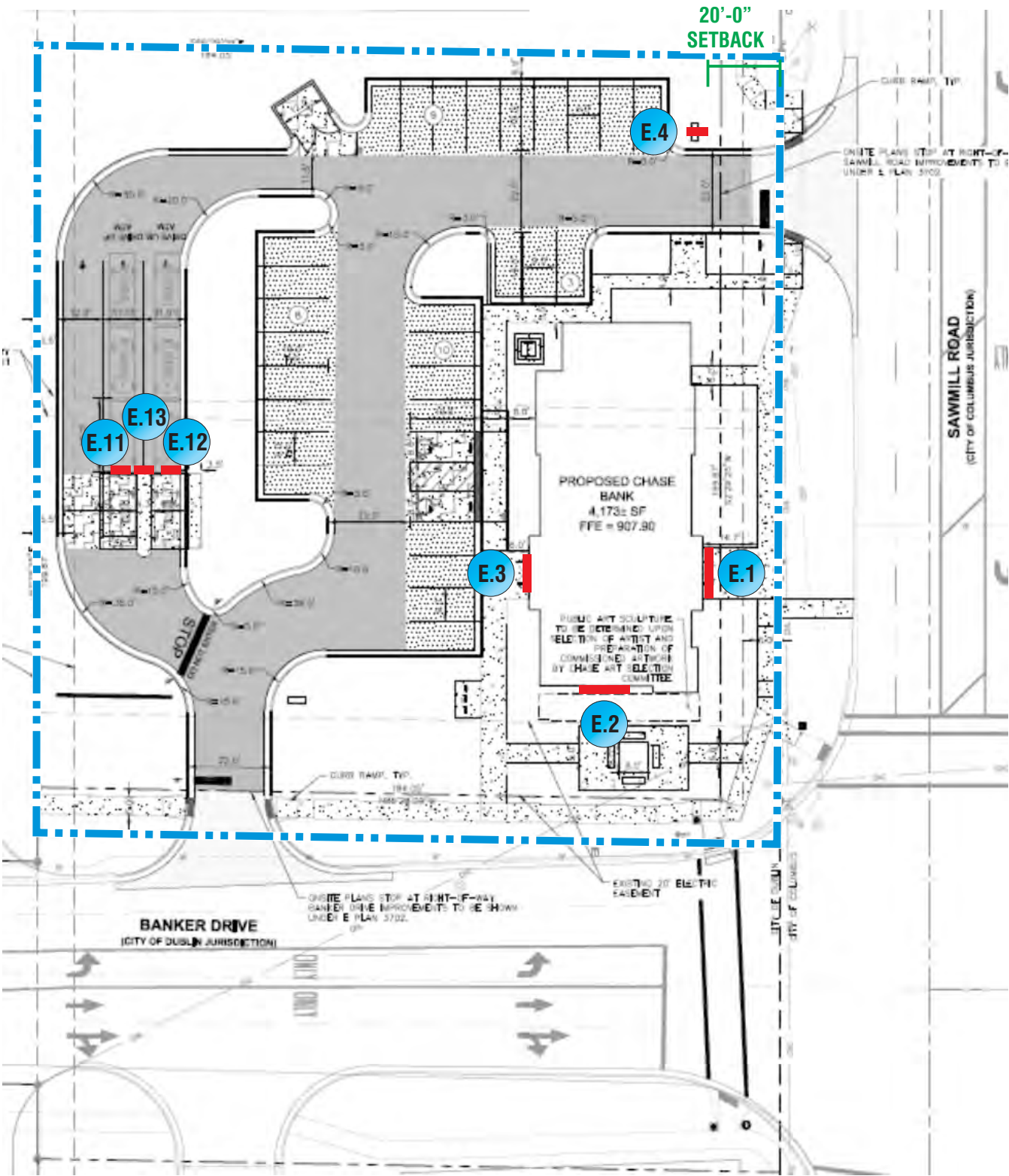

SITE PLAN SCALE: 1:480



Signtech™

4444 Federal Blvd. San Diego CA 92102
Phone: (619) 527-6100 / Fax: (619) 527-6111
signtech.com



JP Morgan Chase Bank
#38100P317668

6515 Sawmill Rd Dublin,
OH 43017

Initial Date: 02/19/20
Salesperson: Arthur Navarro
Coordinator: Tracey Pichierri
Designer: ASena
Scale: As noted

CUSTOMER APPROVAL

Customer Signature _____ Date _____
COPY, COLORS & SIZES

Signtech does NOT provide primary
electrical to sign location -
RESPONSIBILITY OF OTHERS!

Customer Signature _____ Date _____

This design is the exclusive property of Signtech
and cannot be reproduced in whole or in part,
without their prior written approval.

Drawing Number: 20-00278

Project ID: CHASE_38100P317668_1

Revision: R5 - 08.25.20

Sign Legend / Site Plan



Signtech™

4444 Federal Blvd. San Diego CA 92102
Phone: (619) 527-6100 / Fax: (619) 527-6111
signtech.com



**JP Morgan Chase Bank
#38100P317668**

6515 Sawmill Rd Dublin,
OH 43017

Initial Date: 02/19/20
Salesperson: Arthur Navarro
Coordinator: Tracey Pichierri
Designer: ASena
Scale: As noted

CUSTOMER APPROVAL

Customer Signature _____ Date _____
COPY, COLORS & SIZES

Signtech does NOT provide primary
electrical to sign location -
RESPONSIBILITY OF OTHERS!

Customer Signature _____ Date _____
This design is the exclusive property of Signtech
and cannot be reproduced in whole or in part,
without their prior written approval.

Drawing Number: 20-00278

Project ID: CHASE_38100P317668_1

Revision: R5 - 08.25.20

Enlarged Aerial Site

SIGNAGE OVERVIEW

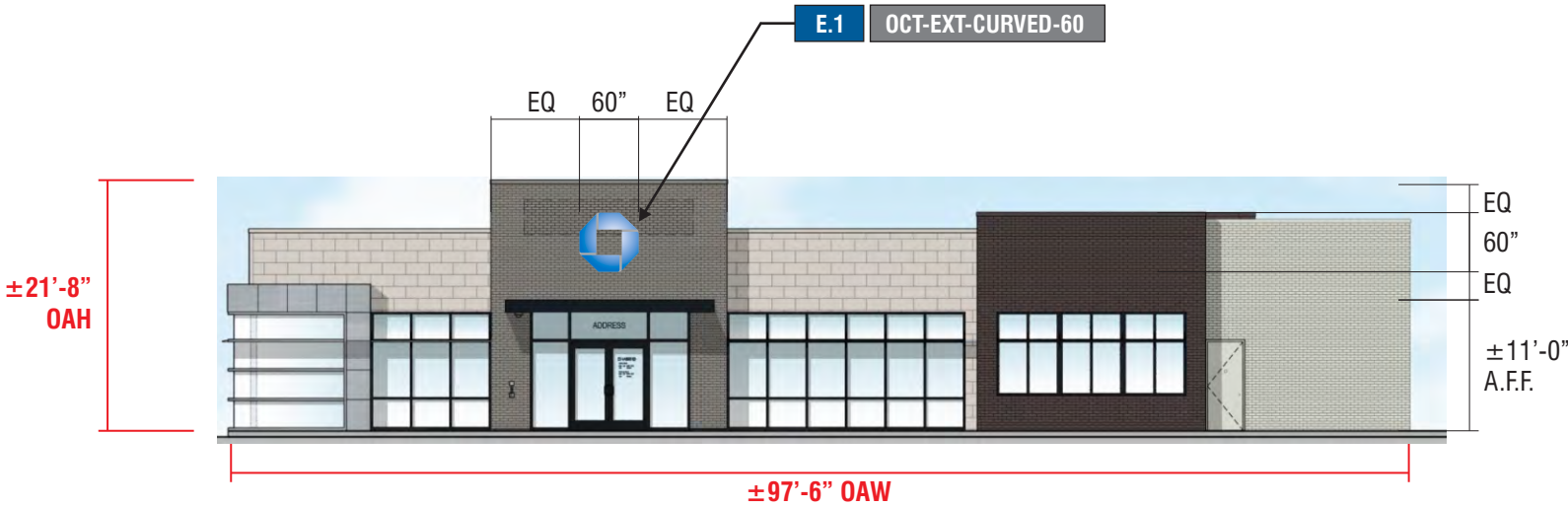

EAST ELEVATION SCALE: 1/16"=1'-0"

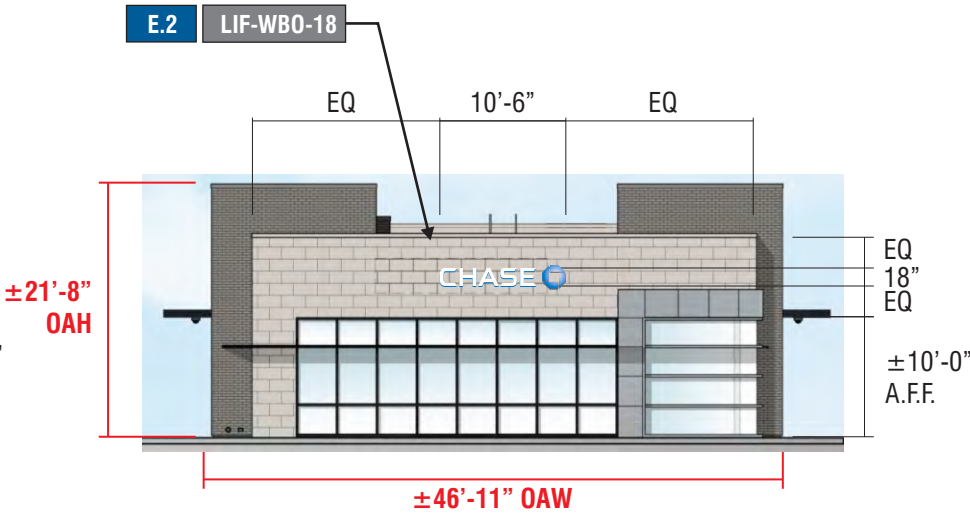

SOUTH ELEVATION SCALE: 1/16"=1'-0"

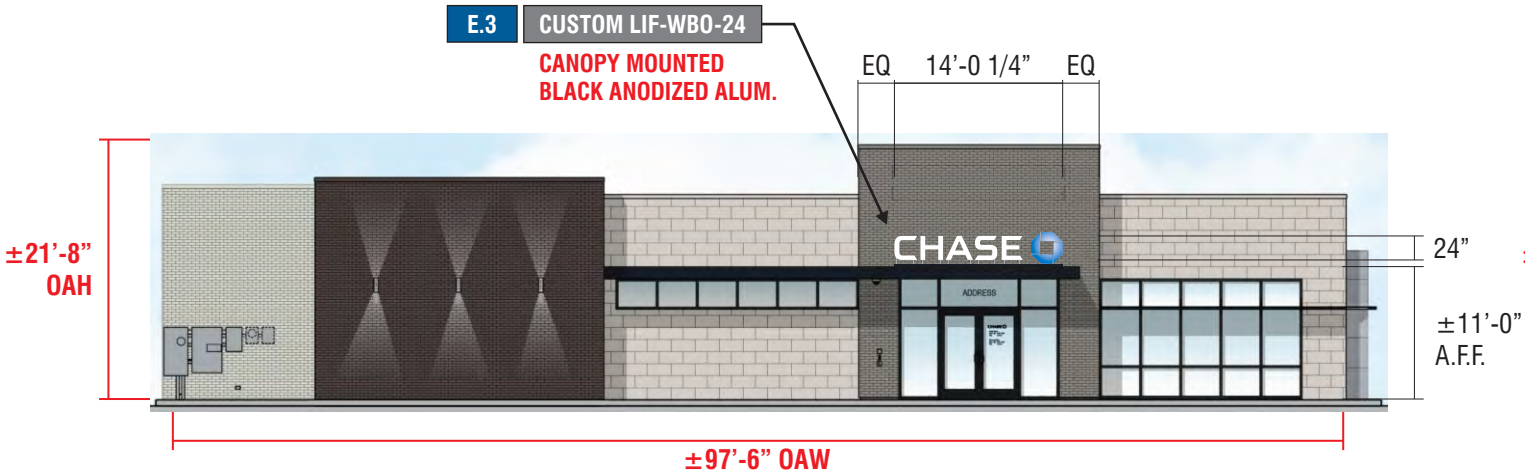

WEST ELEVATION SCALE: 1/16"=1'-0"

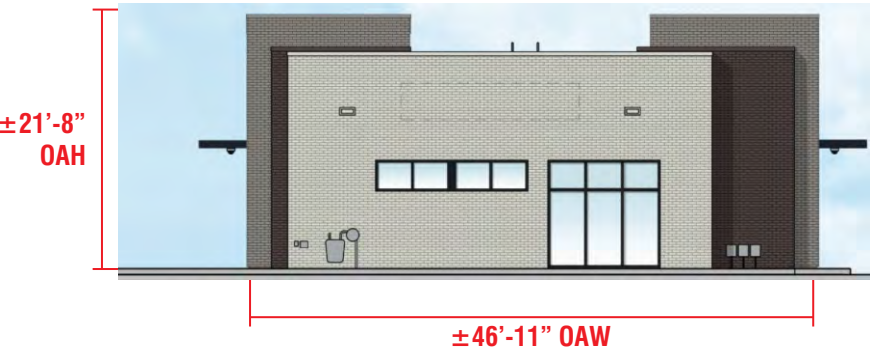

NORTH ELEVATION SCALE: 1/16"=1'-0"



Signtech™

4444 Federal Blvd. San Diego CA 92102
Phone: (619) 527-6100 / Fax: (619) 527-6111
signtech.com



JP Morgan Chase Bank
#38100P317668

6515 Sawmill Rd Dublin,
OH 43017

Initial Date: 02/19/20
Salesperson: Arthur Navarro
Coordinator: Tracey Pichierri
Designer: ASena
Scale: As noted

CUSTOMER APPROVAL

Customer Signature _____ Date _____
COPY, COLORS & SIZES

Signtech does NOT provide primary
electrical to sign location -
RESPONSIBILITY OF OTHERS!

Customer Signature _____ Date _____
This design is the exclusive property of Signtech
and cannot be reproduced in whole or in part,
without their prior written approval.

Drawing Number: 20-00278

Project ID: CHASE_38100P317668_1

Revision: R5 - 08.25.20

SIGNAGE OVERVIEW - PROPOSED, REQUIRES PLANNING APPROVAL



South Elevation



East Elevation



North Elevation



West Elevation

Lighting Concepts with Option 1 Signage:

Linear blue light washes down facade from a continuous linear blue LED light source, concealed within a custom channel attached just under the roof cornice. Channel will need to be carefully coordinated with the roof gutter downspouts. Additional up & Down light accents the building facade.



Signtech™

4444 Federal Blvd. San Diego CA 92102
Phone: (619) 527-6100 / Fax: (619) 527-6111
signtech.com



JP Morgan Chase Bank
#38100P317668

6515 Sawmill Rd Dublin,
OH 43017

Initial Date: 02/19/20
Salesperson: Arthur Navarro
Coordinator: Tracey Pichierri
Designer: ASena
Scale: As noted

CUSTOMER APPROVAL

Customer Signature _____ Date _____

COPY, COLORS & SIZES

Signtech does NOT provide primary
electrical to sign location -
RESPONSIBILITY OF OTHERS!

Customer Signature _____ Date _____

This design is the exclusive property of Signtech
and cannot be reproduced in whole or in part,
without their prior written approval.

Drawing Number: 20-00278

Project ID: CHASE_38100P317668_1

Revision: R5 - 08.25.20

SIGNAGE OVERVIEW

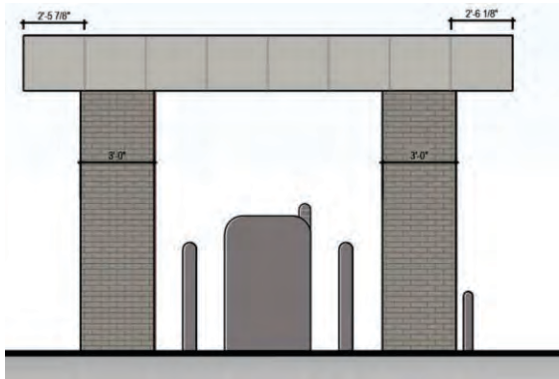

EAST ELEVATION SCALE: 1/8"=1'-0"

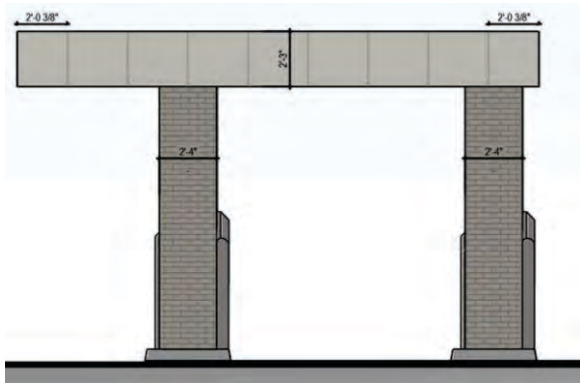

SOUTH ELEVATION SCALE: 1/8"=1'-0"

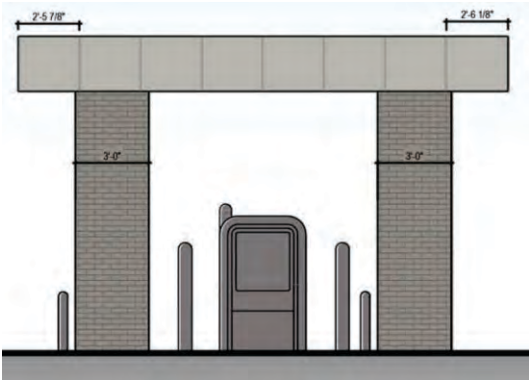

WEST ELEVATION SCALE: 1/8"=1'-0"

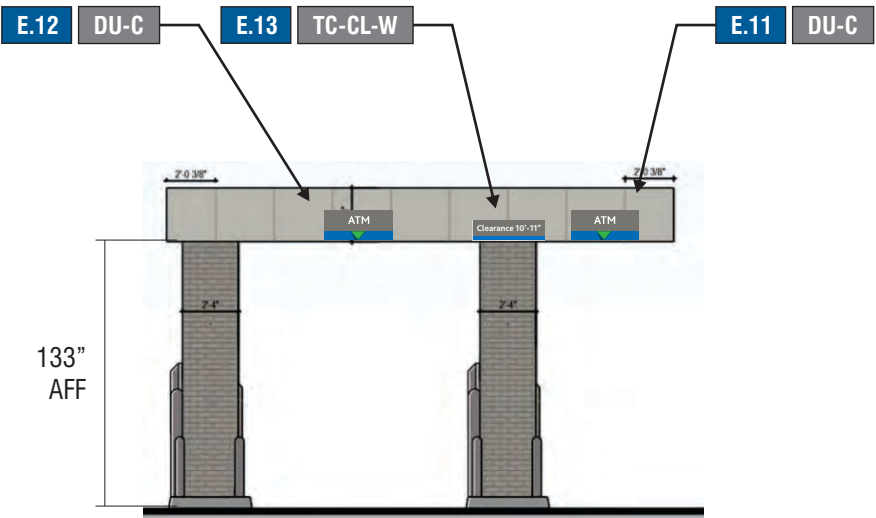

NORTH ELEVATION SCALE: 1/8"=1'-0"



Signtech™

4444 Federal Blvd. San Diego CA 92102
Phone: (619) 527-6100 / Fax: (619) 527-6111
signtech.com



JP Morgan Chase Bank
#38100P317668

6515 Sawmill Rd Dublin,
OH 43017

Initial Date: 02/19/20
Salesperson: Arthur Navarro
Coordinator: Tracey Pichierri
Designer: ASena
Scale: As noted

CUSTOMER APPROVAL

Customer Signature _____ Date _____
COPY, COLORS & SIZES

Signtech does NOT provide primary
electrical to sign location -
RESPONSIBILITY OF OTHERS!

Customer Signature _____ Date _____
This design is the exclusive property of Signtech
and cannot be reproduced in whole or in part,
without their prior written approval.

Drawing Number: 20-00278

Project ID: CHASE_38100P317668_1

Revision: R5 - 08.25.20

Exterior Elevations

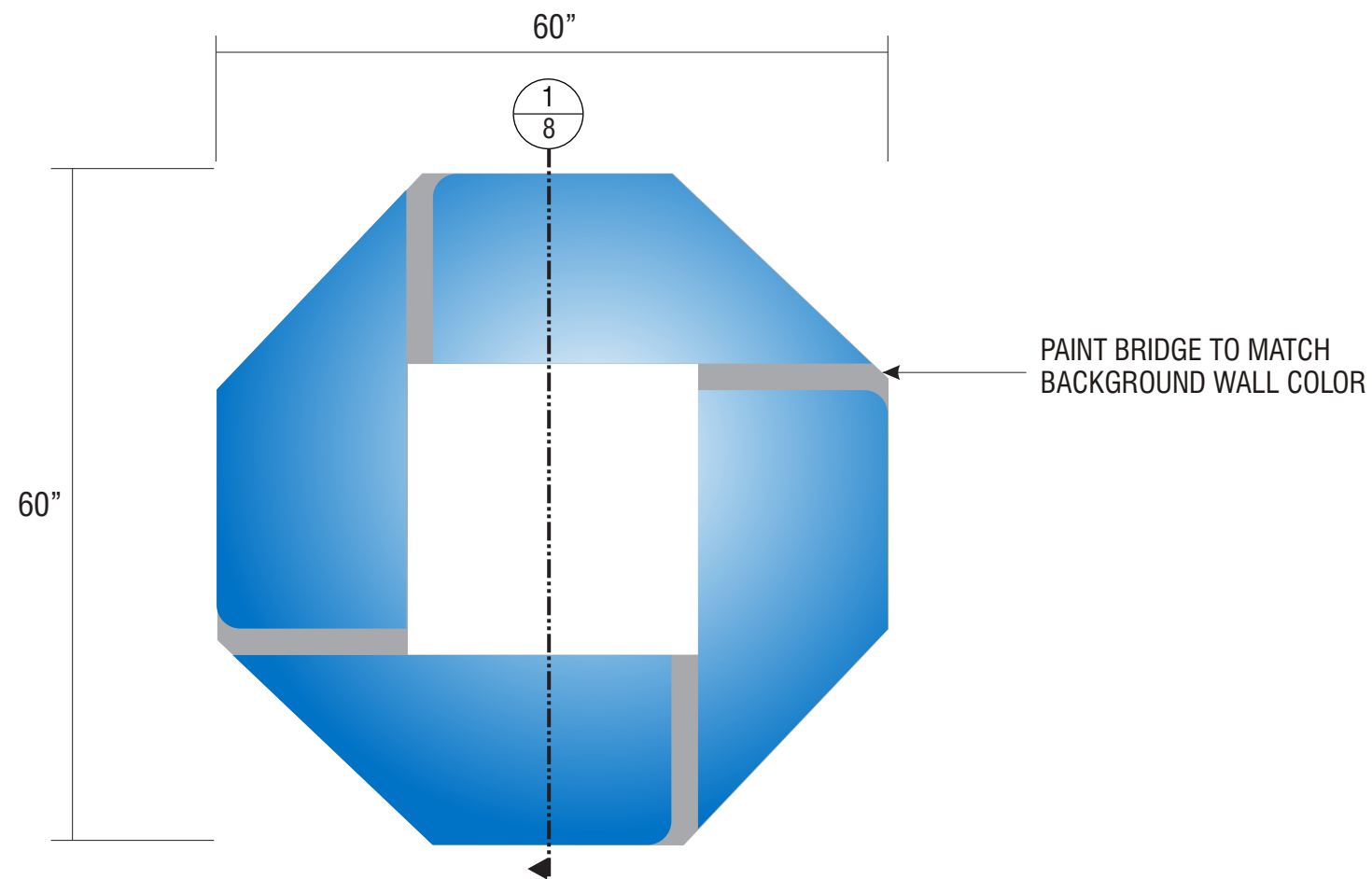

FRONT VIEW **SCALE : 3/4" = 1'-0"**

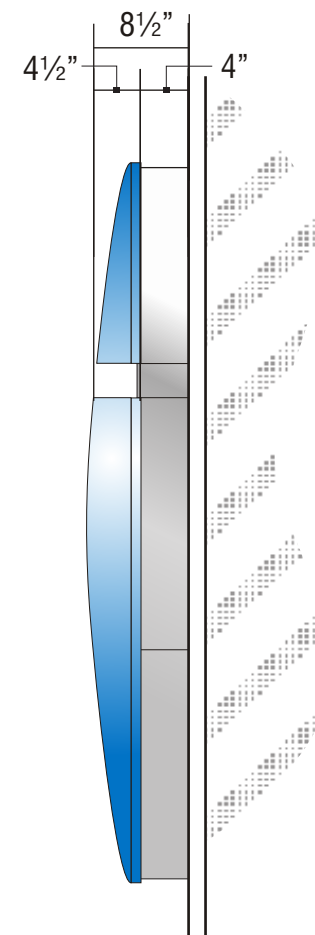

ENDVIEW OF LOGO
SCALE : 3/4" = 1'-0"

E.1

SIGN TYPE OCT-EXT-CURVED-60

MANUFACTURE AND INSTALL ONE (1) INTERNALLY-ILLUMINATED OCTAGON

LOGO:

BACKS: .080" ALUM BACK WITH STACK WELDED 4" x .080" ALUM RETURNS.

LOGO CAN FACE: .080" ALUM BRIDGE ELEMENTS WELDED TO INSIDE & OUTSIDE RETURNS

PLEX FACE: .118" THERMO FORMED ARISTECH #6046 BLUE LOGO ELEMENTS CHEM WELDED TO 3/4" CLEAR PLEX 2ND SURFACE FACES.

PAINT: EXTERIOR PAINT MATTHEWS "CHASE NICKEL" #MP-19891 GLOSS FINISH AND INTERIOR PAINTED SPRAY-LAT STAR BRITE WHITE LIGHT ENHANCEMENT PAINT.

ILLUMINATION: SLOAN PRISM #701269-BLSJ1-MB BLUE LEDs AND SLOAN POWER SUPPLY AS REQUIRED FOR PROPER EVEN ILLUMINATION

ELECTRICAL REQUIREMENTS FOR LED ILLUMINATION
As required by standard #2161, Signtech Electrical Advertising, Inc., exclusively uses secondary Ground fault-Interrupted (GFI) transformers.
Each Sign MUST have:
- A dedicated branch circuit
- Three wires: Line, Ground, and Neutral.
- Wire Size: Min 12 GA THHN Copper Wire.
NOTE: The gauge of the wire is dictated by the length of the run & amperage as per NEC Article 600.
- The ground wire must be continuous & go from the sign to the panelboard ground bus.



3D VIEW OF OCTAGON



Signtech™

4444 Federal Blvd. San Diego CA 92102

Phone: (619) 527-6100 / Fax: (619) 527-6111

signtech.com



JP Morgan Chase Bank
#38100P317668

6515 Sawmill Rd Dublin,
OH 43017

Initial Date: 02/19/20
Salesperson: Arthur Navarro
Coordinator: Tracey Pichierri
Designer: ASena
Scale: As noted

CUSTOMER APPROVAL

Customer Signature _____ Date _____

COPY, COLORS & SIZES

Signtech does NOT provide primary
electrical to sign location -
RESPONSIBILITY OF OTHERS!

Customer Signature _____ Date _____

This design is the exclusive property of Signtech
and cannot be reproduced in whole or in part,
without their prior written approval.

Drawing Number: 20-00278

Project ID: CHASE_38100P317668_1

Revision: R5 - 08.25.20

ATTACHMENT METHOD TO BE VERIFIED BY INSTALLER
AT THE FIELD DEPENDING ON WALL TYPE AND ACCESS.

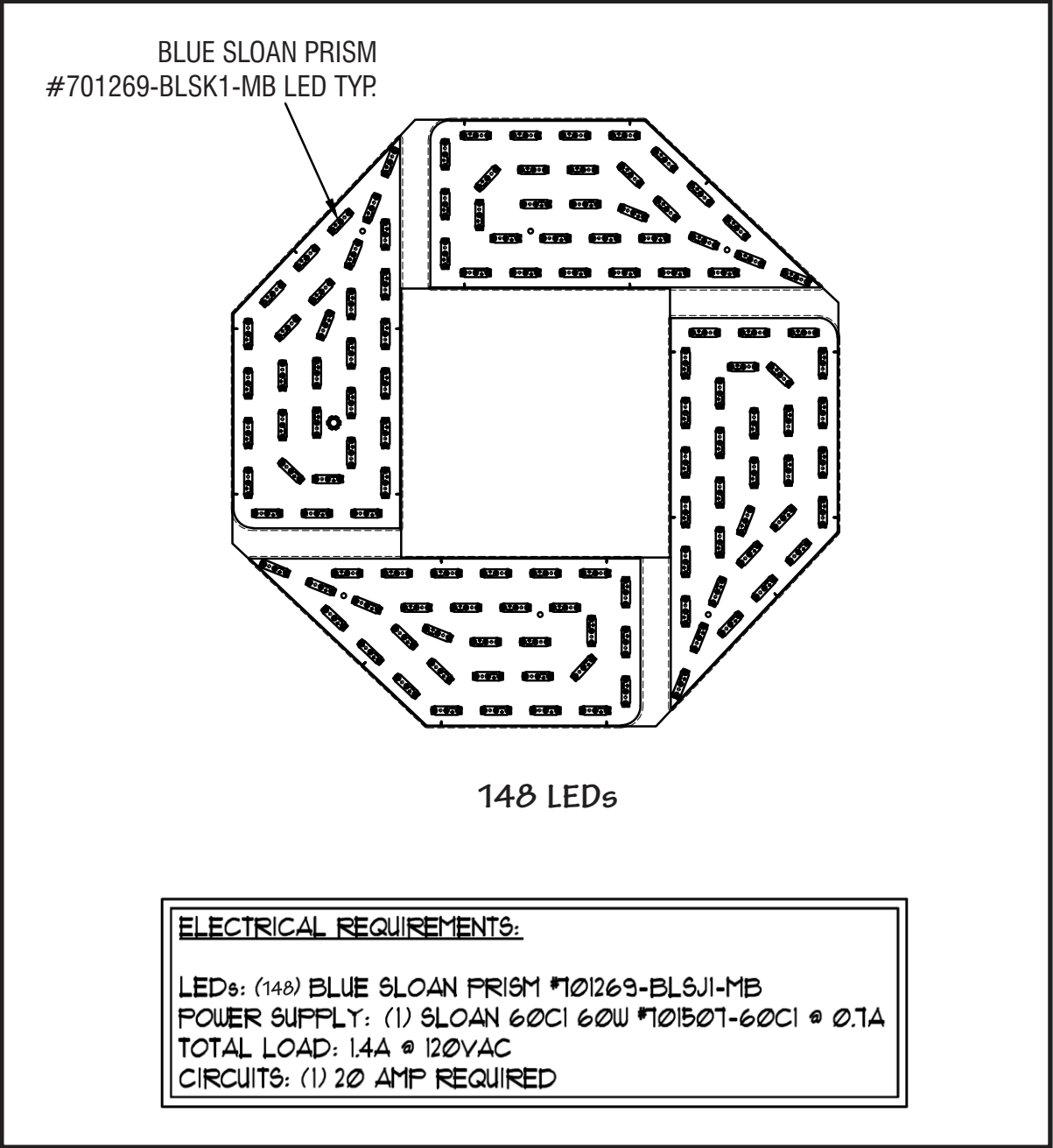
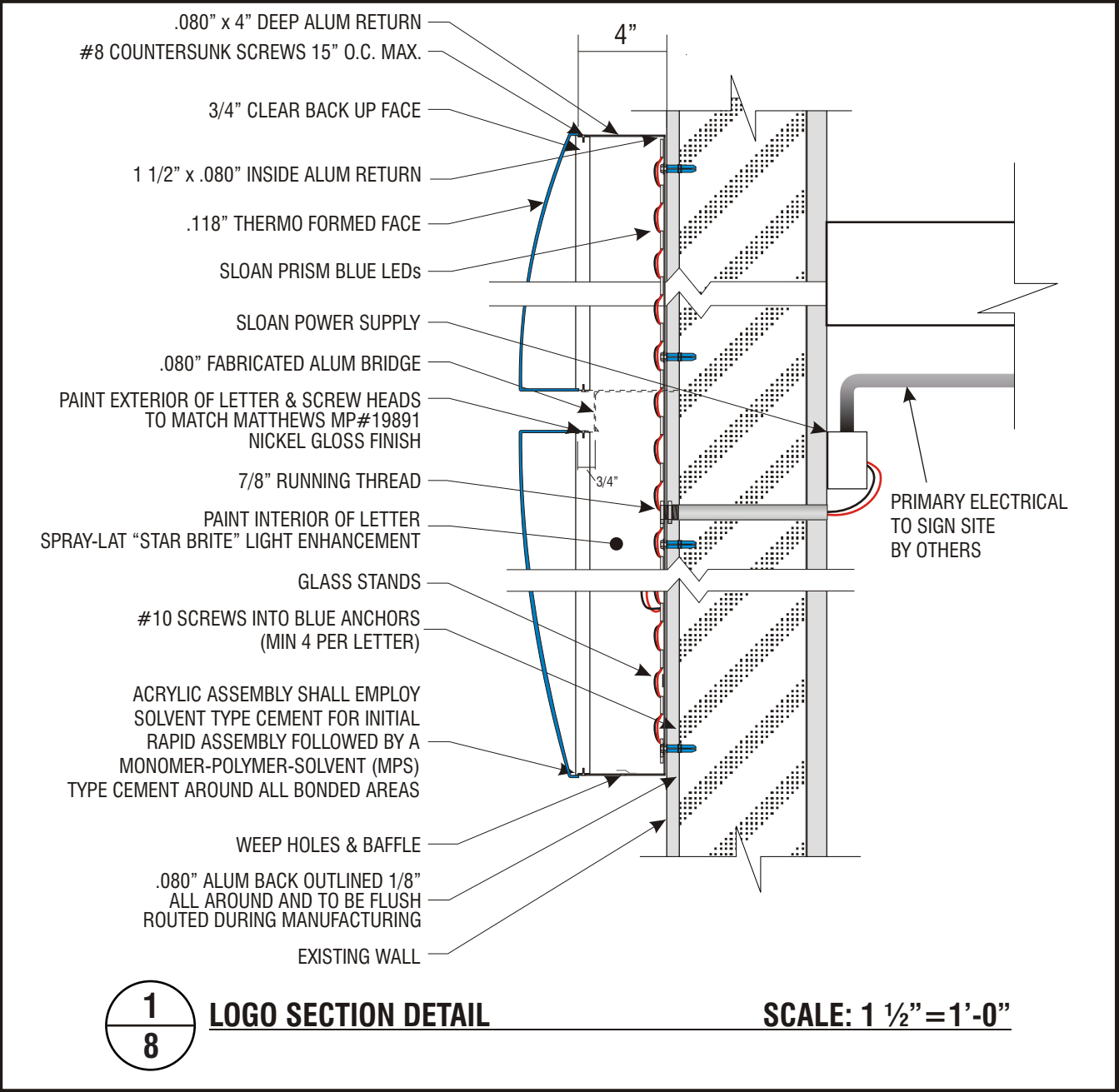



SigntechTM

4444 Federal Blvd. San Diego CA 92102
Phone: (619) 527-6100 / Fax: (619) 527-6111
signtech.com



JP Morgan Chase Bank
#38100P317668

6515 Sawmill Rd Dublin,
OH 43017

Initial Date: 02/19/20
Salesperson: Arthur Navarro
Coordinator: Tracey Pichierri
Designer: ASena
Scale: As noted

CUSTOMER APPROVAL

Customer Signature

Date

COPY, COLORS & SIZES

Signtech does NOT provide primary electrical to sign location -
RESPONSIBILITY OF OTHERS!

Customer Signature

Date

This design is the exclusive property of Signtech and cannot be reproduced in whole or in part, without their prior written approval.

Drawing Number:

20-00278

Project ID:

CHASE_38100P317668_1

Revision:

R5 - 08.25.20

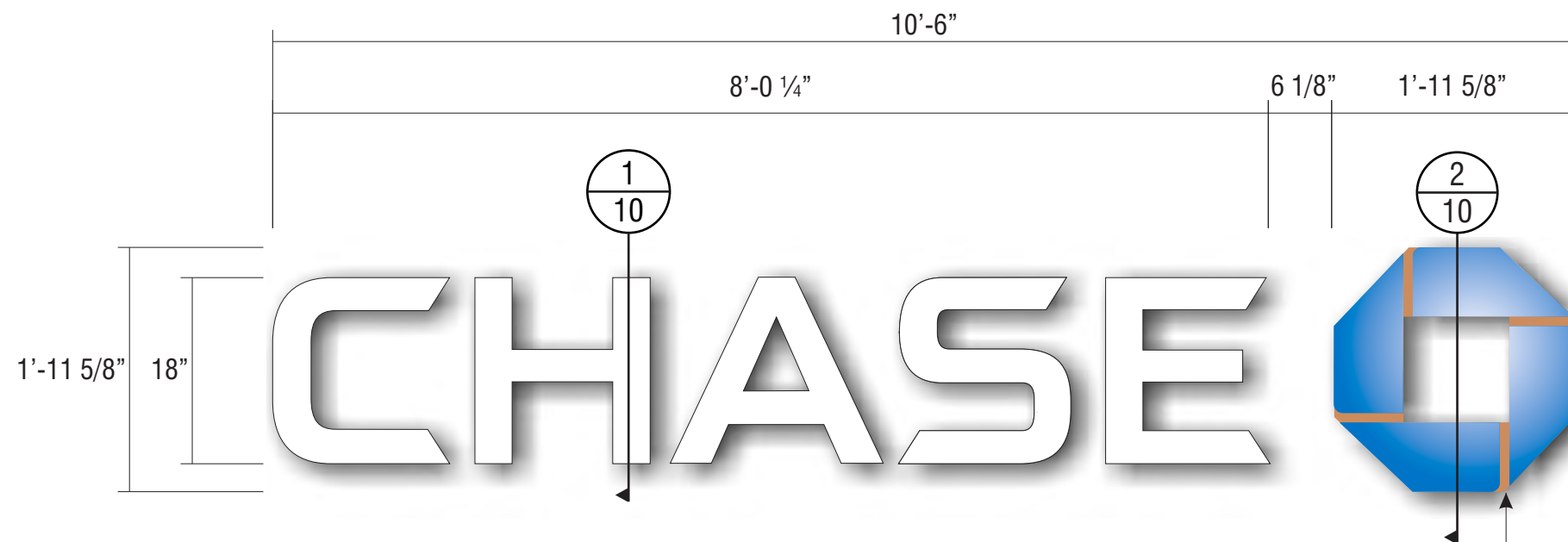

FRONT VIEW

SCALE : 3/4" = 1'-0"

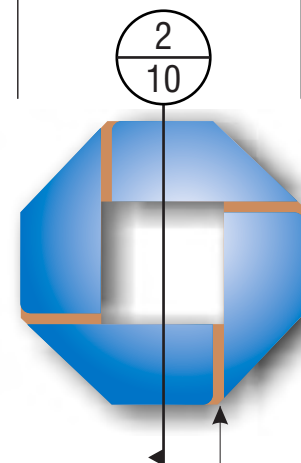

PAINT BRIDGE TO MATCH
WALL COLOR

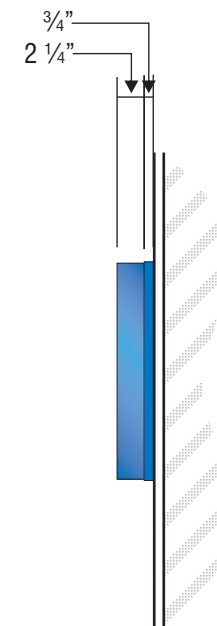

ENDVIEW
OF LETTER

SCALE : 3/4" = 1'-0"

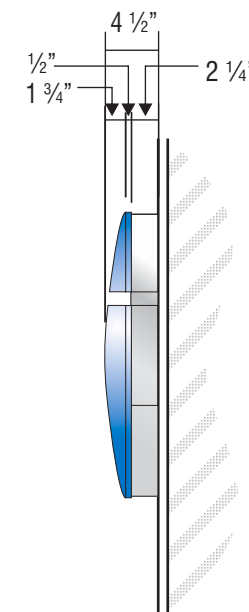

ENDVIEW
OF LOGO

SCALE : 3/4" = 1'-0"

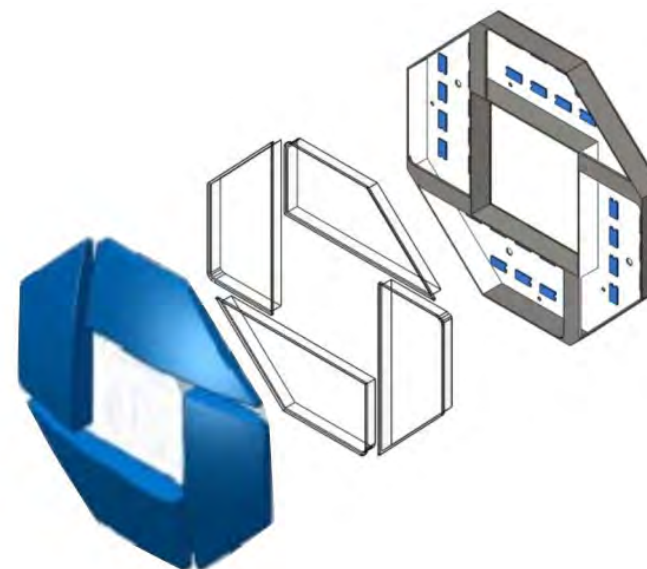

3D VIEW OF OCTAGON

E.2

SIGN TYPE LIF-WBO-18

MANUFACTURE AND INSTALL ONE (1) SET OF ILLUMINATED LETTERS & LOGO w/PLEX FACES & RETURNS

LETTERS:

FACE: .177" ARISTECH #7328 P-95 WHITE PLEX (MATTE SIDE TO BE 1ST SURFACE) CHEM WELDED TO RETURNS

RETURNS: 0.118" x 3" DEEP ARISTECH #6046 BLUE WITH 3635-70 DIFFUSER VINYL ON 2ND (INTERIOR) SURFACE.

BACKS: .080" ALUM BACK WITH 3/4" x .080" OUTSIDE ALUM RETURN AND 1/2" x 1/8" ALUM ANGLE CLIPS
ON INTERIOR OF LETTER FOR FACE ATTACHMENT

PAINT: EXTERIOR PAINTED MATTHEWS MP-00366 CHASE BLUE SEMI-GLOSS FINISH (60-70 UNITS) AND INTERIOR
PAINTED SPRAY-LAT STAR BRITE WHITE LIGHT ENHANCEMENT PAINT.

ILLUMINATION: SLOAN PRISM 7100K STANDARD #701269 7WSJ1-MB WHITE LEDs AND SLOAN POWER SUPPLY
REQUIRED FOR PROPER EVEN ILLUMINATION.

LOGO:

BACKS: .080" ALUM BACK WITH STACK WELDED 3" x .080" ALUM RETURNS.

LOGO CAN FACE: .080" ALUM BRIDGE ELEMENTS WELDED TO INSIDE & OUTSIDE RETURNS

PLEX FACE: .118" THERMO FORMED ARISTECH #6046 BLUE LOGO ELEMENTS CHEM WELDED TO
3/4" CLEAR PLEX 2ND SURFACE FACES.

PAINT: EXTERIOR PAINT MATTHEWS "CHASE NICKEL" #MP-19891 GLOSS FINISH AND INTERIOR PAINTED
SPRAY-LAT STAR BRITE WHITE LIGHT ENHANCEMENT PAINT.

ILLUMINATION: SLOAN PRISM #701269 BLSJ1-MB BLUE LEDs AND SLOAN POWER SUPPLY AS
REQUIRED FOR PROPER EVEN ILLUMINATION

ELECTRICAL REQUIREMENTS FOR LED ILLUMINATION

As required by standard #2161, Signtech Electrical Advertising, Inc., exclusively uses secondary Ground fault-Interrupted (GFI) transformers.

Each Sign MUST have:

- A dedicated branch circuit
- Three wires : Line, Ground, and Neutral.
- Wire Size : Min 12 GA THHN Copper Wire.

NOTE: The gauge of the wire is dictated by the length of the run & amperage as per NEC Article 600.

- The ground wire must be continuous & go from the sign to the panelboard ground bus.
- Voltage between ground and neutral should measure no more than 3 volts.
- Power to the sign must be done by a licensed electrical contractor or licensed electrician.



Signtech™

4444 Federal Blvd. San Diego CA 92102

Phone: (619) 527-6100 / Fax: (619) 527-6111

signtech.com



**JP Morgan Chase Bank
#38100P317668**

6515 Sawmill Rd Dublin,
OH 43017

Initial Date: 02/19/20

Salesperson: Arthur Navarro

Coordinator: Tracey Pichierri

Designer: ASena

Scale: As noted

CUSTOMER APPROVAL

Customer Signature _____ Date _____

COPY, COLORS & SIZES

Signtech does NOT provide primary
electrical to sign location -
RESPONSIBILITY OF OTHERS!

Customer Signature _____ Date _____

This design is the exclusive property of Signtech
and cannot be reproduced in whole or in part,
without their prior written approval.

Drawing Number: 20-00278

Project ID: CHASE_38100P317668_1

Revision: R5 - 08.25.20

ATTACHMENT METHOD TO BE VERIFIED BY INSTALLER
AT THE FIELD DEPENDING ON WALL TYPE AND ACCESS.

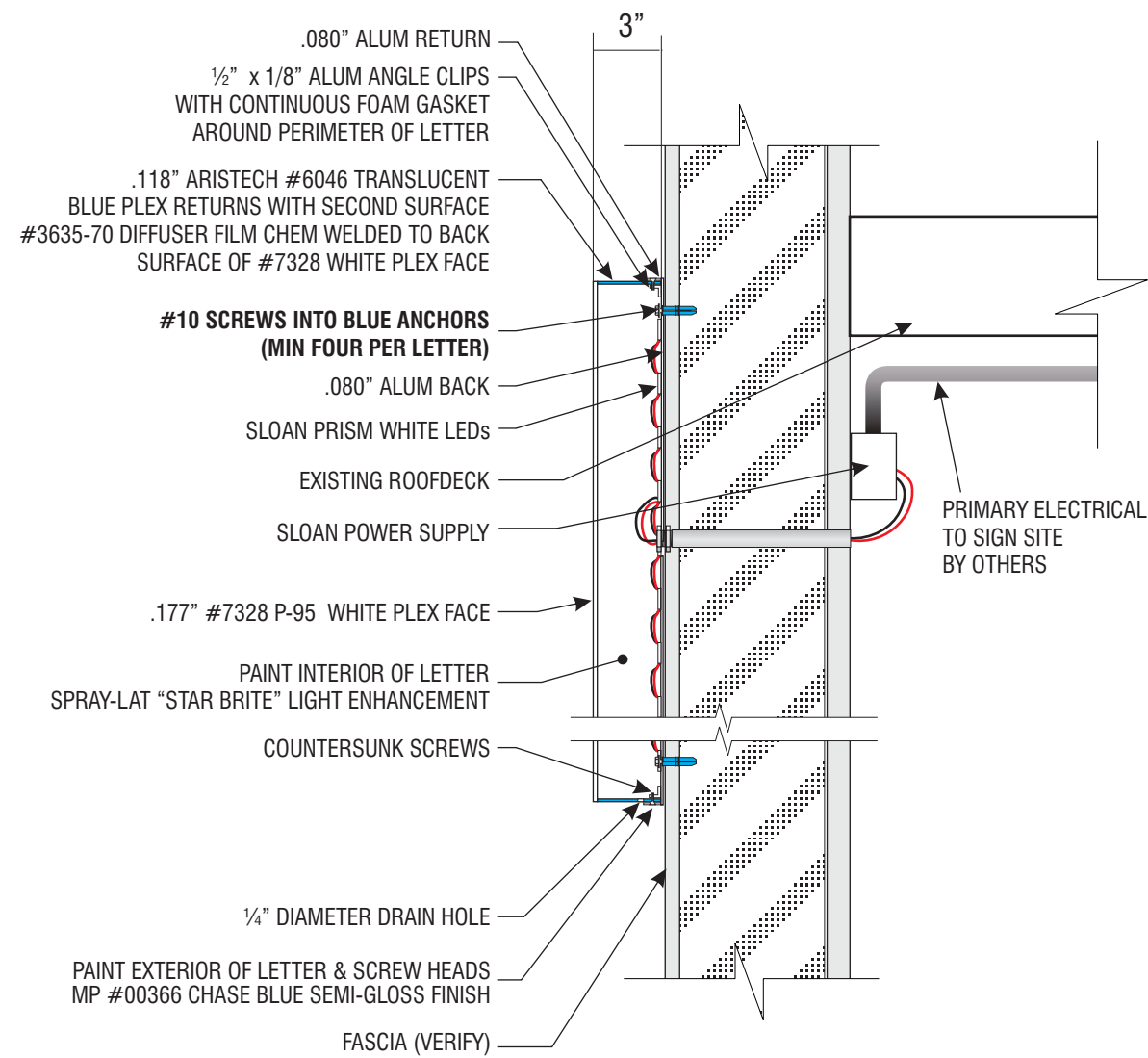

1
10 **PLEX LETTER SECTION DETAIL** **SCALE: 1 1/2"=1'-0"**

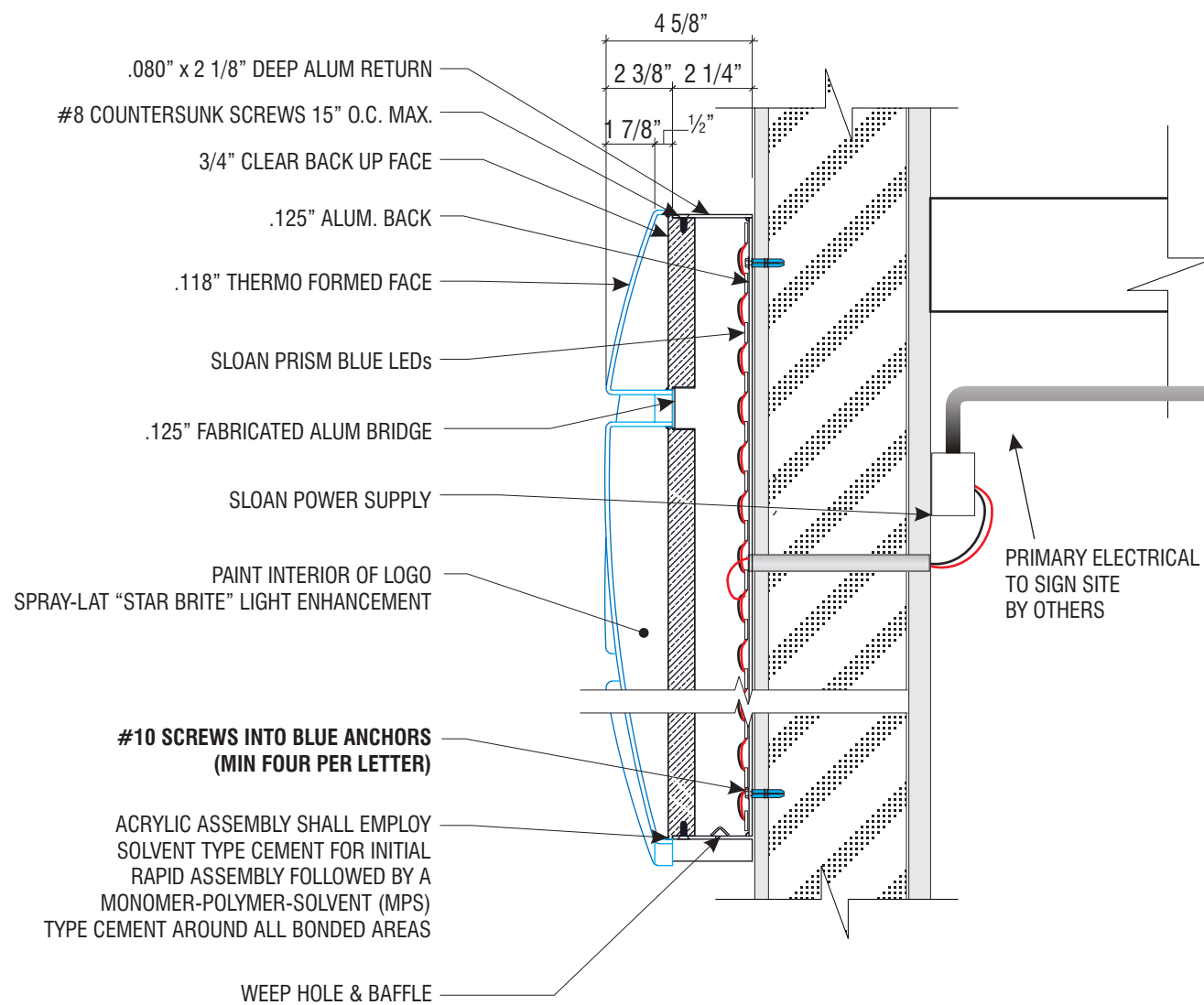

2
10 **LOGO SECTION DETAIL** **SCALE: 1 1/2"=1'-0"**



Signtech™

4444 Federal Blvd. San Diego CA 92102
Phone: (619) 527-6100 / Fax: (619) 527-6111
signtech.com



JP Morgan Chase Bank
#38100P317668

6515 Sawmill Rd Dublin,
OH 43017

Initial Date: 02/19/20
Salesperson: Arthur Navarro
Coordinator: Tracey Pichierri
Designer: ASena
Scale: As noted

CUSTOMER APPROVAL

Customer Signature _____ Date _____

COPY, COLORS & SIZES

Signtech does NOT provide primary
electrical to sign location -
RESPONSIBILITY OF OTHERS!

Customer Signature _____ Date _____

This design is the exclusive property of Signtech
and cannot be reproduced in whole or in part,
without their prior written approval.

Drawing Number: 20-00278

Project ID: CHASE_38100P317668_1

Revision: R5 - 08.25.20

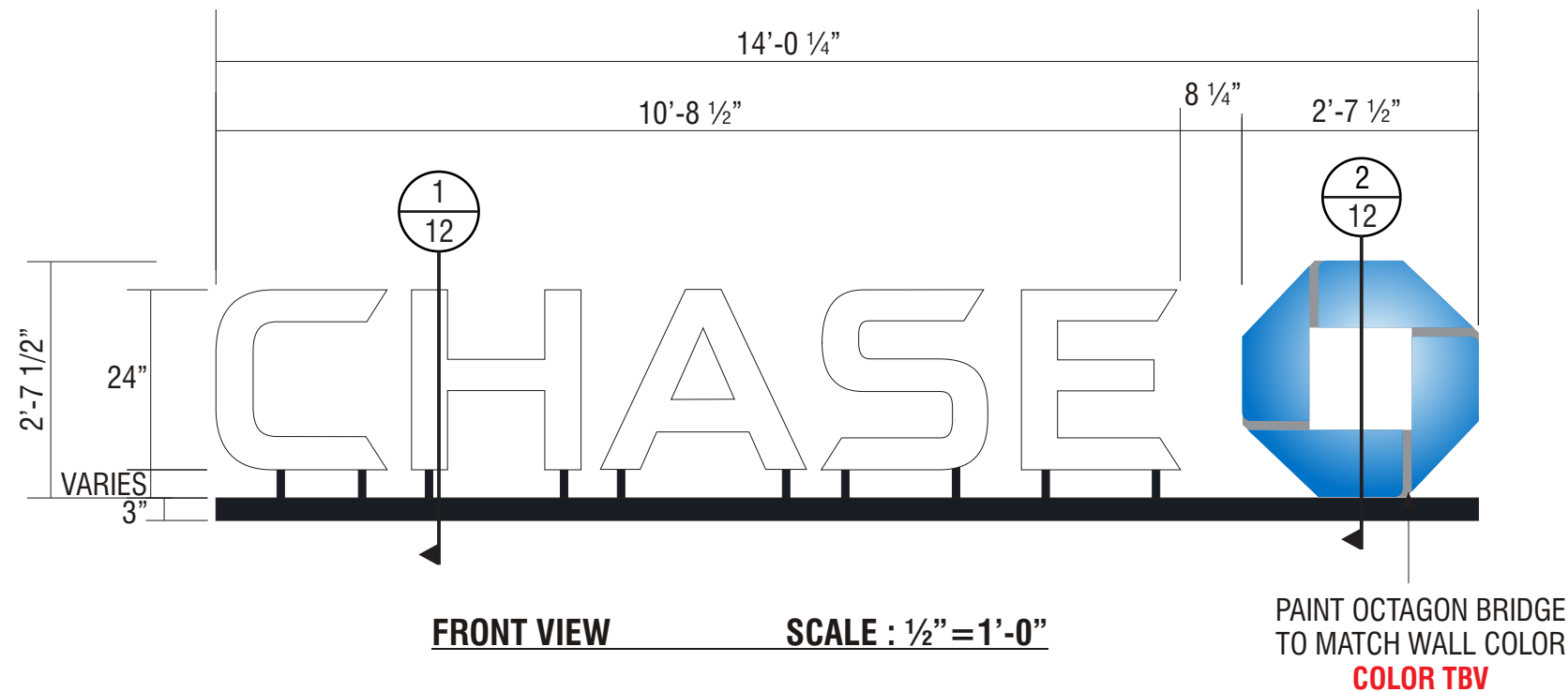

E.3

SIGN TYPE CUSTOM LIF-WBO-24

CANOPY MOUNTED
BLACK ANODIZED ALUM.

MANUFACTURE AND INSTALL ONE (1) SET OF ILLUMINATED LETTERS & LOGO w/PLEX FACES & RETURNS

LETTERS:

FACE: .177" ARISTECH #7328 P-95 WHITE PLEX (MATTE SIDE TO BE 1ST SURFACE) CHEM WELDED TO RETURNS
RETURNS: 0.118" x 3" DEEP ARISTECH #6046 BLUE WITH 3635-70 DIFFUSER VINYL ON 2ND (INTERIOR) SURFACE.
BACKS: .080" ALUM BACK WITH 3/4" x .080" OUTSIDE ALUM RETURN AND 1/2" x 1/8" ALUM ANGLE CLIPS ON INTERIOR OF LETTER FOR FACE ATTACHMENT
PAINT: EXTERIOR PAINTED MATTHEWS MP-00366 CHASE BLUE SEMI-GLOSS FINISH (60-70 UNITS) AND INTERIOR PAINTED SPRAY-LAT STAR BRITE WHITE LIGHT ENHANCEMENT PAINT.
ILLUMINATION: SLOAN PRISM 7100K STANDARD #701269 7WSJ1-MB WHITE LEDs AND SLOAN POWER SUPPLY REQUIRED FOR PROPER EVEN ILLUMINATION.

LOGO:

BACKS: .080" ALUM BACK WITH STACK WELDED 3" x .080" ALUM RETURNS.
LOGO CAN FACE: .080" ALUM BRIDGE ELEMENTS WELDED TO INSIDE & OUTSIDE RETURNS
PLEX FACE: .118" THERMO FORMED ARISTECH #6046 BLUE LOGO ELEMENTS CHEM WELDED TO 3/4" CLEAR PLEX 2ND SURFACE FACES.
PAINT: EXTERIOR PAINT MATTHEWS "CHASE NICKEL" #MP-19891 GLOSS FINISH AND INTERIOR PAINTED SPRAY-LAT STAR BRITE WHITE LIGHT ENHANCEMENT PAINT.
ILLUMINATION: SLOAN PRISM #701269 BLSJ1-MB BLUE LEDs AND SLOAN POWER SUPPLY AS REQUIRED FOR PROPER EVEN ILLUMINATION



3D VIEW OF OCTAGON

ALL EXPOSED FASTENER HEADS
SHALL BE PAINTED TO MATCH
THE EXTERIOR SURFACE FINISH

ELECTRICAL REQUIREMENTS FOR LED ILLUMINATION
As required by standard #2161, Signtech Electrical Advertising, Inc., exclusively uses secondary Ground fault-Interrupted (GFI) transformers.
Each Sign MUST have: - A dedicated branch circuit
- Three wires : Line, Ground, and Neutral.
- Wire Size : Min 12 GA THHN Copper Wire.
NOTE: The gauge of the wire is dictated by the length of the run & amperage as per NEC Article 600.
- The ground wire must be continuous & go from the sign to the panelboard ground bus.



Signtech™

4444 Federal Blvd. San Diego CA 92102
Phone: (619) 527-6100 / Fax: (619) 527-6111
signtech.com



JP Morgan Chase Bank
#38100P317668

6515 Sawmill Rd Dublin,
OH 43017

Initial Date: 02/19/20
Salesperson: Arthur Navarro
Coordinator: Tracey Pichierri
Designer: ASena
Scale: As noted

CUSTOMER APPROVAL

Customer Signature _____ Date _____

COPY, COLORS & SIZES

Signtech does NOT provide primary
electrical to sign location -
RESPONSIBILITY OF OTHERS!

Customer Signature _____ Date _____

This design is the exclusive property of Signtech
and cannot be reproduced in whole or in part,
without their prior written approval.

Drawing Number: 20-00278

Project ID: CHASE_38100P317668_1

Revision: R5 - 08.25.20

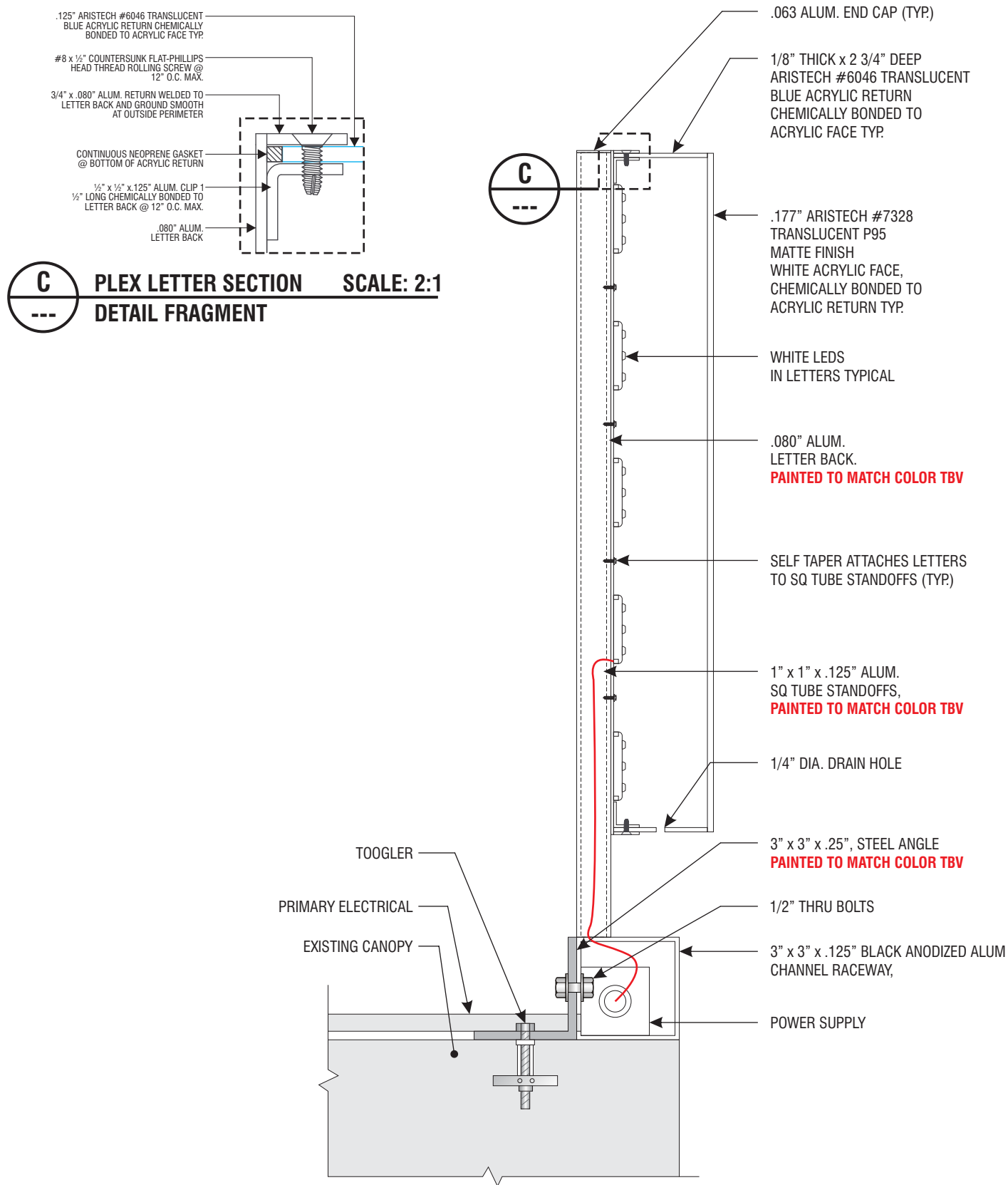

1
12 PLEX LETTER SECTION DETAIL SCALE: 3" = 1'-0"

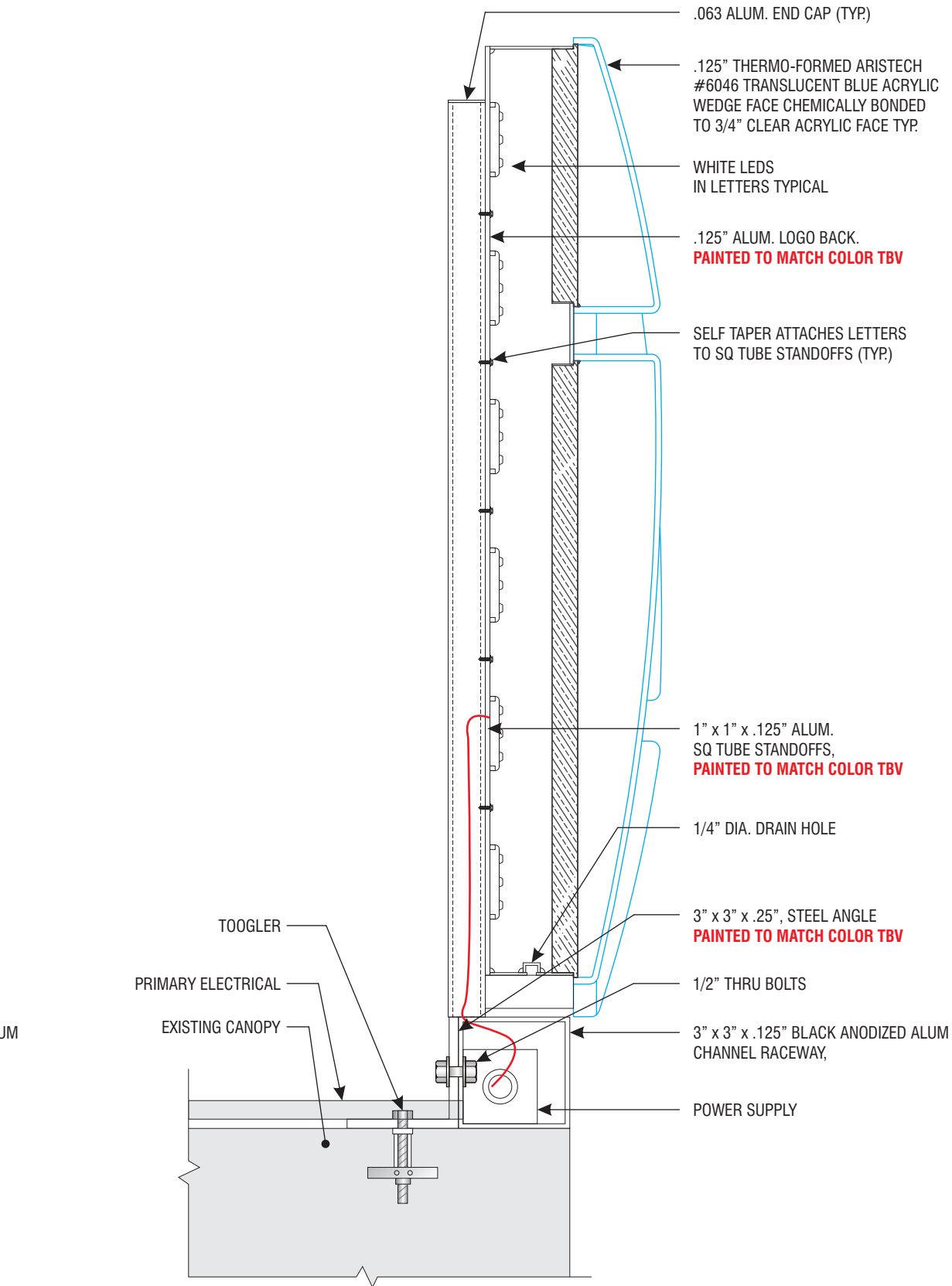

2
12 PLEX LETTER SECTION DETAIL SCALE: 3" = 1'-0"



SigntechTM

4444 Federal Blvd. San Diego CA 92102

Phone: (619) 527-6100 / Fax: (619) 527-6111

signtech.com



JP Morgan Chase Bank
#38100P317668

6515 Sawmill Rd Dublin,
OH 43017

Initial Date: 02/19/20

Salesperson: Arthur Navarro

Coordinator: Tracey Pichierri

Designer: ASena

Scale: As noted

CUSTOMER APPROVAL

Customer Signature _____ Date _____

COPY, COLORS & SIZES

Signtech does NOT provide primary
electrical to sign location -
RESPONSIBILITY OF OTHERS!

Customer Signature _____ Date _____

This design is the exclusive property of Signtech
and cannot be reproduced in whole or in part,
without their prior written approval.

Drawing Number: 20-00278

Project ID: CHASE_38100P317668_1

Revision: R5 - 08.25.20

.125" ALUM. TOP PANEL PAINT TO MATCH MATTHEWS #MP-19891 CHASE NICKEL GLOSS FINISH

1'-2 3/16"

TOP VIEW

SCALE: 1/2" = 1'-0"

.125" ALUM. TOP PANEL PAINT TO MATCH MATTHEWS #MP-19891 CHASE NICKEL GLOSS FINISH

4'-0"
2 5/8"
1 1/4"
1'-10 1/4"
1'-9 7/8"
9 5/8"

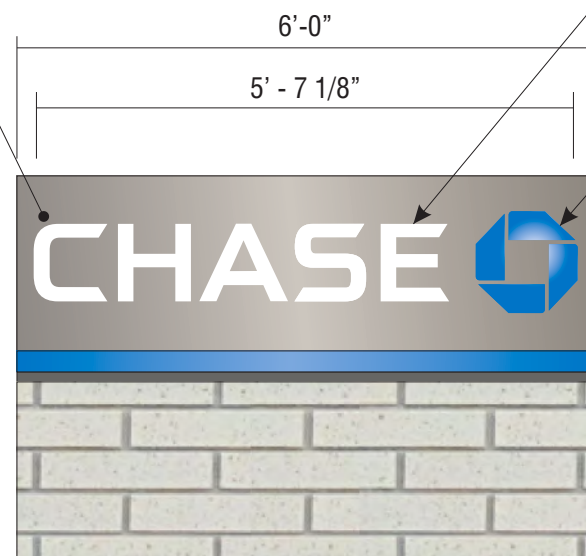

FRONT VIEW

SCALE: 1/2" = 1'-0"

LED ILLUMINATED CHASE LETTERSET w/ .125" #7328 WHITE ACRYLIC FACES & .125" #6046 BLUE ACRYLIC RETURNS. RETURNS TO RECEIVE 2ND SURFACE LAYER OF #3735-60 DIFFUSER FILM

LED ILLUMINATED OCTAGON w/ .125" #6046 BLUE ACRYLIC FACES & ALUM. RETURNS

.125" #6046 BLUE ACRYLIC ILLUMINATED ACCENT STRIP ON BOTH FACES

1 1/4" ALUM. REVEAL PAINT TO MATCH MATTHEWS #MP-18248 CHASE DARK NICKEL GLOSS FINISH

.125" ALUM. BASE COVER CUSTOM-CLAD w/ BRICK MASONRY ASH

ALL EXPOSED PAINTED SURFACES SHALL BE COATED WITH MATTHEWS #282-208SP VOC GLOSS CLEAR, WITH MINIMUM 2 MILS DAY FILM THICKNESS (DFT) PER MATTHEWS APPLICATION SPECIFICATIONS.

ALL EXPOSED FASTENER HEADS SHALL BE PAINTED TO MATCH THE EXTERIOR CABINET FINISH

1'-2 3/16"
8"

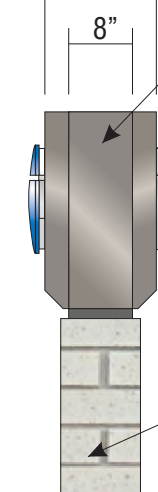

END VIEW

SCALE: 1/2" = 1'-0"

.125" ALUM. SIDE PANEL PAINT TO MATCH MATTHEWS #MP-19891 CHASE NICKEL GLOSS FINISH

.125" ALUM. BASE COVER CUSTOM-CLAD w/ BRICK MASONRY ASH

E.4 SIGN TYPE CUSTOM M-12-RE 24 SQFT - BRICK BASE - ASH

MANUFACTURE AND INSTALL ONE (1) INTERNALLY ILLUMINATED D/F MONUMENT SIGN



Signtech™

4444 Federal Blvd. San Diego CA 92102
Phone: (619) 527-6100 / Fax: (619) 527-6111
signtech.com



JP Morgan Chase Bank
#38100P317668

6515 Sawmill Rd Dublin,
OH 43017

Initial Date: 02/19/20
Salesperson: Arthur Navarro
Coordinator: Tracey Pichierri
Designer: ASena
Scale: As noted

CUSTOMER APPROVAL

Customer Signature _____ Date _____

COPY, COLORS & SIZES

Signtech does NOT provide primary electrical to sign location -
RESPONSIBILITY OF OTHERS!

Customer Signature _____ Date _____

This design is the exclusive property of Signtech and cannot be reproduced in whole or in part, without their prior written approval.

Drawing Number: 20-00278

Project ID: CHASE_38100P317668_1

Revision: R5 - 08.25.20

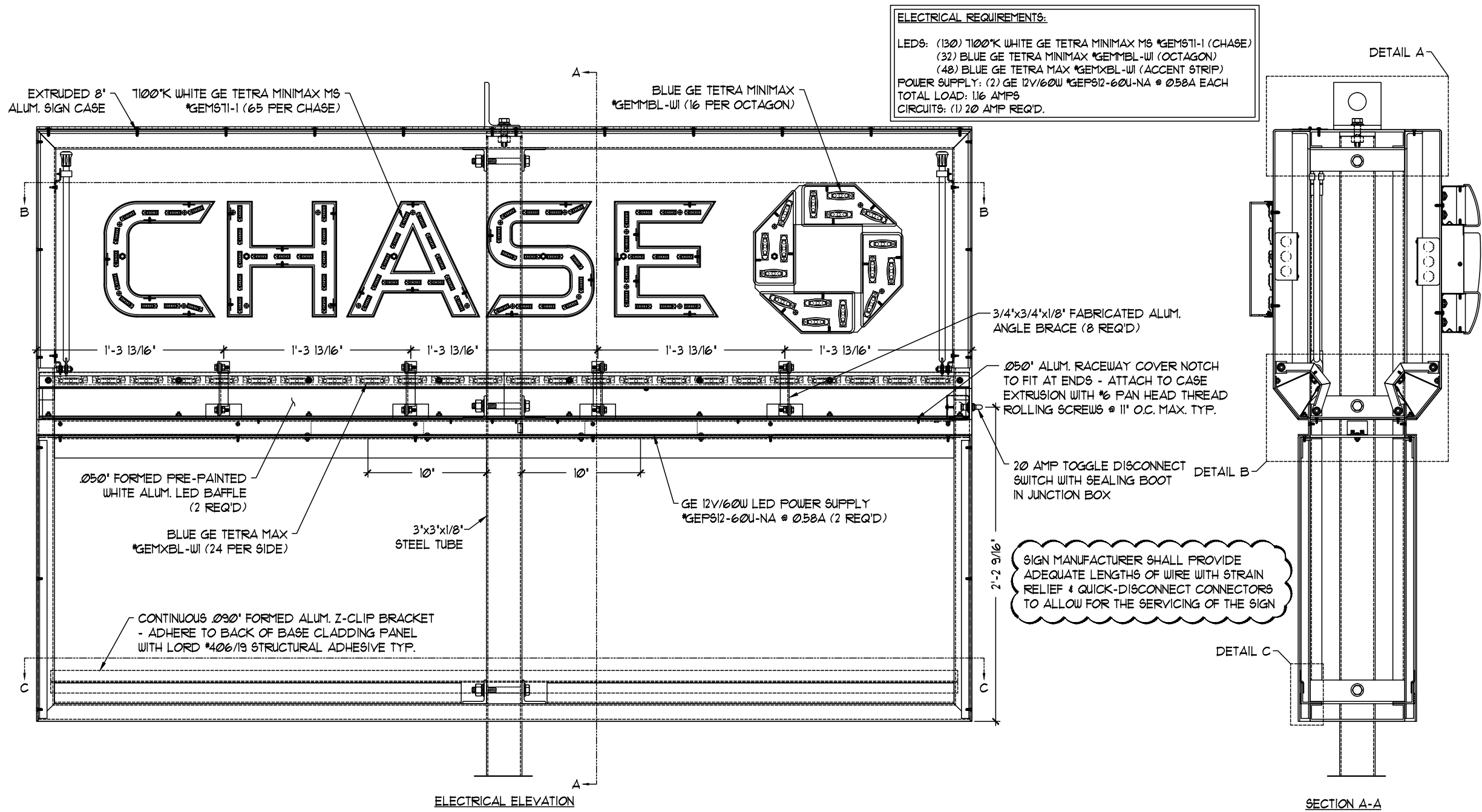

ELECTRICAL REQUIREMENTS:
LEDs: (130) 1100°K WHITE GE TETRA MINIMAX M5 *GEM5T1-I (CHASE)
(32) BLUE GE TETRA MINIMAX *GEMMBL-WI (OCTAGON)
(48) BLUE GE TETRA MAX *GEMXBL-WI (ACCENT STRIP)
POWER SUPPLY: (2) GE 12V/60W *GEP512-60U-NA @ 0.58A EACH
TOTAL LOAD: 1.16 AMPS
CIRCUITS: (1) 20 AMP REQ'D.

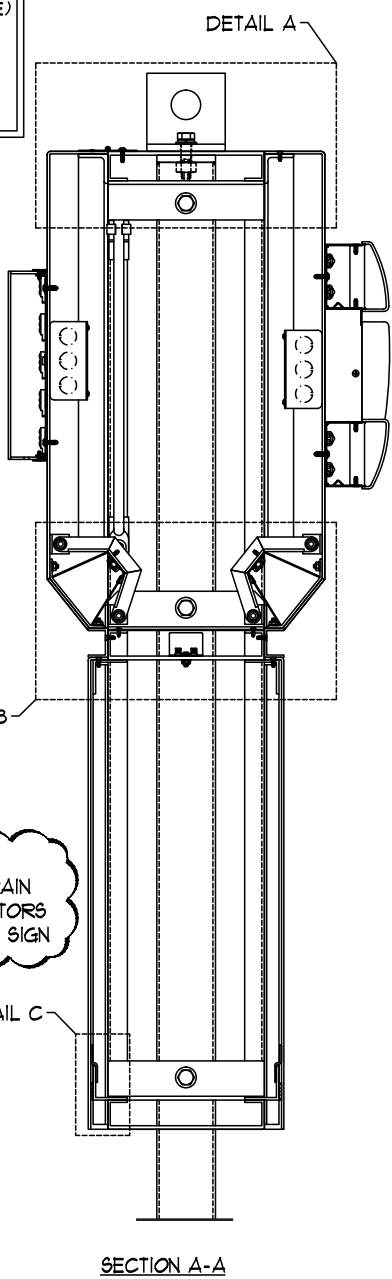

SIGN MANUFACTURER SHALL PROVIDE ADEQUATE LENGTHS OF WIRE WITH STRAIN RELIEF & QUICK-DISCONNECT CONNECTORS TO ALLOW FOR THE SERVICING OF THE SIGN

	3/28/17	CHANGED LED's TO GE FROM PERMLIGHT	TRR	IK
--	---------	------------------------------------	-----	----



SigntechTM

4444 Federal Blvd. San Diego CA 92102
Phone: (619) 527-6100 / Fax: (619) 527-6111
signtech.com



JP Morgan Chase Bank
#38100P317668

6515 Sawmill Rd Dublin,
OH 43017

Initial Date: 02/19/20
Salesperson: Arthur Navarro
Coordinator: Tracey Pichierri
Designer: ASena
Scale: As noted

CUSTOMER APPROVAL

Customer Signature _____ Date _____

COPY, COLORS & SIZES

Signtech does NOT provide primary electrical to sign location -
RESPONSIBILITY OF OTHERS!

Customer Signature _____ Date _____

This design is the exclusive property of Signtech and cannot be reproduced in whole or in part, without their prior written approval.

Drawing Number: 20-00278

Project ID: CHASE_38100P317668_1

Revision: R5 - 08.25.20

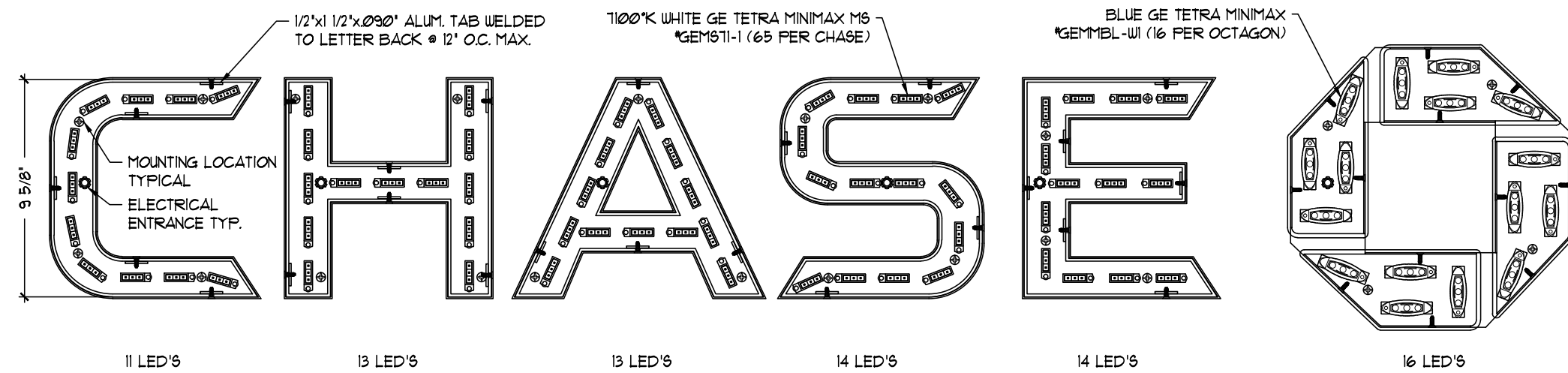

LETTERSET LED LAYOUT

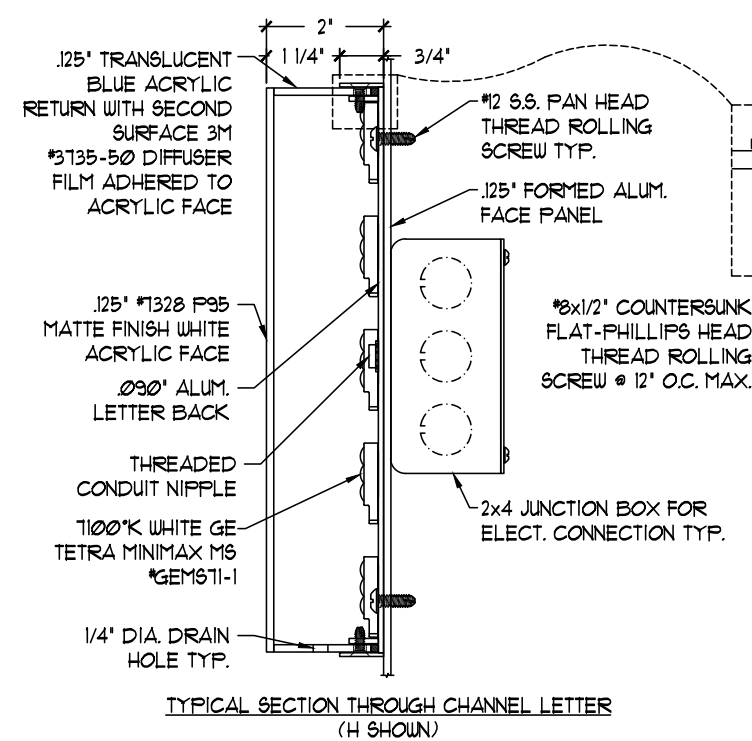

TYPICAL SECTION THROUGH CHANNEL LETTER (H SHOWN)

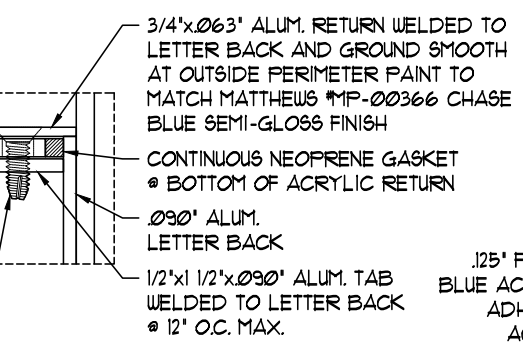

ALL ACRYLIC ASSEMBLIES SHALL EMPLOY A SOLVENT TYPE CEMENT FOR INITIAL RAPID ASSEMBLY FOLLOWED BY A MONOMER-POLYMER-SOLVENT (MPS) TYPE CEMENT AROUND ALL BONDED EDGES.

INTERIOR SURFACES OF ALL ALUMINUM RETURNS & BACKS SHALL BE PAINTED SPRAYLAT STARBRITE WHITE UNLESS OTHERWISE NOTED.

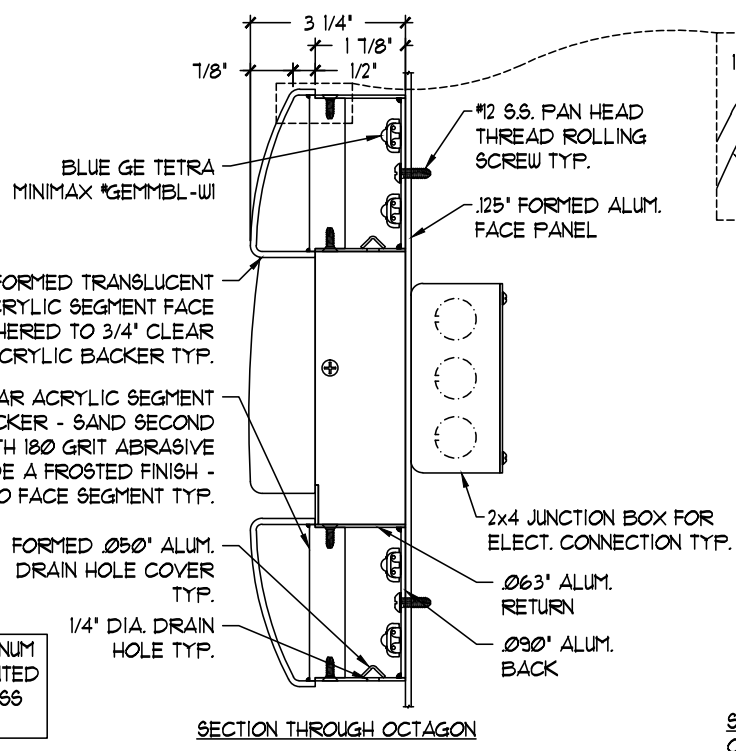

SECTION THROUGH OCTAGON

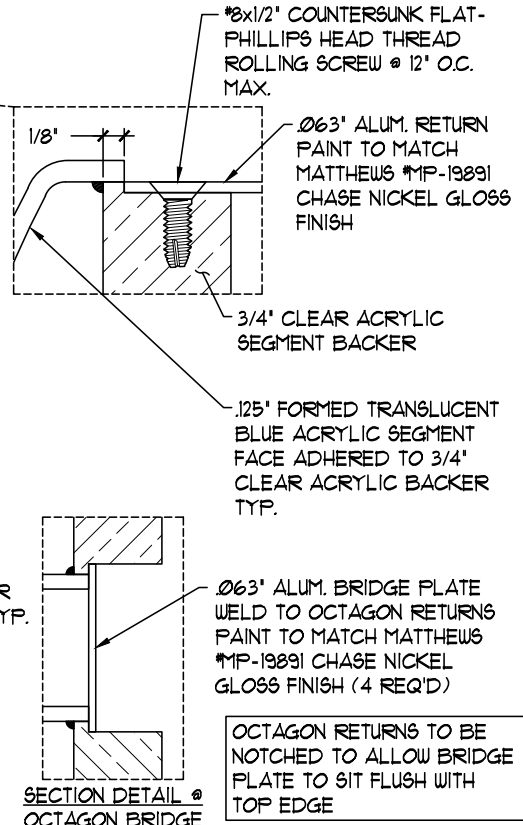

SECTION DETAIL @ OCTAGON BRIDGE

3/28/17	CHANGED LED's TO GE FROM PERMLIGHT	TRR	IK
---------	------------------------------------	-----	----

SigntechTM

4444 Federal Blvd. San Diego CA 92102
 Phone: (619) 527-6100 / Fax: (619) 527-6111
 signtech.com

MEMBER
 WSA INTERNATIONAL SIGN ASSOCIATION
 MEMBER OF
 CESA CALIFORNIA ELECTRIC SIGN ASSOCIATION

JP Morgan Chase Bank
#38100P317668

6515 Sawmill Rd Dublin,
 OH 43017

Initial Date: 02/19/20
 Salesperson: Arthur Navarro
 Coordinator: Tracey Pichierri
 Designer: ASena
 Scale: As noted

CUSTOMER APPROVAL

Customer Signature _____ Date _____
COPY, COLORS & SIZES

Signtech does NOT provide primary electrical to sign location -
RESPONSIBILITY OF OTHERS!

Customer Signature _____ Date _____
 This design is the exclusive property of Signtech and cannot be reproduced in whole or in part, without their prior written approval.

Drawing Number: 20-00278
 Project ID: CHASE_38100P317668_1
 Revision: R5 - 08.25.20

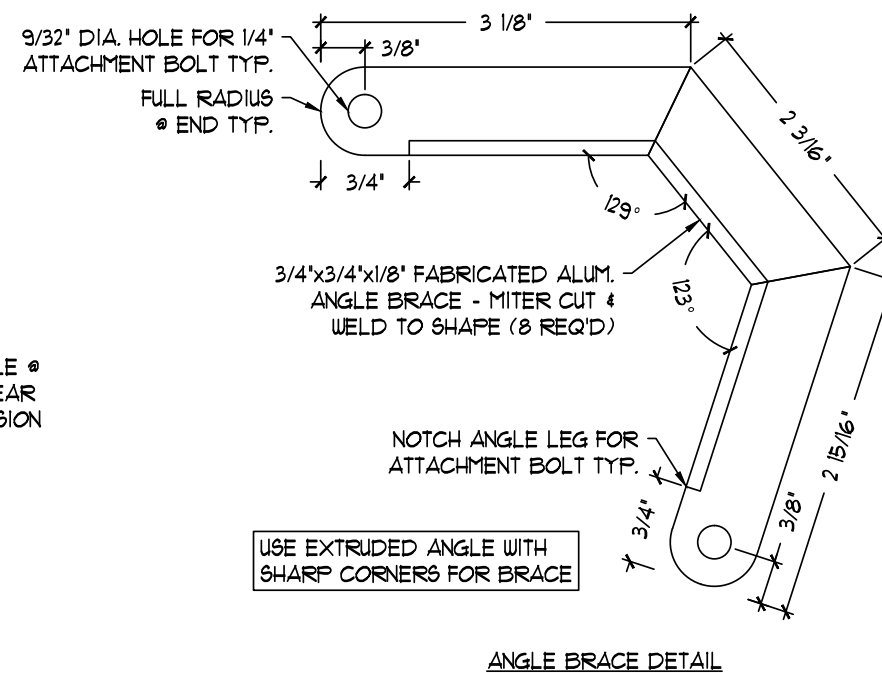
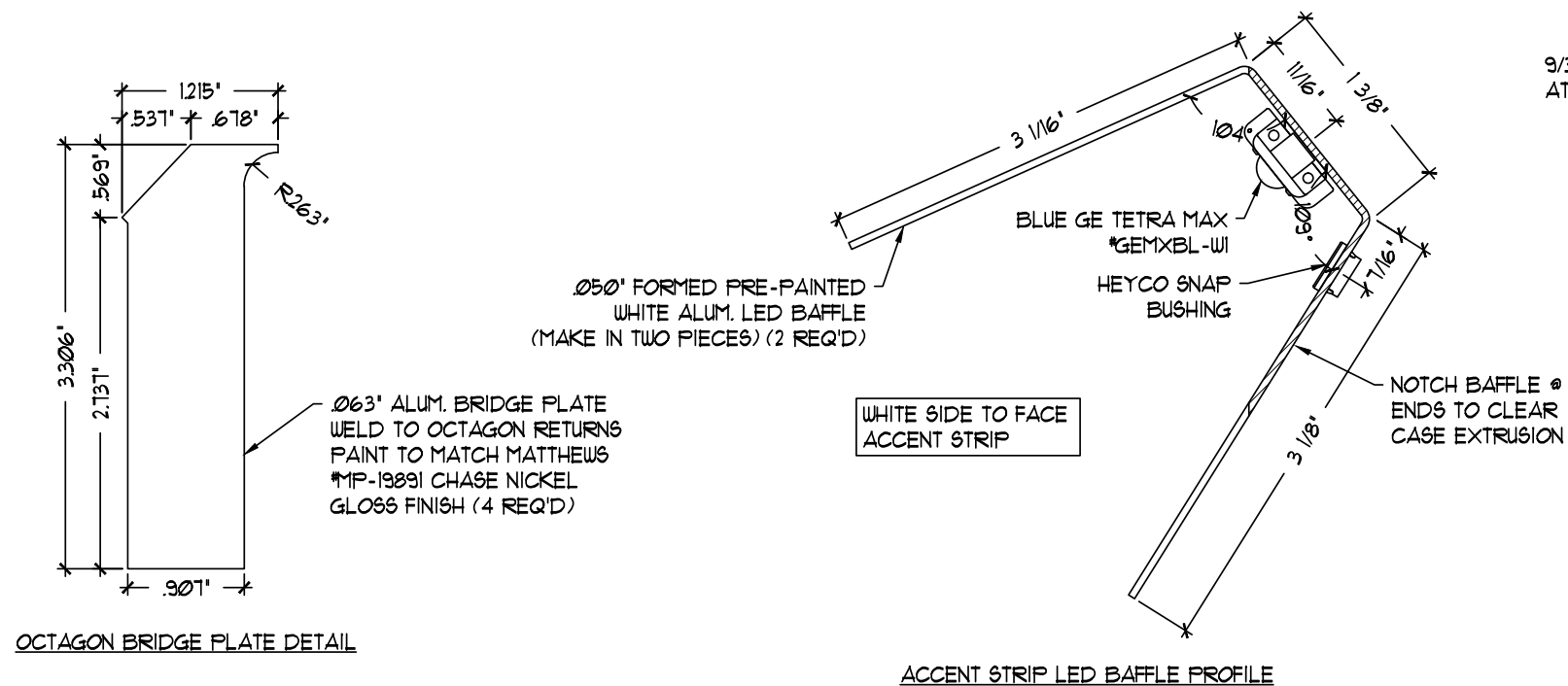
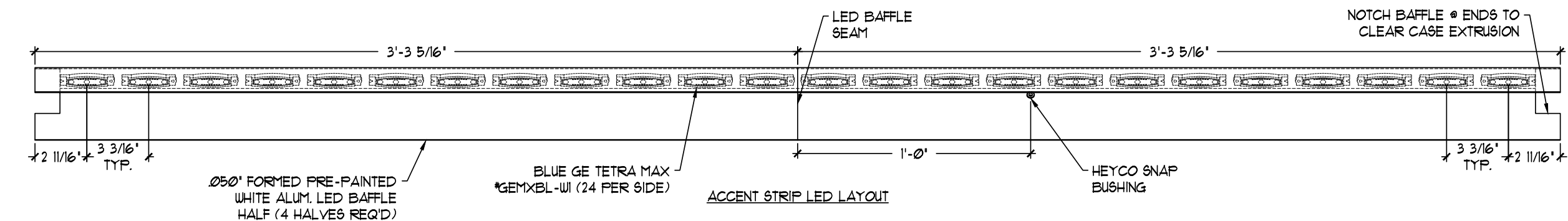

4444 Federal Blvd. San Diego CA 92102
Phone: (619) 527-6100 / Fax: (619) 527-6111
signtech.com



JP Morgan Chase Bank
#38100P317668

**6515 Sawmill Rd Dublin,
OH 43017**

Initial Date: 02/19/20
Salesperson: Arthur Navarro
Coordinator: Tracey Pichierri
Designer: ASena
Scale: As noted

CUSTOMER APPROVAL

Customer Signature _____ Date _____

COPY, COLORS & SIZES

Signtech does NOT provide primary electrical to sign location -
RESPONSIBILITY OF OTHERS!

Customer Signature _____ Date _____

This design is the exclusive property of Signtech and cannot be reproduced in whole or in part, without their prior written approval.

Drawing Number: 20-00278

Project ID: CHASE 38100P317668 1

Revision: R5 - 08.25.20

A	3/28/17	CHANGED LEDs TO GE FROM PERMLIGHT	TRR	IK
---	---------	-----------------------------------	-----	----

ADD WEEP HOLES TO THE SIGN

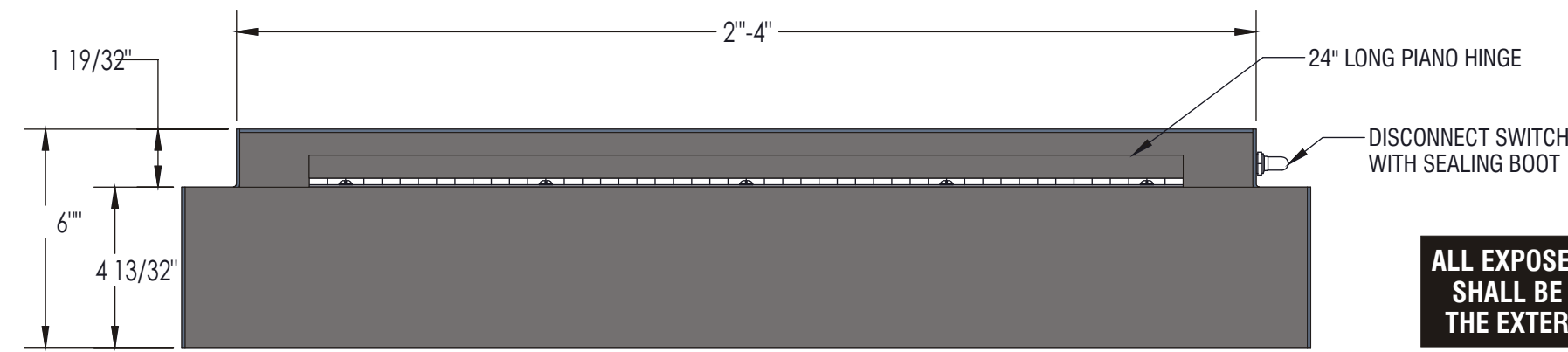

LANE INDICATOR ILLUMINATION GUIDELINES
WHITE COPY ("ATM"): ILLUMINATES 24 HOURS A DAY, 7 DAYS A WEEK
ARROW: ILLUMINATES 24 HOURS A DAY, 5 DAYS A WEEK, BRANCH TO SWITCH BETWEEN RED & GREEN AS NECESSARY

ALL EXPOSED FASTENERS HEADS SHALL BE PAINTED TO MATCH THE EXTERIOR CABINET FINISH

INTERIOR SURFACES SHALL BE PAINTED SPRAYLAT STARBRITE WHITE UNLESS OTHERWISE NOTED

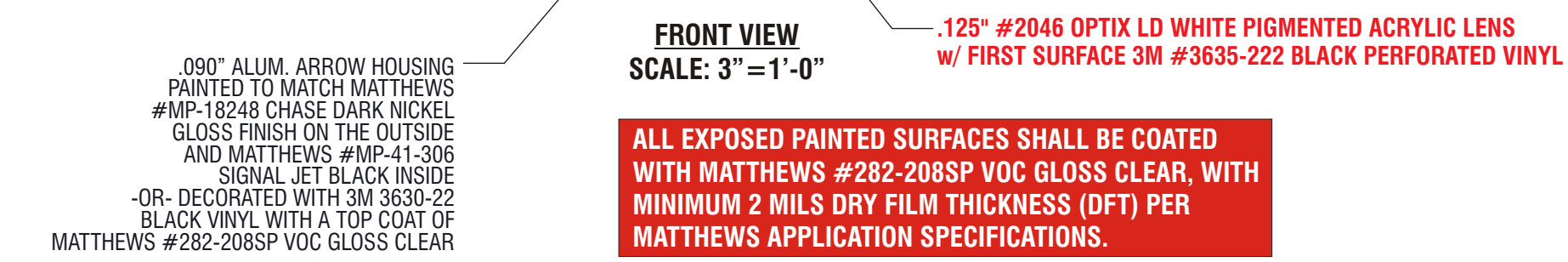
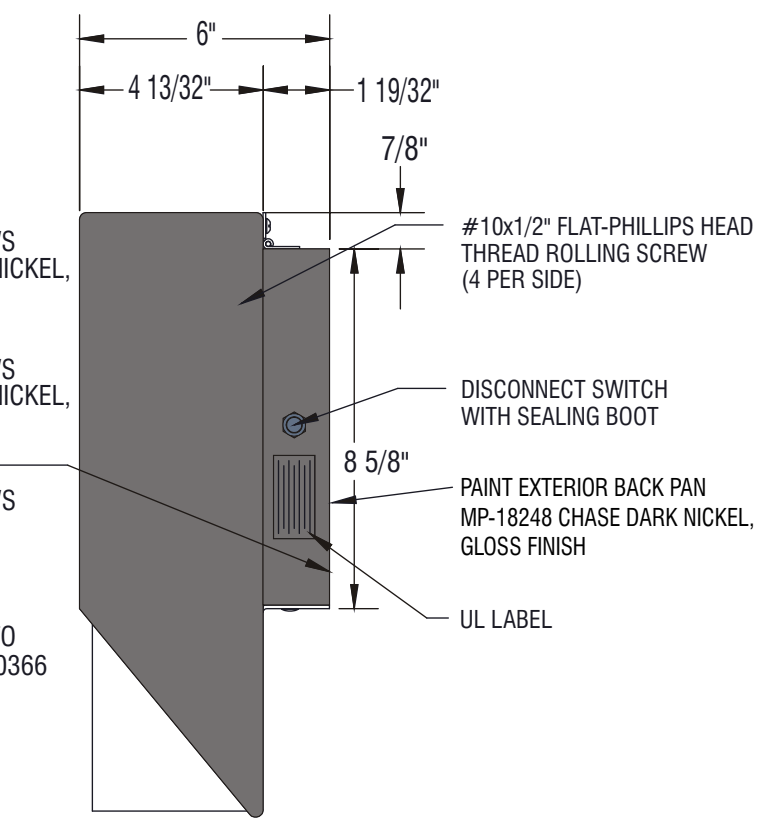
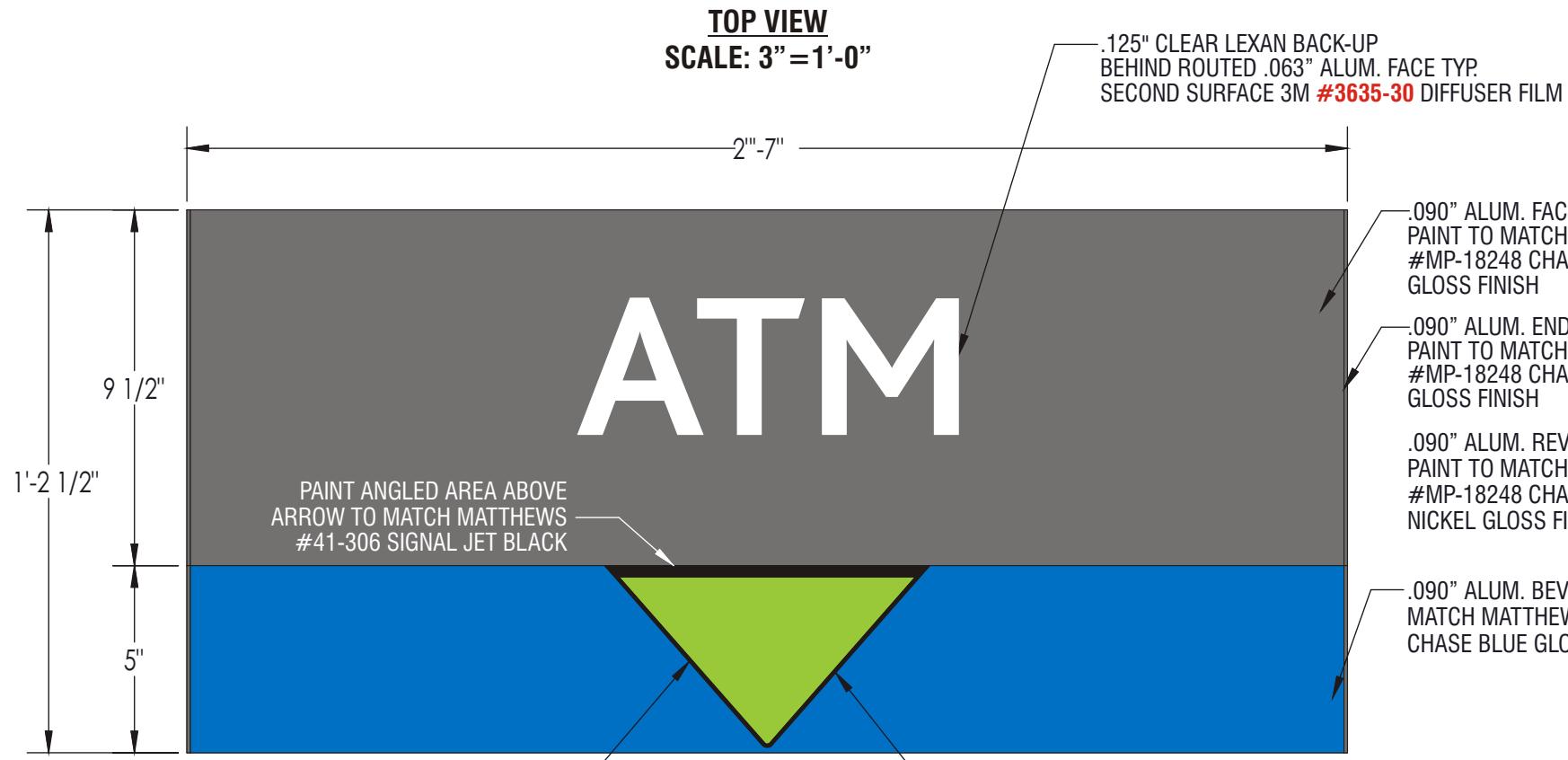

ALL EXPOSED PAINTED SURFACES SHALL BE COATED WITH MATTHEWS #282-208SP VOC GLOSS CLEAR, WITH MINIMUM 2 MILS DRY FILM THICKNESS (DFT) PER MATTHEWS APPLICATION SPECIFICATIONS.

- NOTES:
- Design is based on 90 mph 3 sec gust design wind speed per IBC 2006. Exposure C. Refer to structural drawings.
 - Aluminum shapes be extruded from 6061-T6 alloy. Aluminum sheet shall be 3003-H14 alloy. Aluminum plate shall be 5052-H34 alloy.
 - Structural bolts shall be zinc coated A325 unless otherwise noted. All other fasteners shall be stainless steel or otherwise coated to prevent corrosion.
 - Welds shall be made a 4000 series for aluminum by persons qualified in accordance with AWS standards within the past two years.
 - This design is prototypical and should not be used for site specific applications unless deemed suitable by a competent Professional Engineer.

E.11 E.12 SIGN TYPE DU-C

MANUFACTURE & INSTALL TWO (2) INTERNALLY-ILLUMINATED WALL SIGNS w/ ROUT-OUT FACES

10/22/18	REPLACED ADVANCE POWER SUPPLIES WITH AGILIGHT POWER SUPPLIES	TRR	IK
----------	--	-----	----



SigntechTM

4444 Federal Blvd. San Diego CA 92102
Phone: (619) 527-6100 / Fax: (619) 527-6111
signtech.com



JP Morgan Chase Bank
#38100P317668

6515 Sawmill Rd Dublin,
OH 43017

Initial Date: 02/19/20
Salesperson: Arthur Navarro
Coordinator: Tracey Pichierri
Designer: ASena
Scale: As noted

CUSTOMER APPROVAL

Customer Signature _____ Date _____
COPY, COLORS & SIZES

Signtech does NOT provide primary electrical to sign location -
RESPONSIBILITY OF OTHERS!

Customer Signature _____ Date _____
This design is the exclusive property of Signtech and cannot be reproduced in whole or in part, without their prior written approval.

Drawing Number: 20-00278
Project ID: CHASE_38100P317668_1
Revision: R5 - 08.25.20

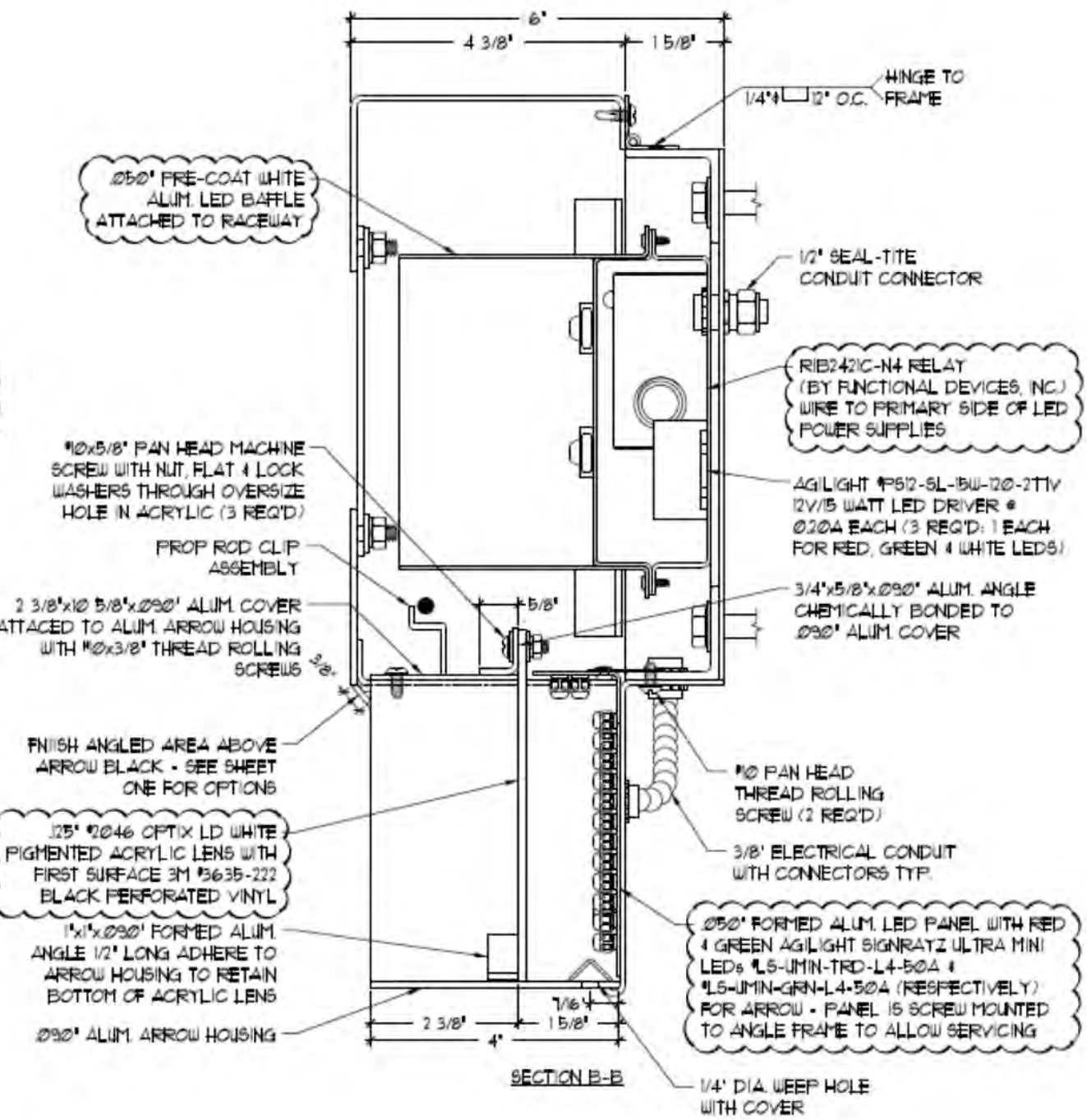
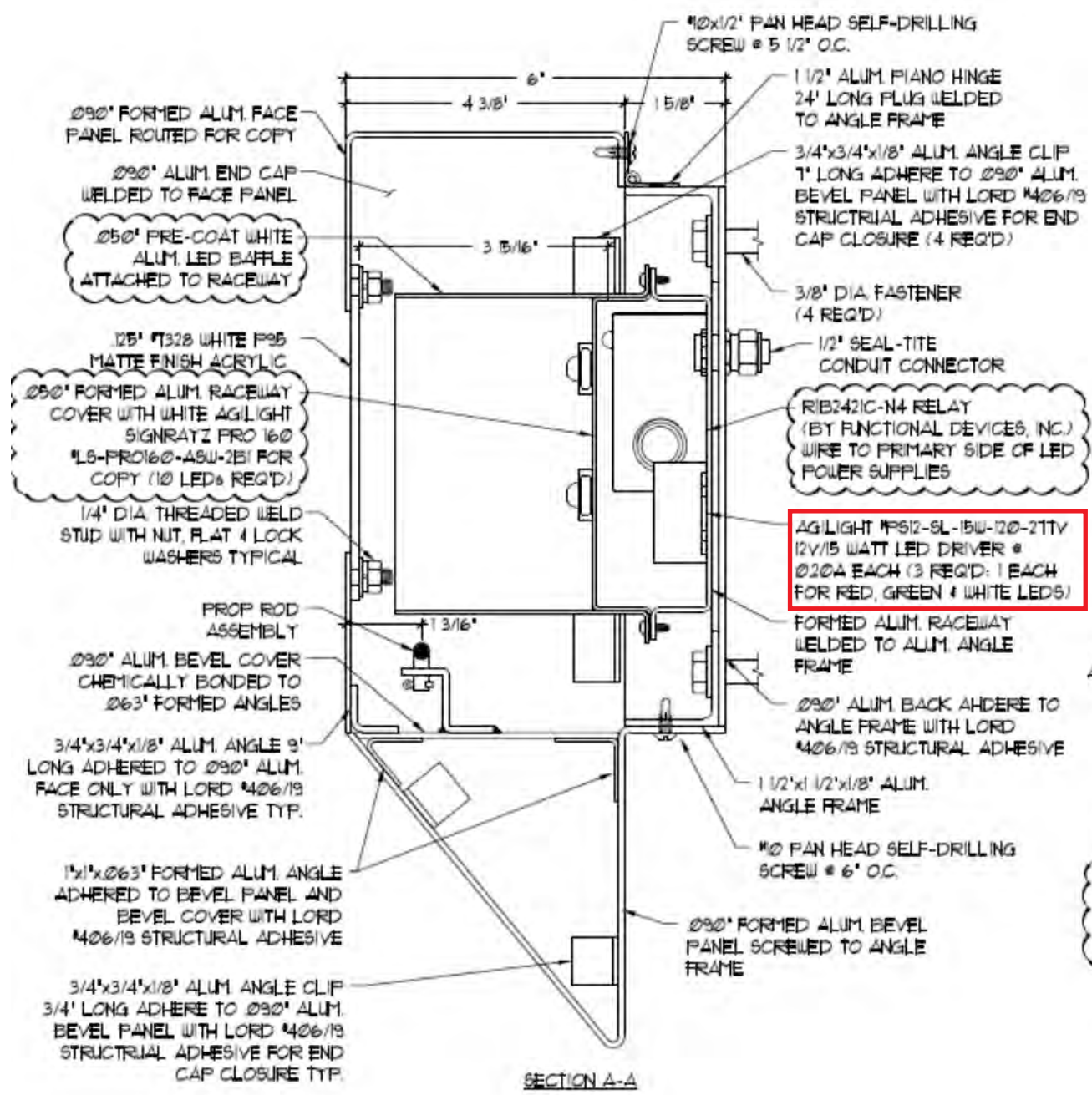

Signtech™

4444 Federal Blvd. San Diego CA 92102
Phone: (619) 527-6100 / Fax: (619) 527-6111
signtech.com



JP Morgan Chase Bank
#38100P317668

6515 Sawmill Rd Dublin,
OH 43017

Initial Date: 02/19/20
Salesperson: Arthur Navarro
Coordinator: Tracey Pichierri
Designer: ASena
Scale: As noted

CUSTOMER APPROVAL

Customer Signature _____ Date _____
COPY, COLORS & SIZES

Signtech does NOT provide primary
electrical to sign location -
RESPONSIBILITY OF OTHERS!

Customer Signature _____ Date _____

This design is the exclusive property of Signtech
and cannot be reproduced in whole or in part,
without their prior written approval.

Drawing Number: 20-00278

Project ID: CHASE_38100P317668_1

Revision: R5 - 08.25.20

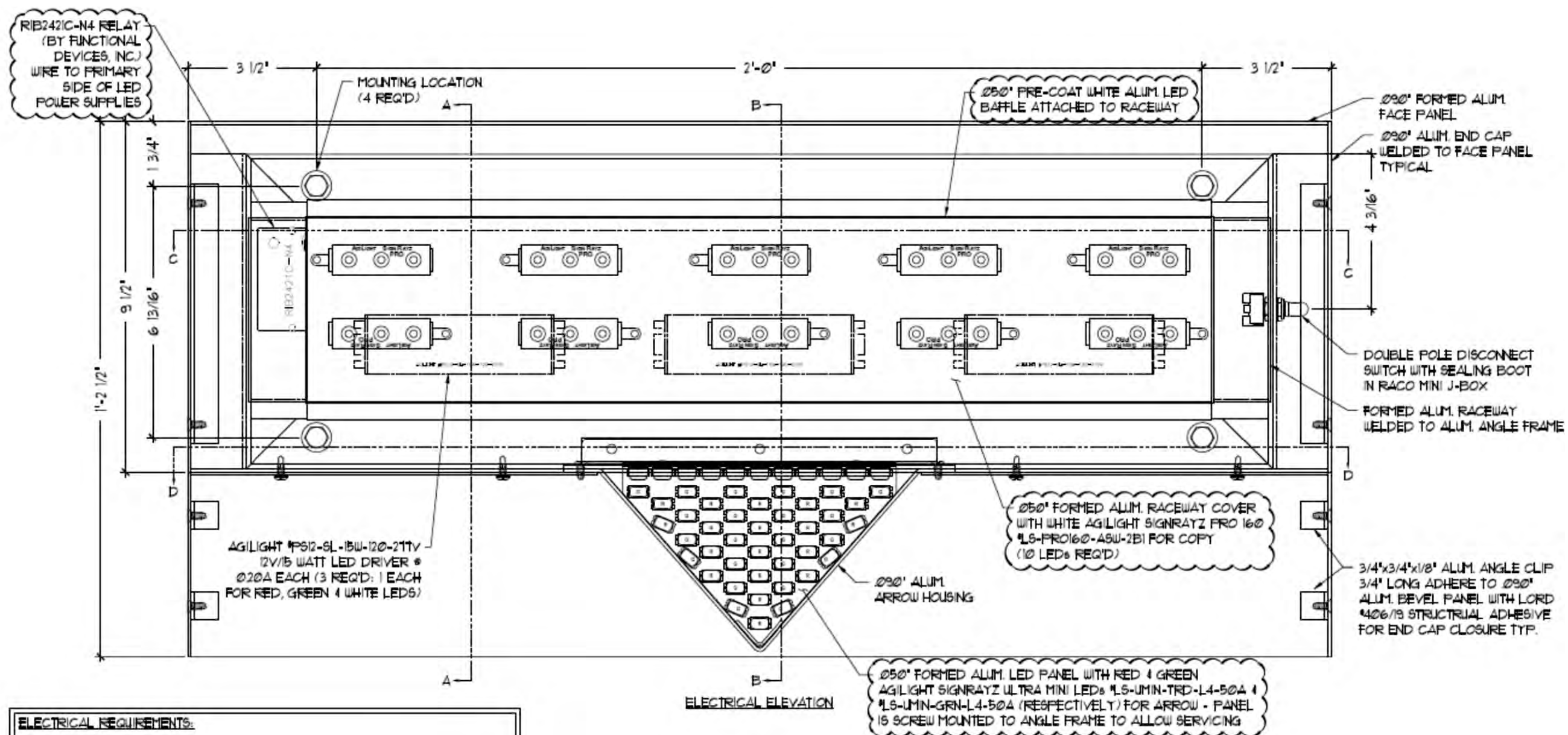

ELECTRICAL REQUIREMENTS:	
LEDs COPY: (10) WHITE AGILIGHT SIGNRAYZ PRO 160 1/8-PRO160-ASW-2BI FOR 'ATM', BUSINESS, 'DRIVE-UP', 'NIGHT DROP' & 'EXIT'	
LEDs ARROW: (24) AGILIGHT RED SIGNRAYZ ULTRA MINI 1/8-UMIN-TRD-L4-50A (21) AGILIGHT GREEN SIGNRAYZ ULTRA MINI 1/8-UMIN-GRN-L4-50A	
POWER SUPPLY: (3) AGILIGHT 1/8-PS12-SL-15W-120-2T1V * 020A	
TOTAL LOAD: 0.60 AMPS	
CIRCUITS: (1) 20 AMP REQ'D.	

ALL PRIMARY & SECONDARY WIRING & ELECTRICAL CONNECTIONS SHALL BE IN ACCORDANCE WITH ALL NEC, UL, FEDERAL, STATE & LOCAL CODES.

INTERIOR SURFACES SHALL BE PAINTED SPRAYLAT STARBRITE WHITE UNLESS OTHERWISE NOTED.



Signtech

4444 Federal Blvd. San Diego CA 92102
Phone: (619) 527-6100 / Fax: (619) 527-6111
signtech.com



JP Morgan Chase Bank
#38100P317668

6515 Sawmill Rd Dublin,
OH 43017

Initial Date: 02/19/20
Salesperson: Arthur Navarro
Coordinator: Tracey Pichierri
Designer: ASena
Scale: As noted

CUSTOMER APPROVAL

Customer Signature _____ Date _____
COPY, COLORS & SIZES

Signtech does NOT provide primary electrical to sign location -
RESPONSIBILITY OF OTHERS!

Customer Signature _____ Date _____
This design is the exclusive property of Signtech and cannot be reproduced in whole or in part, without their prior written approval.

Drawing Number: 20-00278

Project ID: CHASE_38100P317668_1

Revision: R5 - 08.25.20

LANE DESIGNATOR WIRING DIAGRAM

Q= 21505
L= 249



SSU-PAM-2 RELAY PROVIDES 7.0 AMP FORM C CONTACTS. THE RELAY MAY BE ENERGIZED BY ONE OF TWO INPUT VOLTAGES: 12VDC OR 24VDC. THE INPUT VOLTAGES ARE POLARITY SENSITIVE AND DIODE PROTECTED. A RED LED IS PROVIDED WHICH, WHEN ILLUMINATED, INDICATES THE RELAY COIL IS ENERGIZED. SAE PN# SSU-PAM-2

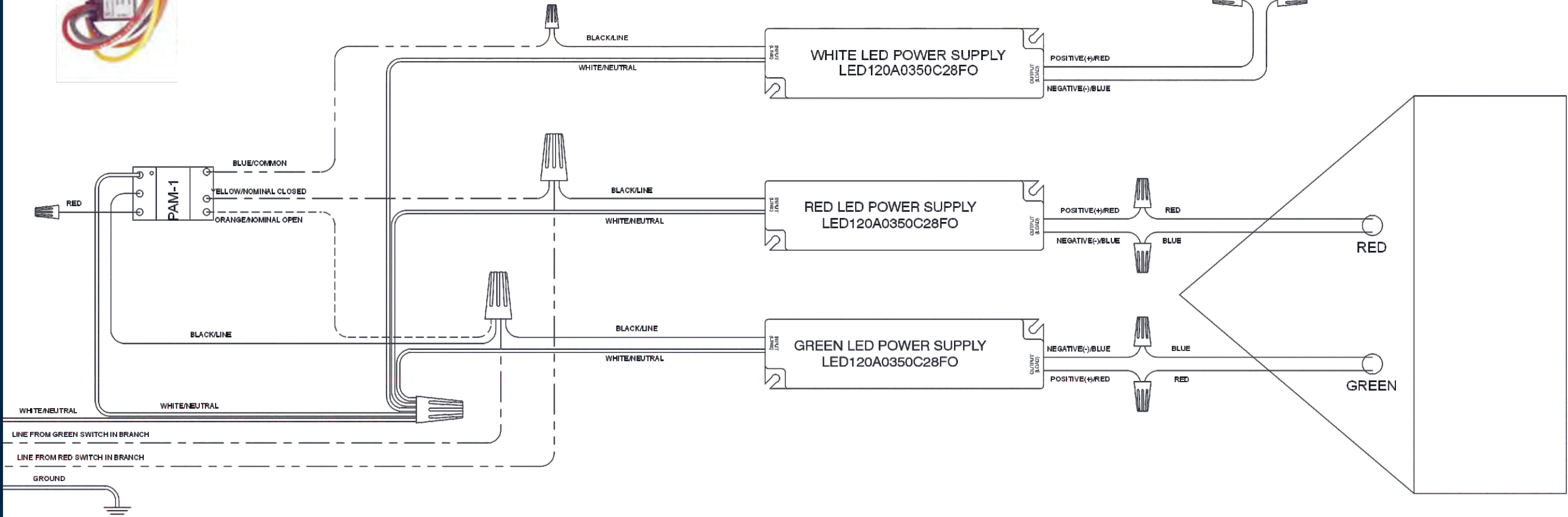

**SLIMLINE** 15W 12V Power Supply



Product Information

Part Number	PS12-SL-15W-120-277V
-------------	----------------------

ELECTRICAL REQUIREMENTS

LEDS COPY: (1) AGILIGHT LED PANEL PRE-POPULATED WITH WHITE LEDES FOR "ATM", "BUSINESS", & "DRIVE-UP"
LED ARROW: (1) AGILIGHT LED PANEL PRE-POPULATED WITH RED & GREEN LEDES

POWER SUPPLY: (3) AGILIGHT SLIM-LINE PS12-SL-15W-120-277V @ 0.20A
RELAY: (1) PAM-1 RELAY @ 0.015 AMPS PER POSITION
SWITCH: (1) TOGGLE SWITCH
TOTAL LOAD: 2.1 AMPS
CIRCUITS: (1) 20 AMP REQ'D.



Signtech

4444 Federal Blvd. San Diego CA 92102
Phone: (619) 527-6100 / Fax: (619) 527-6111
signtech.com



JP Morgan Chase Bank
#38100P317668

6515 Sawmill Rd Dublin,
OH 43017

Initial Date: 02/19/20
Salesperson: Arthur Navarro
Coordinator: Tracey Pichierri
Designer: ASena
Scale: As noted

CUSTOMER APPROVAL

Customer Signature _____ Date _____
COPY, COLORS & SIZES

Signtech does NOT provide primary electrical to sign location -
RESPONSIBILITY OF OTHERS!

Customer Signature _____ Date _____
This design is the exclusive property of Signtech and cannot be reproduced in whole or in part, without their prior written approval.

Drawing Number: 20-00278
Project ID: CHASE_38100P317668_1
Revision: R5 - 08.25.20



TOP VIEW SCALE: 3"=1'-0"

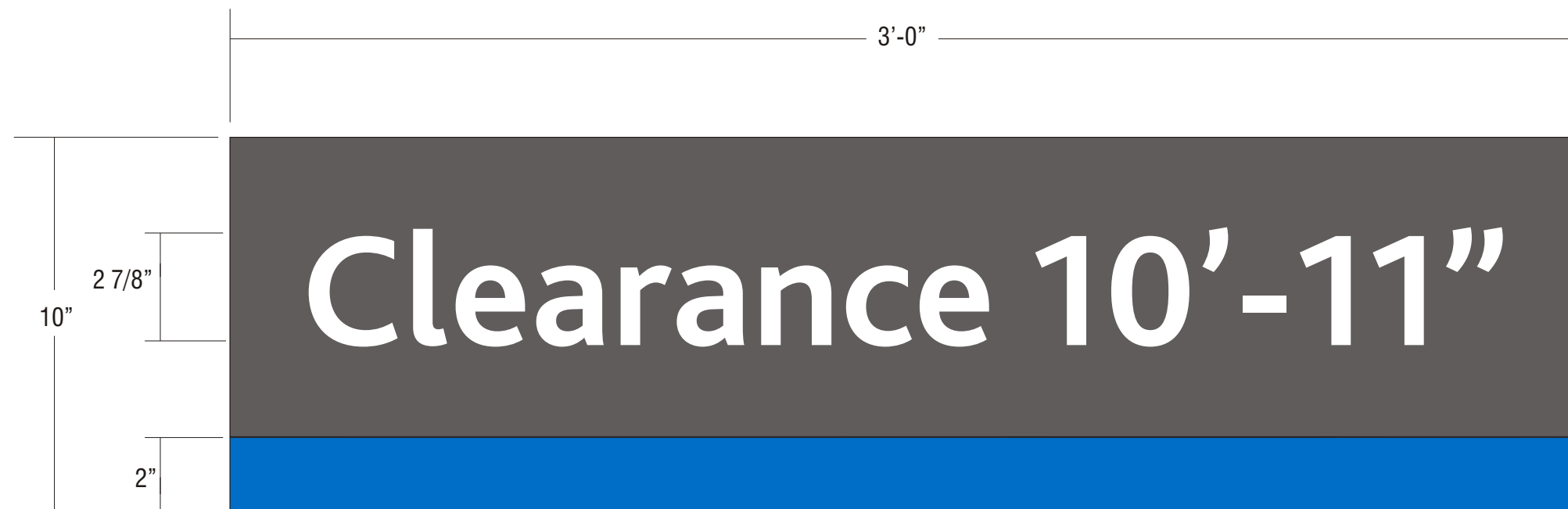

FRONT VIEW SCALE: 3"=1'-0"

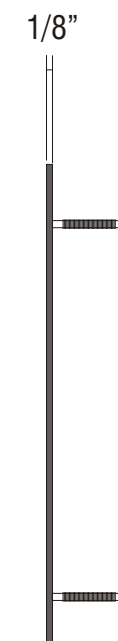

END VIEW SCALE: 3"=1'-0"

E.13

SIGN TYPE TC-CL-W

MANUFACTURE AND INSTALL ONE (1) NON-ILLUMINATED S/F CLEARANCE SIGN

FACE: .125" ALUMINUM PAINTED CHASE DARK NICKEL MATTHEWS MP#18248, GLOSS FINISH.

PAINT ACCENT BAND ACROSS BOTTOM CHASE BLUE MP#00366 BLUE (OR PMS #300 BLUE).

"CLEARANCE": COPY TO BE 3M SCOTCHLITE #680-10 WHITE.

INSTALL: PROVIDE NELSON STUDS OFF BACK SIDE OF ALUM. TO ANCHOR TO WALL SURFACE



Signtech

4444 Federal Blvd. San Diego CA 92102

Phone: (619) 527-6100 / Fax: (619) 527-6111

signtech.com



JP Morgan Chase Bank
#38100P317668

6515 Sawmill Rd Dublin,
OH 43017

Initial Date: 02/19/20

Salesperson: Arthur Navarro

Coordinator: Tracey Pichierri

Designer: ASena

Scale: As noted

CUSTOMER APPROVAL

Customer Signature _____ Date _____

COPY, COLORS & SIZES

Signtech does NOT provide primary
electrical to sign location -
RESPONSIBILITY OF OTHERS!

Customer Signature _____ Date _____

This design is the exclusive property of Signtech
and cannot be reproduced in whole or in part,
without their prior written approval.

Drawing Number: 20-00278

Project ID: CHASE_38100P317668_1

Revision: R5 - 08.25.20

EXISTING CONDITIONS





SigntechTM

4444 Federal Blvd. San Diego CA 92102
Phone: (619) 527-6100 / Fax: (619) 527-6111
signtech.com



JP Morgan Chase Bank
#38100P317668

6515 Sawmill Rd Dublin,
OH 43017

Initial Date: 02/19/20
Salesperson: Arthur Navarro
Coordinator: Tracey Pichierri
Designer: ASena
Scale: As noted

CUSTOMER APPROVAL

Customer Signature _____ Date _____
COPY, COLORS & SIZES

Signtech does NOT provide primary
electrical to sign location -
RESPONSIBILITY OF OTHERS!

Customer Signature _____ Date _____
This design is the exclusive property of Signtech
and cannot be reproduced in whole or in part,
without their prior written approval.

Drawing Number: 20-00278
Project ID: CHASE_38100P317668_1
Revision: R5 - 08.25.20



- 1 LAWN AREA, PROVIDE POSITIVE DRAINAGE ACROSS ALL SURFACES.
- 2 LANDSCAPE AREA, PROVIDE POSITIVE DRAINAGE ACROSS ALL SURFACES.
- 5 ENTRY MONUMENT SIGN - SEE SHEET L-1.2, DETAIL 2

SEE PLANT LIST FOR SPECIFIC PLANT SPECIES

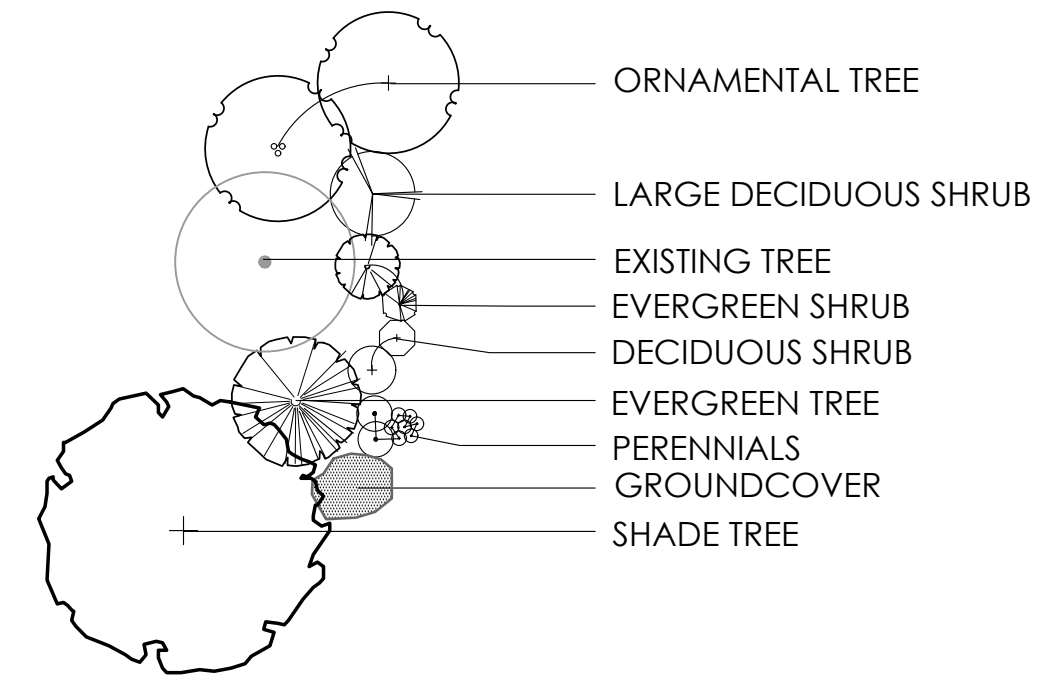

(CONTRACTOR RESPONSIBLE FOR ALL PLANTS SHOWN ON PLAN)

QTY	KEY	BOTANICAL NAME	COMMON NAME	SIZE	COND.	REMARKS
SHRUBS						
3	JUN	JUNIPERUS VIRGINIANA 'GREY OWL'	GREY OWL JUNIPER	24" HGT.	CONT.	
PERENNIALS/ORNAMENTAL GRASSES						
11	NEP	NEPETA X FAASSENII 'WALKER'S LOW'	WALKER'S LOW CATMINT	1 GAL.	CONT.	
20	HEM	HEMEROCALLIS 'STELLA DE ORO'	STELLA DE ORO DAYLILY	1 GAL.	CONT.	

.125" ALUM. TOP PANEL PAINT TO
MATCH MATTHEWS #MP-19891
CHASE NICKEL GLOSS FINISH

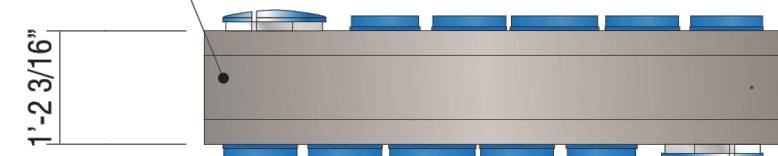

TOP VIEW

.125" ALUM. TOP PANEL PAINT TO
MATCH MATTHEWS #MP-19891
CHASE NICKEL GLOSS FINISH

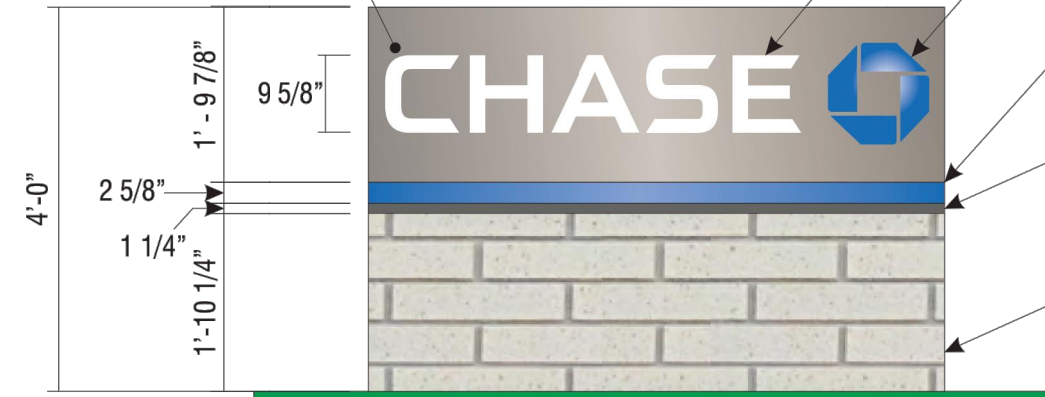

FRONT VIEW

LED ILLUMINATED CHASE LETTERSET w/
.125" #7328 WHITE ACRYLIC FACES &
.125" #6046 BLUE ACRYLIC RETURNS.
RETURNS TO RECEIVE 2ND SURFACE LAYER
OF #3735-60 DIFFUSER FILM

LED ILLUMINATED
OCTAGON w/ .125"
#6046 BLUE ACRYLIC
FACES & ALUM. RETURNS

— .125" #6046 BLUE ACRYLIC
ILLUMINATED ACCENT STRIP
ON BOTH FACES

1 1/4" ALUM. REVEAL PAINT
TO MATCH MATTHEWS
#MP-18248 CHASE DARK
NICKEL GLOSS FINISH

**.125" ALUM. BASE COVER
CUSTOM-CLAD w/
BRICK MASONRY ASH**

ALL EXPOSED PAINTED SURFACES SHALL BE COATED WITH MATTHEWS #282-208SP VOC GLOSS CLEAR, WITH MINIMUM 2 MILS DAY FILM THICKNESS (DFT) PER MATTHEWS APPLICATION SPECIFICATIONS.

ALL EXPOSED FASTENER HEADS
SHALL BE PAINTED TO MATCH THE
EXTERIOR CABINET FINISH

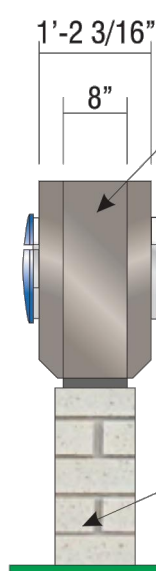

END VIEW

— .125" ALUM. SIDE PANEL
PAINT TO MATCH MATTHEWS
#MP-19891 CHASE NICKEL
GLOSS FINISH

**.125" ALUM. BASE COVER
CUSTOM-CLAD w/
BRICK MASONRY ASH**

SCALE: N.T.S.

*SEE ARCHITECTURE PLANS FOR MORE INFORMATION

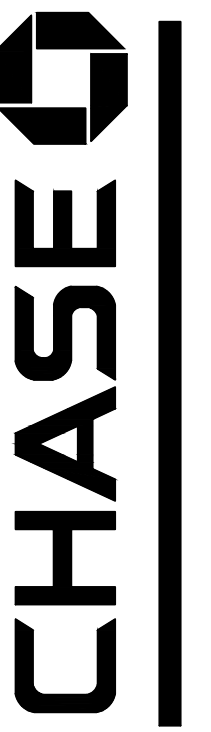
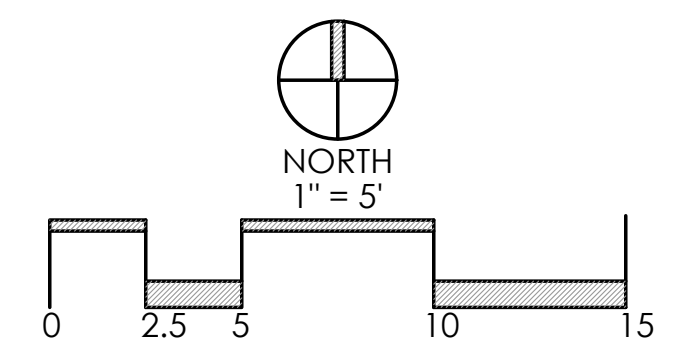

SAWMILL
RETAIL BANKING CENTER
6515 SAWMILL RD.
DUBLIN, OH 43017

ARCHITECT/ ENGINEER OF RECORD

Paris Planning & Design

LAND PLANNING ♦ LANDSCAPE ARCHITECTURE

Suite 401
2423 N. 5th Street
Columbus, OH 43215
Tel: (614) 487-1964
www.parisplanninganddesign.com

SEAL

NOT FOR
CONSTRUCTION

[illegible]

PROJECT INFORMATION BLOCK	
---------------------------	--

JOB #	20027
DRAWN BY:	AV
CHECKED BY:	TF

SHEET TITLE

SIGN LANDSCAPE ENLARGEMENT

SHEET NUMBER

L-1.2