

Myers Surveying Company, Inc.

2740 East Main Street, Columbus 43209 (Bexley), Ohio
 614-235-8677 FAX: 614-235-4559

A Boundary Survey prepared for and certified to:
Christopher McCormick

Legal Description: Situated in Ohio, County of Franklin, City of Dublin, Being Part InLot 126 Village of Dublin, Plat Book 3, Page 199

Applicant:

Posted Address: 8 & 12 Bridge St., Dublin, Ohio

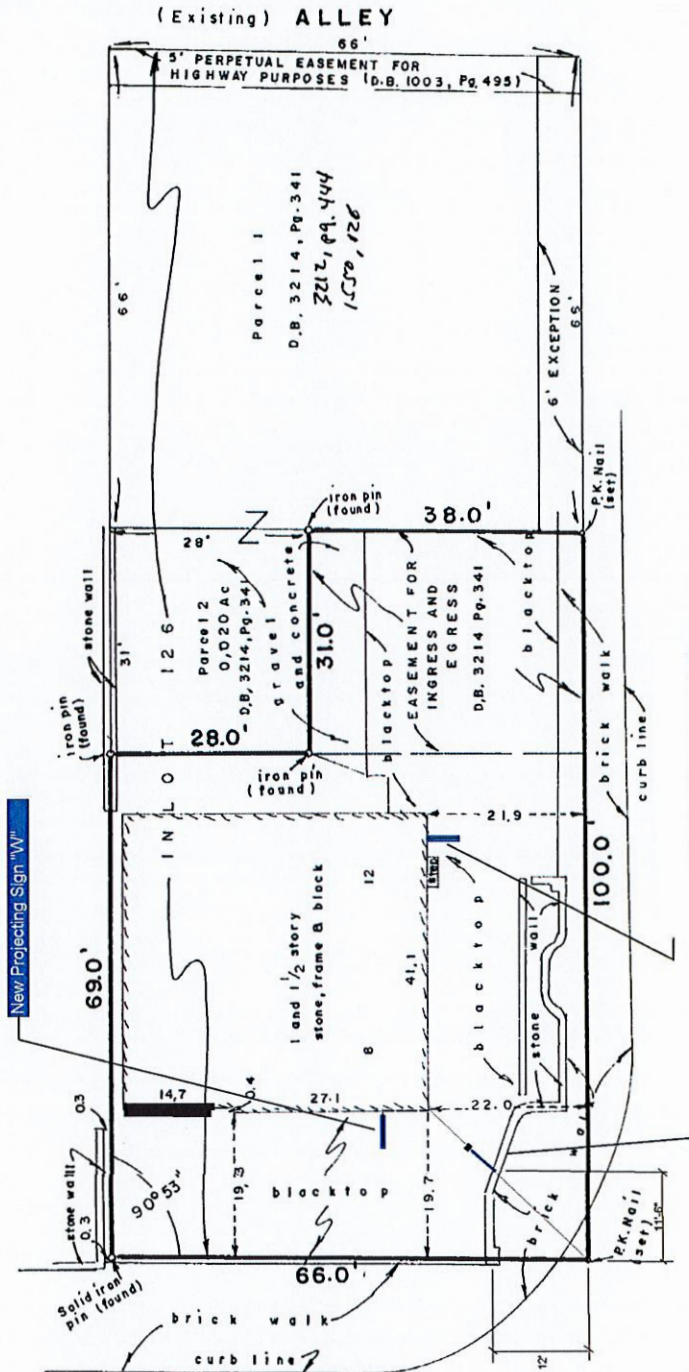

Scale: 1" = 20'
 Date: 12 - 12 - '96



E. BRIDGE STREET

(S.R. # 161 - U.S. # 33)



We hereby certify that the foregoing Boundary Survey was prepared from actual field measurements in accordance with Chapter 4733-37 Ohio Administrative Code. Iron pin set are 30"x1" O.D. with an orange plastic plug inscribed "P.S. 6579", unless otherwise noted. Basis of bearing is non-applicable

Myers Surveying Co., Inc.

By Albert J. Myers
 Professional Surveyor