

ADDITION TO ALIGN WITH EXISTING WALL

5'-10"

OVERFRAME ROOF TO MATCH EXISTING RIDGE HEIGHT.

COVERED PORCH TO BE INFILLED BENEATH EXISTING ROOFLINE

EXISTING PARKING TO REMAIN

SOUTH HIGH STREET

JOHN WRIGHT LANE

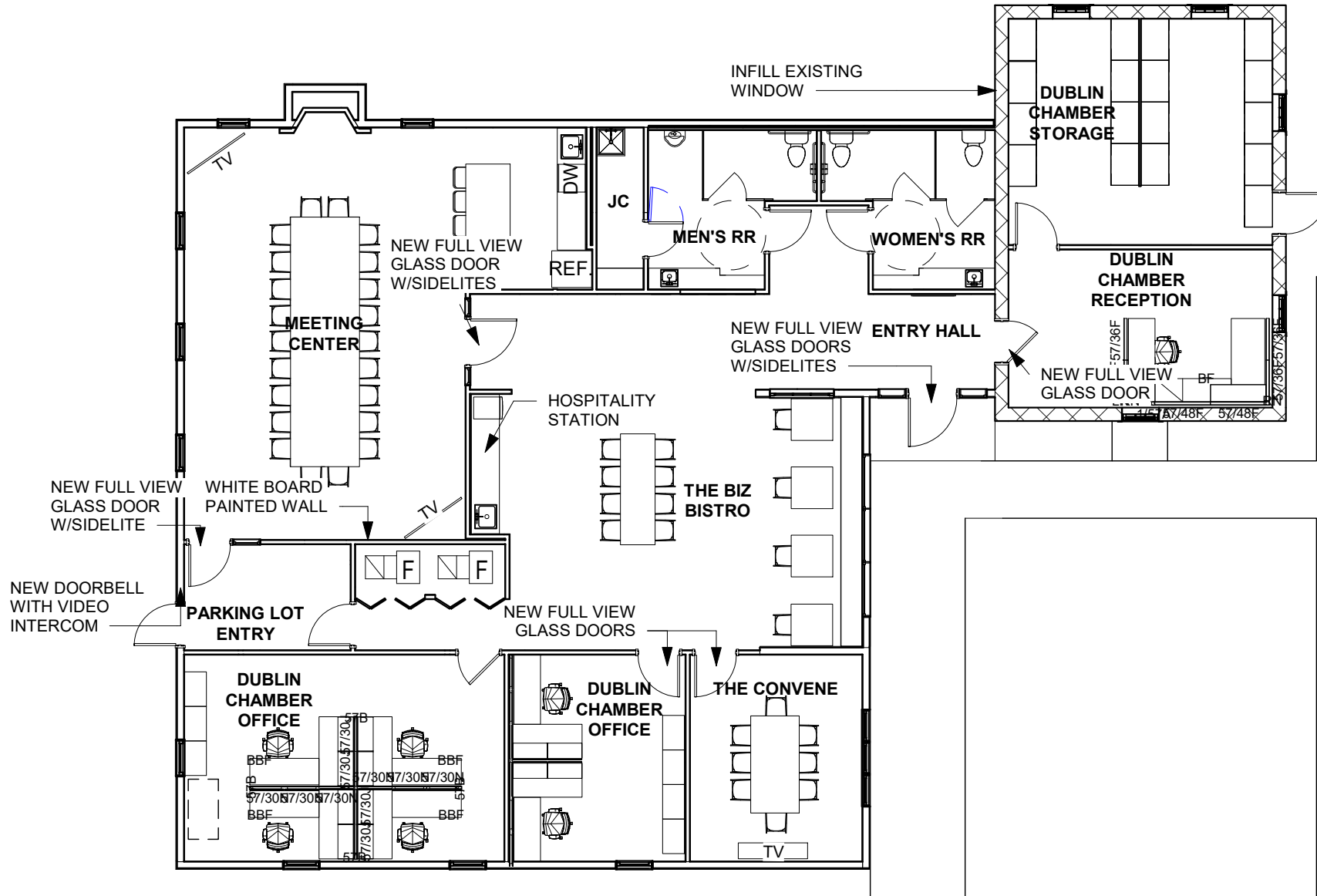

RIDGE AND EAVE AT ADDITION TO
ALIGN WITH EXISTING CONDITION.

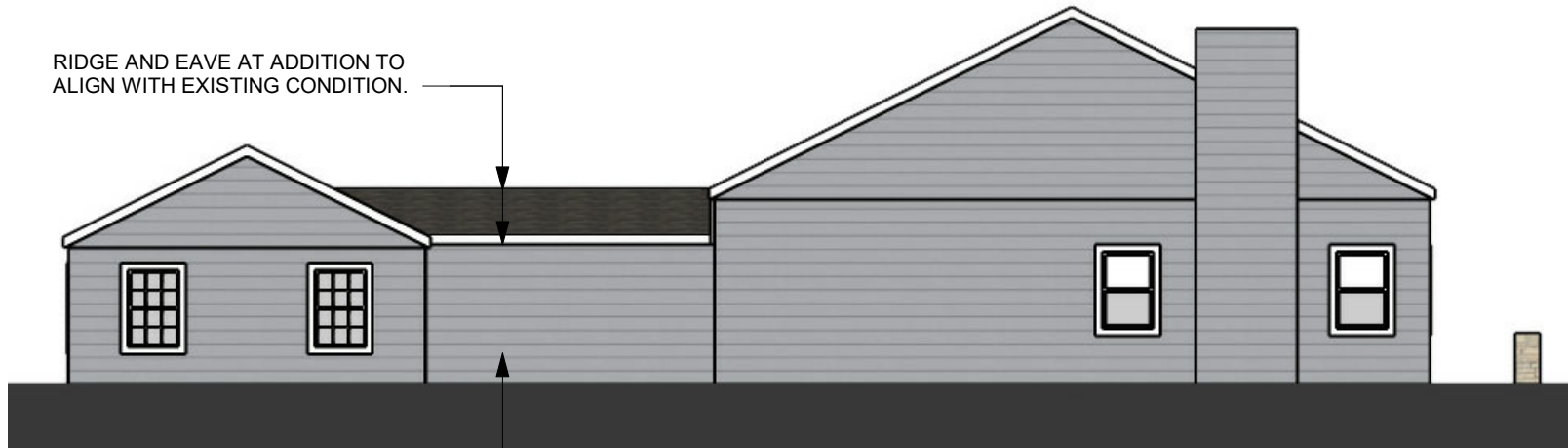

SIDING EXPOSURE AND COLOR TO
MATCH EXISTING.



EXISTING RIDGE HEIGHT

NEW DOOR WITH SIDELIGHTS

andrews
architects



129 South High - North and South Elevations

ARCHITECTURAL REVIEW BOARD REVIEW

08/04/2020



NEW PICTURE WINDOWS AT
INFILLED PORCH WITH PAINTED
PANELS BELOW.

andrews
architects



129 South High - East Elevation

ARCHITECTURAL REVIEW BOARD REVIEW

08/04/2020

