

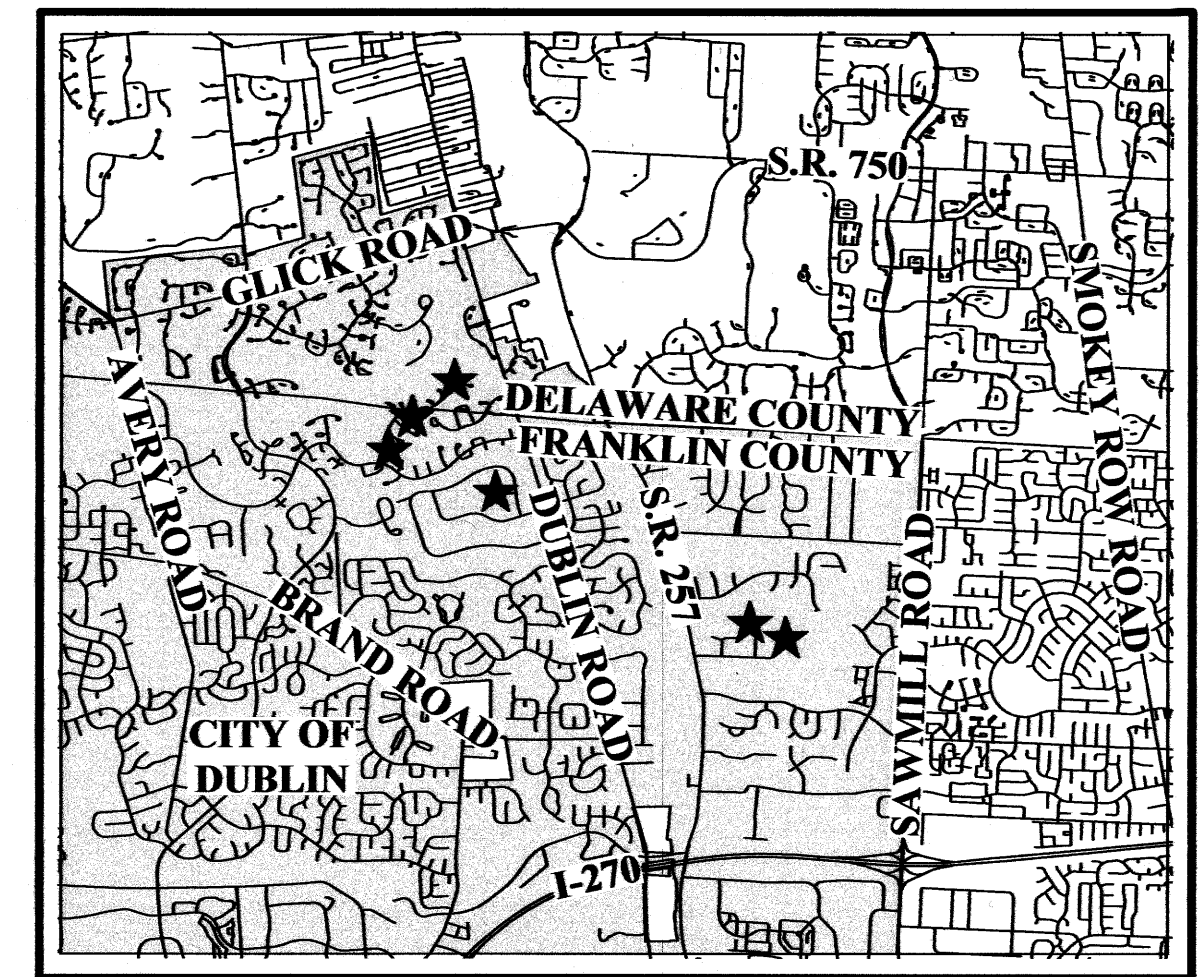

CITY OF DUBLIN, OHIO WATERLINE IMPROVEMENTS FOR DUBLIN WATERLINE REPLACEMENT - PHASE 5 20-010-CIP



LOCATION MAP

Scale: 1" = 5,000'

★ Site locations

SHEET INDEX	
TITLE SHEET	1
GENERAL NOTES	2
GENERAL NOTES, LEGEND & EOQ	3
WATER COORDINATE TABLE	4
MAINTENANCE OF TRAFFIC NOTES	5
MAINTENANCE OF TRAFFIC PLAN	6-7
PLAN AND PROFILE - DUNNIKER PARK DRIVE	8-9
PLAN AND PROFILE - DUNBLANE COURT	10
PLAN AND PROFILE - TURNBERRY COURT	11
PLAN AND PROFILE - INVERGORDON COURT	12
PLAN AND PROFILE - BENNETT COURT	13
PLAN AND PROFILE - RED BAY COURT	14
PLAN AND PROFILE - TAMARISK COURT	15
EROSION CONTROL NOTES & DETAILS	16
EROSION CONTROL PLANS	17

STANDARD CONSTRUCTION DRAWINGS

The Standard Construction Drawings listed on these plans are to be considered a part thereof.

City of Columbus	City of Dublin	ODOT
L-1001	L-6637A	RD-01
L-1003	L-6640	RD-02
L-1004	L-7001	RD-07
L-6306	L-7102B	WA-01
L-6309A,B,&E	L-9901	
L-6310	1441	
L-6311	2160	
L-6312	2161	
L-6316A	2179	

BENCH MARKS
(NAVD 1988)

- BM#2** Chiseled "X" on the south flange bolt of a fire hydrant located on the north side of Red Bay Court, being 30 feet east of the driveway of residence #7676. Elev = 857.79
- BM#4** Chiseled "X" on the east flange bolt of a fire hydrant located on the west side of Tamarisk Court, being the first hydrant (300 feet) north of Tonti Drive. Elev = 885.91
- BM#7** Chiseled "X" on the south rim of a sanitary manhole located on the north side of Invergordon Court, being 100 feet east of Dunniker Park Drive. Elev = 919.36
- BM#10** Chiseled "X" on the south flange bolt of a fire hydrant located on the north side of Bennett Court, being on the east side of the driveway of residence #5300. Elev = 895.54

GRAPHIC SCALE

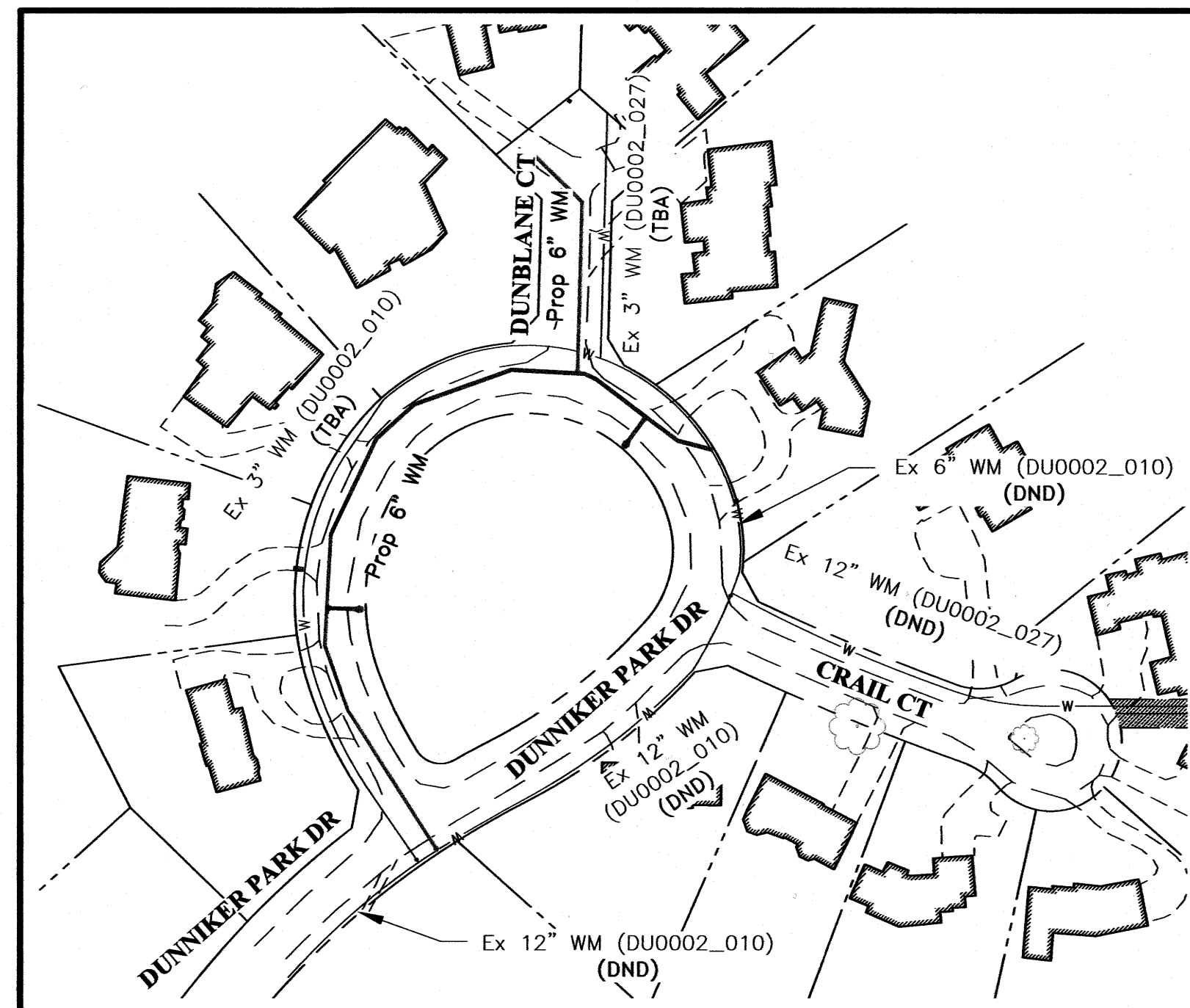
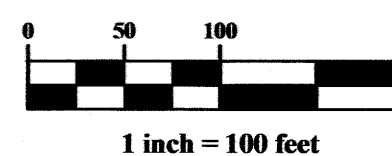

DUNNIKER PARK DRIVE & DUNBLANE COURT

Scale: 1" = 100'

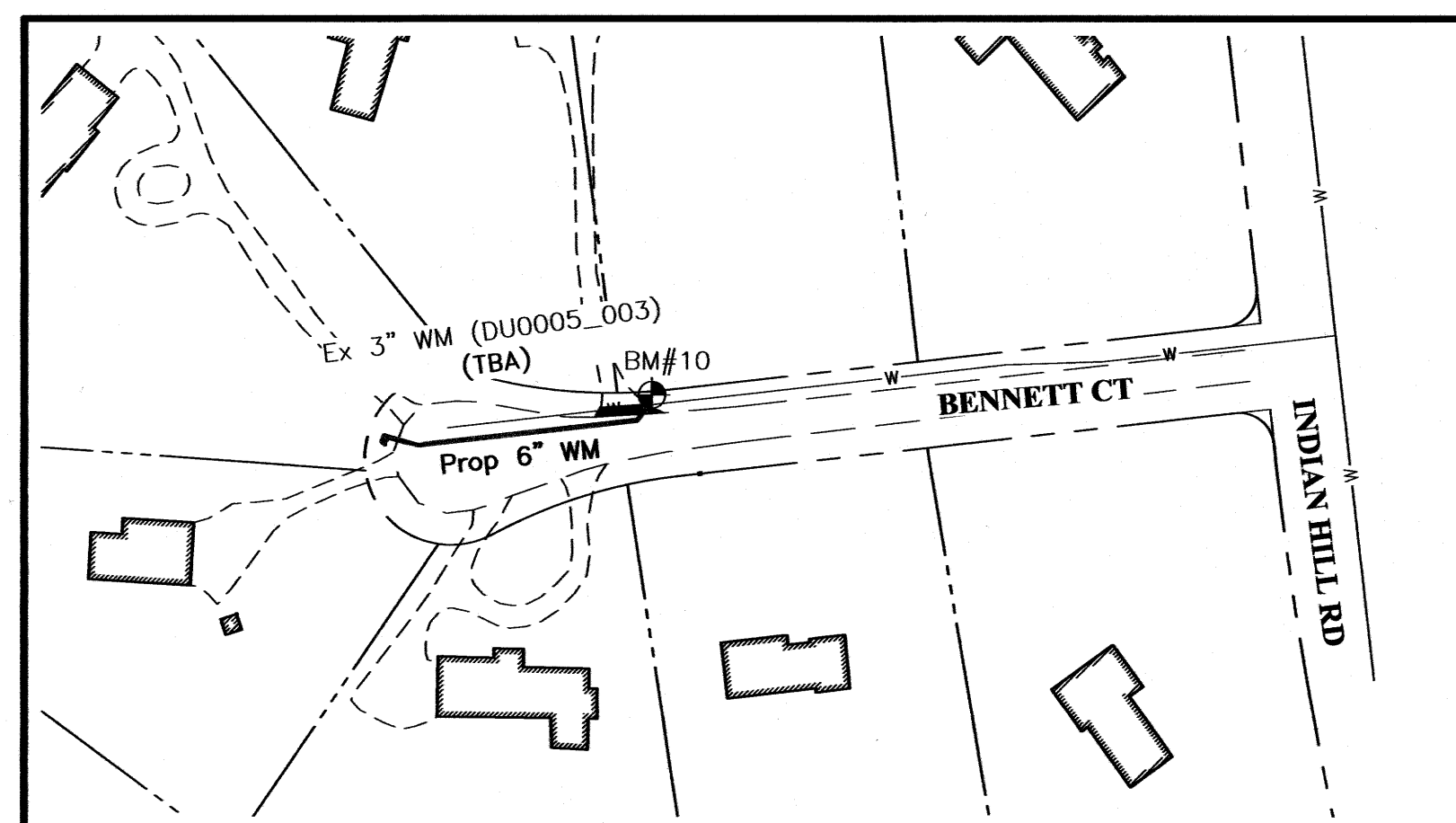

BENNETT COURT

Scale: 1" = 100'

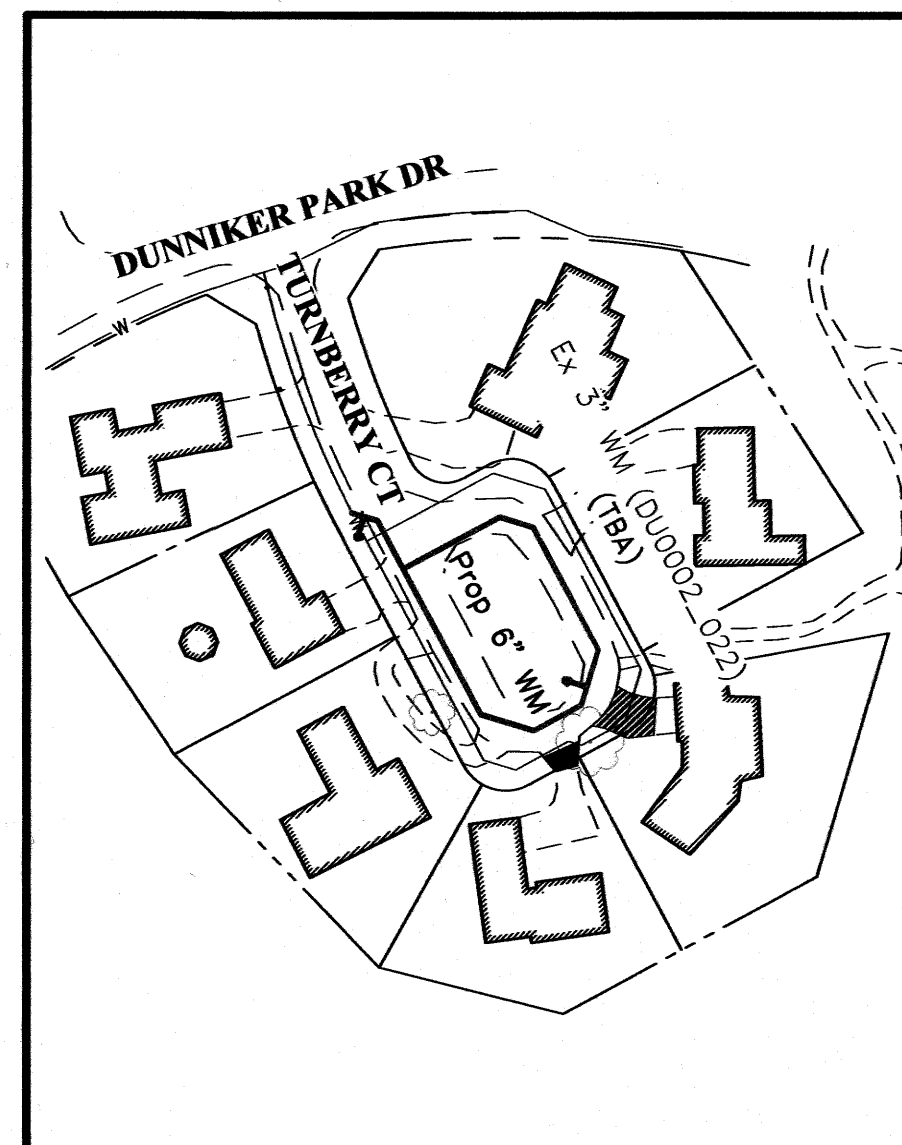

TURNBERRY COURT

Scale: 1" = 100'

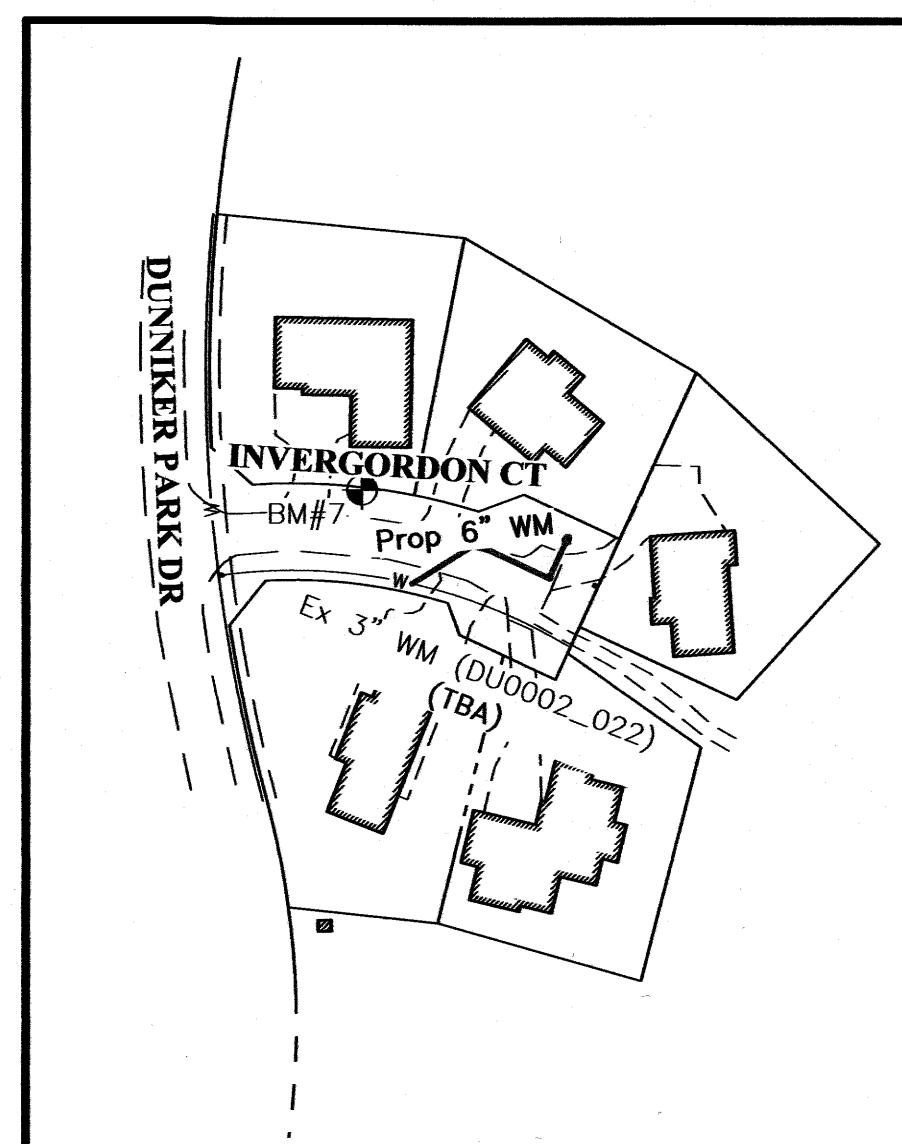

INVERGORDON COURT

Scale: 1" = 100'

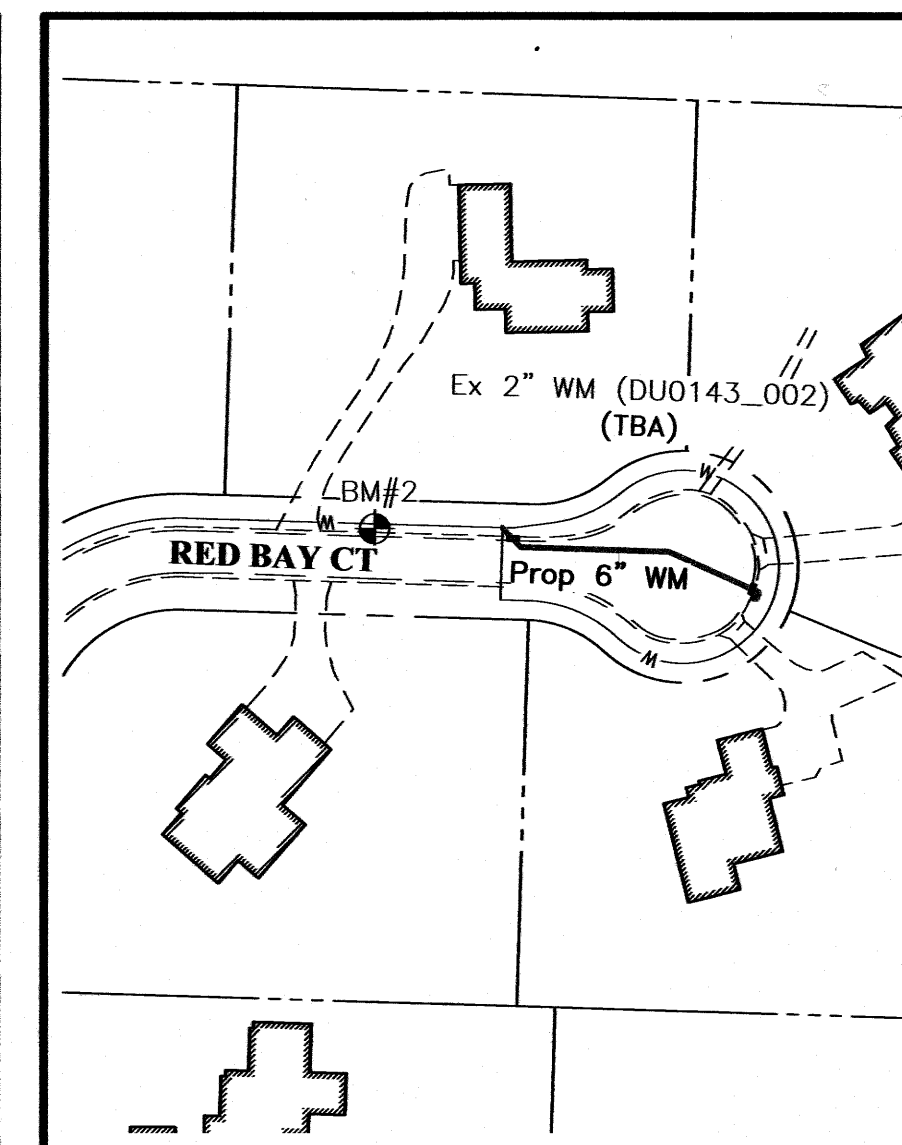

RED BAY COURT

Scale: 1" = 100'

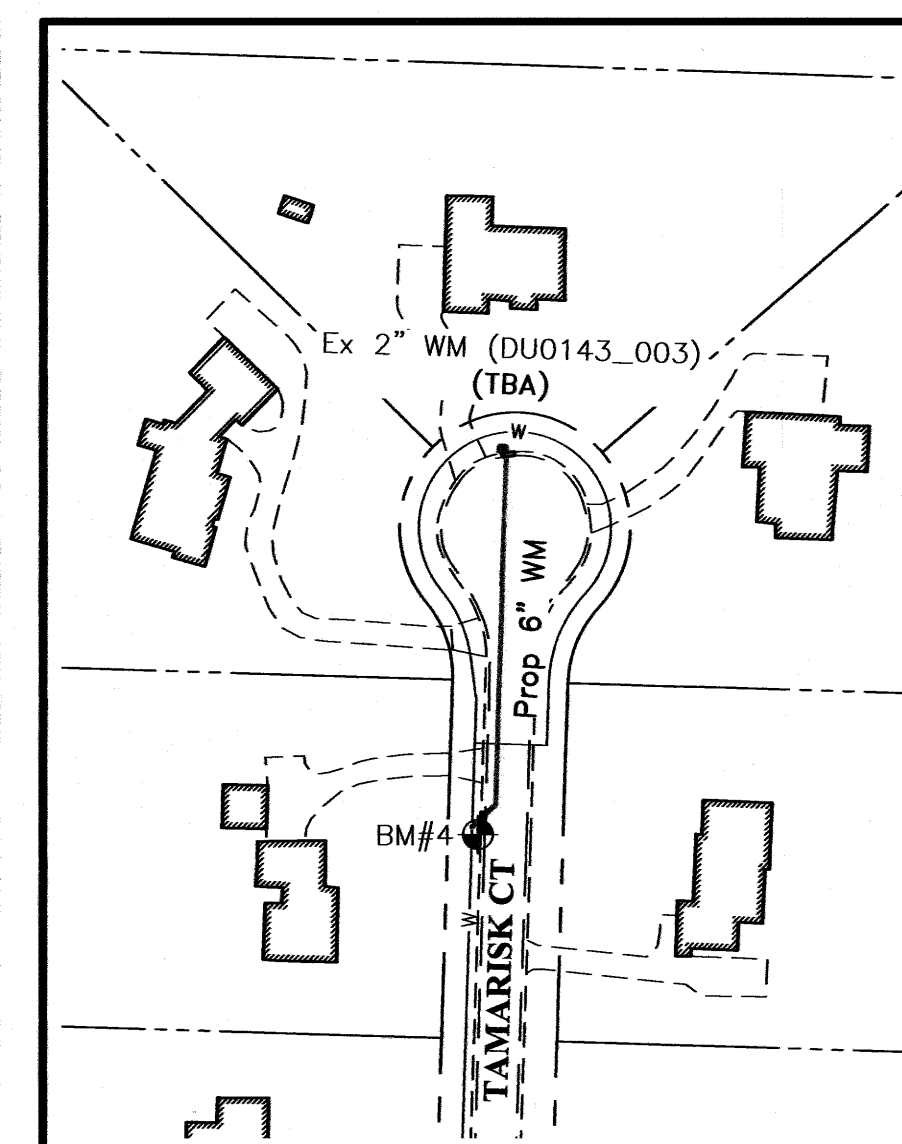

TAMARISK COURT

Scale: 1" = 100'

Signatures below signify only concurrence with the general purposes and general location of the project and does not constitute assurance to operate as intended. All technical details remain the responsibility of the professional civil engineer preparing the plans.

APPROVED:

Paul A. Spencer 7-7-2020
 Director of Engineering/City Engineer Date
 City of Dublin, Ohio

Note: Approval on the part of the City of Columbus is given the pursuant to the provisions of the Water Service Agreement between the City of Dublin, Ohio and the City of Columbus, Ohio, on April 13, 1993 and all subsequent amendments thereof.

 Director, Department of Public Utilities Date
 City of Columbus, Ohio

 Administrator, Division of Water Date
 City of Columbus, Ohio

PREPARED BY:



Evans, Meechwal, Hamblen & Tilton, Inc.
 Engineers • Surveyors • Planners • Scientists
 5500 New Albany Road, Columbus, OH 43054
 Phone: 614.775.4500 Toll Free: 888.775.3648
 emht.com

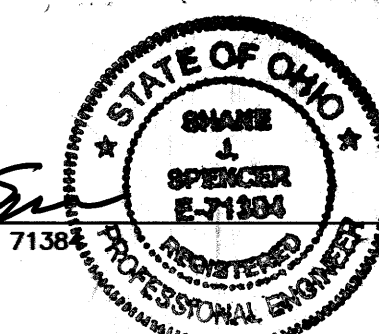

Paul A. Spencer
 Registered Engineer No. 71384

4/22/20
 Date



MARK	DATE	DESCRIPTION	REVISIONS

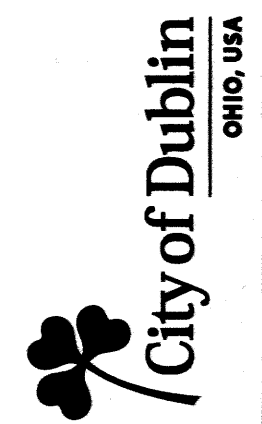

CITY OF DUBLIN, OHIO
 WATERLINE IMPROVEMENTS
 FOR
 DUBLIN WATERLINE
 REPLACEMENT - PHASE 5
 TITLE SHEET



DATE	April 2020
SCALE	AS NOTED
JOB NO.	20191288
SHEET	1/17

DUBLIN: PROJ. 20-010-CIP
COC: PROJ. 20-011

GENERAL NOTES

- 1. City of Columbus and Ohio Department of Transportation Construction and Material Specifications, current editions, and any supplements thereto (hereafter referred to as Standard Specifications), shall govern all construction items unless otherwise noted. If a conflict between specifications is found, the more strict specification will apply as decided by the City Engineer. Item Numbers listed refer to City of Columbus Item Numbers unless otherwise noted.
2. The City Engineer will not be responsible for means, methods, procedures, techniques, or sequences of construction that are not specified herein. The City Engineer will not be responsible for safety on the work site, or for failure by the Contractor to perform work according to contract documents.
3. Deleted
4. The Contractor shall notify the City of Dublin Division of Engineering in writing at least 3 working days prior to beginning construction.
5. The Contractor shall be solely responsible for complying with all federal, state and local safety requirements including the Occupational Safety and Health Act of 1970. The Contractor shall exercise precaution always for the protection of persons (including employees) and property. It shall also be the sole responsibility of the Contractor to initiate, maintain and supervise all safety requirements, precautions and programs in connection with the work, including the requirements for confined spaces per 29 CFR 1910.146.
6. Deleted
7. The Contractor shall restrict construction activity to public right-of-way and areas defined as permanent and/or temporary construction easements, unless otherwise authorized by the City Engineer.
8. The Contractor shall carefully preserve benchmarks, property corners, reference points, stakes and other survey reference monuments or markers. In cases of willful or careless destruction, the Contractor shall be responsible for restorations. Resetting of markers shall be performed by an Ohio Professional Surveyor as approved by the City Engineer.
9. Non-rubber tired vehicles shall not be moved on or across public streets or highways without the written permission of the City Engineer.
10. The Contractor shall restore all disturbed areas to equal or better condition than existed before construction. Drainage ditches or watercourses that are disturbed by construction shall be restored to the grades and cross-sections that existed before construction.
11. Tracking or spilling mud, dirt or debris upon streets, residential or commercial drives, sidewalks or bike paths is prohibited according to Section 97.38 of the Dublin Code of Ordinances. Any such occurrence shall be cleaned up immediately by the Contractor at no cost to the City. If the Contractor fails to remove said mud, dirt, debris, or spillage, the City reserves the right to remove these materials and clean affected areas, the cost of which shall be the responsibility of the Contractor.
12. Disposal of excess excavation within Special Flood Hazard Areas (100-year floodplain) is not permitted.
13. All signs, landscaping, structures or other appurtenances within right-of-way disturbed or damaged during construction shall be replaced or repaired to the satisfaction of the City Engineer. The cost of this work shall be the responsibility of the Contractor.
14. All field tile broken or encountered during excavation shall be replaced or repaired and connected to the public storm sewer system as directed by the City Engineer. The cost of this work shall be the responsibility of the Contractor.
15. Deleted
16. Backfill within a 1:1 influence line of existing structures (houses, garages, etc.) or public infrastructure (pavement, curbs, sidewalks, bike paths, etc.) shall be low strength mortar backfill, Type II according to Item 613. Item 911 of the Standard Specifications shall be used elsewhere.
17. Deleted
18. All trenches within public right-of-way shall be backfilled according to the approved construction drawings or securely plated during nonworking hours. Trenches outside these areas shall be backfilled or shall be protected by approved temporary fencing or barricades during nonworking hours. Clean up shall follow closely behind the trenching operation.
19. All trees within the construction area not specifically designated for removal shall be preserved, whether shown or not shown on the approved construction drawings. Trees to be preserved shall be protected with high visibility fencing placed a minimum 15 feet from the tree trunk. Trees 6 inches or greater at DBH (Diameter Breast Height) must be protected with fencing placed at the critical root zone or 15 feet, whichever is greater. Trees not indicated on the approved construction drawings for removal may not be removed without prior approval of the Division of Engineering.
20. Deleted.
21. The Contractor shall be responsible for the condition of trenches within the right-of-way and public easements for a period of one year from the final acceptance of the work, and shall make any necessary repairs at no cost to the City.
22. Pavements shall be cut in neat, straight lines the full depth of the existing pavement, or as required by the City Engineer. Pavement replacement shall be conducted according to City of Columbus Standard Drawing 1441 and applicable City of Dublin standard drawings. The replacement of driveways, handicapped ramps, sidewalks, bike paths, parking lot pavement, etc. shall be provided according to the approved construction drawings and City of Dublin standard construction drawings.
23. Tree trimming within the construction zone is to be completed by a certified Arborist. At the completion of the project, the Arborist is to return and trim any broken branches as needed.
24. Any modification to the work shown on drawings must have prior written approval by the City Engineer, City of Dublin.

- 25. Deleted
26. Deleted
27. Traffic control and other regulatory signs shall be Type S with a square post anchor base installation and meet all requirements of ODOT TC-41.20 and applicable City of Dublin specifications.
28. Street signs shall meet all City of Dublin specifications with lettering colored in white displayed over a brown background. Sign tubing shall be brown in color and conform with the Type S, square post anchor base installation requirements of ODOT TC-41.20.

UTILITIES

- 1. The following utilities are known to be located within the limits of this project:
SPECTRUM AT&T (Cable) AEP
Attn: Joseph Vlack Attn: Roger Mikesell Attn: Paul Paxton
Construction Coordinator 111 N. 4TH Street Region Technician
3760 Interchange Drive Room 802 850 Tech Center Drive
Columbus, Ohio 43204 Columbus, Ohio 43215 Gahanna, Ohio 43230
Cell: 614-402-1979 Phone: 614-223-7162 Phone: 614-883-6831
Cell: 614-949-8883
Columbia Gas of Ohio AT&T (Conduit) WOW Internet and Cable
Attn: Matt Meyers Attn: Gary Van Almsick Attn: Mark Frey
Field Engineer 111 N. 4TH Street Construction Manager
1600 Dublin Road Room 802 3675 Corporate Drive
Columbus, Ohio 43215 Columbus, Ohio 43215 Columbus, Ohio 43231
Phone: 614-818-2113 Phone: 614-223-7276 Phone: 614-948-4653
Cell: 614-315-3770 Cell: 614-668-7632
City of Columbus City of Dublin Dublink Developments
Division of Water Division of Engineering Attn: Dean Pence
910 Dublin Road Attn: John Henderson, PE 1810 Arlington Lane
2nd Floor Dublin, Ohio 43016 Columbus, Ohio 43228
Columbus, Ohio 43215 Phone: 614-410-4625 Phone: 614-274-8100
Phone: 614-645-7677 Cell: 614-743-9973
Team Fishel
Attn: Joe Tepper
Project Engineer
1600 Walcutt Road
Columbus, Ohio 43228
Phone: 614-921-4616
Cell: 614-323-8079
2. The Contractor shall give notice of intent to construct to Ohio Utilities Protection Service (telephone number 800-362-2764), Producer's Underground Protection Service (telephone number 614-587-0486), and to owners of underground utilities that are not members of a registered underground protection service. Notice shall be given at least 2 working days before start of construction.
3. The identity and locations of existing underground utilities in the construction area have been shown on the approved construction drawings as accurately as provided by the owner of the underground utility. The City of Dublin and the City Engineer assumes no responsibility for the accuracy or depths of underground facilities shown on the approved construction drawings. If damage is caused, the Contractor shall be responsible for repair of the same and for any resulting contingent damage.
4. Location, support, protection and restoration of all existing utilities and appurtenances, whether shown or not shown on the approved construction drawings, shall be the responsibility of the Contractor.
5. When unknown or incorrectly located underground utilities are encountered during construction, the Contractor shall immediately notify the City Engineer.
6. Public street lighting may be in the vicinity of this project. Contact the City of Dublin, Division of Engineering at 614-410-4637, two days prior to beginning work.

TRAFFIC CONTROL (SEE SHEET 5 FOR REQUIREMENTS)

EROSION AND SEDIMENT CONTROL

- 1. Deleted.
2. The Contractor shall provide sediment control at all points where storm water runoff leaves the project, including waterways, overland sheet flow, and storm sewers.
3. Accepted methods of providing erosion/sediment control include but are not limited to: sediment basins, silt filter fence, aggregate check dams, and temporary ground cover. Hay or straw bales are not permitted.
4. The Contractor shall provide adequate drainage of the work area at all times consistent with erosion control practices.
5. Disturbed areas that will remain unworked for 14 days or more shall be seeded or protected within seven calendar days of the disturbance. Other sediment controls that are installed shall be maintained until vegetative growth has been established. The Contractor shall be responsible for the removal of all temporary sediment devices at the conclusion of construction but not before growth of permanent ground cover.

WATER LINE

- 1. All water line materials shall be provided and installed according to current specifications of the City of Columbus, Division of Water.
2. Deleted
3. Only fire hydrants conforming to City of Columbus standards will be approved for use.

- 4. Public water lines shall be disinfected by the City of Columbus Division of Water. Requests for water line chlorination shall be made through the City of Dublin Division of Engineering. The cost for chlorination shall be paid for by the Contractor.
5. All water mains shall be disinfected in accordance with section 801.15 of the City of Columbus Construction and Material Specifications. Special attention is directed to applicable sections of A.W.W.A. C-651. When the water mains are ready for disinfection, the City of Dublin shall submit a written request for chlorination of the mains that need disinfected, three (3) sets of "as-built" plans (full size sheets only), the as-built survey coordinates, water service reports and a pressure test to the City of Columbus, Division of Water. The contractor shall be responsible for all costs associated with the disinfection of all water mains constructed under this plan.
6. The Contractor shall order all fire hydrants according to City of Dublin standards. The cost of painting fire hydrants shall be included in the contract unit price for fire hydrants.
7. No water taps or service connections (e.g., to curb stops or meter pits) may be issued until adjacent public water lines serving the construction site have been disinfected by the City of Columbus Division of Water and have been accepted by the City Engineer. A tap permit for each water service must be obtained from the City of Dublin and the City of Columbus Division of Water before making any taps into public water lines.
8. The Contractor shall notify the City of Columbus Division of Water at 645-7788 and the City of Dublin Division of Engineering at least 24 hours before tapping into existing water lines.
9. Deleted.
10. All bends, joint deflections and fittings shall be backed with concrete per City of Columbus standards except for fire hydrant leads which are restrained by other means.
11. The Contractor shall give written notice to all affected property owners at least 1 working day but not more than 3 working days prior to any temporary interruption of water service. Interruption of water service shall be minimized and must be approved by the City Engineer.
12. Deleted.
13. Deleted.
14. Curb stop boxes shall be located at least 2 foot inside the right_of_way and set at finished grade.
15. If the top of the operating nut of any valve is greater than 36 inches below finished grade, an extension stem shall be furnished to bring the top of the operating nut to within 24 inches of finished grade elevation.
16. All water lines shall be placed at a minimum depth of 4 feet measured from top of finished grade to top of water line. Water lines shall be set deeper at all points where necessary to clear existing or proposed utility lines or other underground restrictions by a minimum of 12 inches (18 inches for sewer).

MAIL DELIVERY

- 1. The Contractor shall be responsible to ensure that US Mail delivery within the project limits is not disrupted by construction operations. This responsibility is limited to relocation of mailboxes to a temporary location that will allow the completion of the work and shall also include the restoration of mailboxes to their original location or approved new location. Any relocation of mailbox services must be first coordinated with the US Postal Service and the homeowner.
2. Before relocating any mailboxes, the Contractor shall contact the U.S. Postal Service and relocate mailboxes according to the requirements of the Postal Service.

USE OF FIRE HYDRANTS

- 1. The Contractor shall make proper arrangements with the Dublin Service Department and the Columbus Division of Water for the use of fire hydrants when used for work performed under this contract and provide the city of Dublin a copy of the Hydrant Usage Permit obtained from the City of Columbus. The Contractor shall also send a copies of permits obtained from Dublin and Columbus to the Washington and/or Perry Township Fire Department. Permits shall be kept at the construction site at all times.
2. Before the final estimate is paid, the Contractor shall submit a letter from the City of Columbus, Division of Water to the City Engineer stating that the Contractor has returned the Siamese Valve to the City of Columbus and has paid all costs arising from the use of the fire hydrants.

ADDITIONAL WATER LINE NOTES (CITY OF COLUMBUS)

- 1. The City of Columbus Construction and Material Specifications, 2018 edition, including all supplements thereto, shall govern all construction items that are a part of this plan, unless otherwise noted.
2. All water main materials and installations shall be in accordance with the current rules and regulations of the City of Columbus, Division of Water. All City of Columbus, Division of Water Standard Drawings shall apply to the project, unless otherwise noted.
3. For any emergencies involving the water distribution system, please contact the Division of Water Distribution Maintenance Office at 614-645-7788.
4. All brass fittings associated with water work, including repairs to the existing system, shall conform to the revised allowable lead extraction limit per the updated NSF/ANSI 61 Standard. The Division of Water's Approved Materials List has been updated to reflect this requirement.
5. It shall be unlawful for any person to perform any work on City of Columbus water main systems without first securing license to engage in such work, as indicated in Columbus City Code Section 1103.02 and 1103.06. This work includes any attachments, additions to or alterations in any city service pipe or appurtenances (including water service lines and tops). This requirement may be met by utilization of a subcontractor who holds a City of Columbus Water

- Contractor License or a Combined Water/Sewer Contractor License to perform this work. Utilization of a subcontractor must meet the licensing requirements of City of Columbus Building Code, in particular Section 4114.119 and 4114.529.
6. No person shall begin construction or installation of a public water main until plans have been approved by the State of Ohio Environmental Protection Agency (OEPA).
7. The Contractor shall obtain the proper hydrant permit(s), and pay any applicable fees, for any approved hydrant usage deemed necessary for work under this improvement. Permits must be obtained from the respective hydrant owner (municipality or township) prior to contacting the Division of Water Permit Office (645-7330). The contractor shall adhere to all rules & regulations governing said permit and must have the original permit on site anytime in which the hydrant is in use.
8. All water mains shall be cleaned and flushed, and any water main 12-inch and larger must be properly pigged, in accordance with section 801.13 of the City of Columbus, Construction and Material Specifications.
9. All water mains shall be pressure tested in accordance with section 801.14 of the City of Columbus, Construction and Material Specifications. The City may not approve any test lasting less than two hours, regardless of the amount of leakage.
10. Any section of water main that is longer than 20 feet in length shall be chlorinated. Hand swabbing methods will only be permitted for sections less than or equal to 20 feet in length. Use unscented household bleach for hand swabbing of pipe and fittings.
11. Only one connection to an existing water line is permitted before disinfection of a new water line has been completed. All other connections must be made after the line has been disinfected.
12. Where indicated on the plans, the existing water main shall be abandoned; and any existing water service lines off this main shall be transferred to the new water main. Prior to abandonment of the existing water main, the proposed water main shall be pigged (if required), tested, chlorinated and put in service and then the existing water service lines shall be transferred. The Contractor shall maintain water service to all properties during construction of the new water main and shall notify all customers affected by the transfer of water service lines. To ensure that all existing water service lines are transferred to the new main, no water main shall be abandoned until the new water main has been put in service; all affected water service lines have been transferred; and the existing water main to be abandoned has been shut down for 24 hours. All visible valve boxes, fire hydrants, and water tap boxes on the water main to be abandoned, which will no longer be in service, shall be removed. All water mains to be abandoned shall be made water tight. The required surface restoration shall be paid for under the appropriate bid item(s).
13. No water service connection permits shall be issued or connections made to any water taps until water mains have been disinfected by the City of Columbus, Division of Water. When a 3-inch or larger tap is to occur on a 20-inch or larger water main, the Contractor shall notify the Division of Water Operations Control Center at (614)-645-7168 twenty-four (24) hours in advance of performing the tap.
14. When performing water service line transfers, the Contractor shall flush the water tap prior to connecting to the existing service line.
15. Maintain eighteen (18) inches vertical and ten (10) feet horizontal separation between any sanitary or storm sewer piping and all proposed water mains.
16. When crossing the existing water main, and Low Strength Mortar (Item 613) is to be used as backfill, the Contractor shall provide Size No. 57 Crushed Carbonate Stone (CCS) 1 foot below to 1 foot above the existing water main.
17. If during excavation, the polyethylene encasement on the existing water main becomes damaged, the contractor shall repair the polyethylene encasement per manufacturer's specifications and DOW Standard Drawings L-1003 and L-1004, at their own expense. Ensure that the entire exposed area is covered with new polyethylene encasement and securely taped, prior to backfilling.
18. Contractor shall adhere to the requirements of the Ohio Administrative Code Chapter 3745-83-02 Water Disruption of Service Rule. Excavate pits sufficiently below the area to be connected to in order to maintain water levels below the water main. If water from the pit enters the existing main, contact Division of Water immediately. Ensure that sufficiently sized pumps are utilized to remove water from the trench and backup pumps are kept on site for redundancy.
19. "Survey coordinates" shall include all material, equipment, and labor necessary to obtain horizontal and vertical (northing, easting, and elevation) survey coordinates for the water main improvements. The survey coordinates shall be obtained for the completed water main construction and shall include all valves, tees, crosses, bends, deflections, plugs, reducers, tapping sleeves, blow offs, chlorination taps, fire hydrants, air releases, curb stops, casing pipe termini, and other fittings. additional survey coordinates are required on the water main every 200' where no fitting or other water main structure is being installed within that length of the improvement.
All survey coordinates shall be referenced to the applicable County Engineer's Monuments, and shall be based on the North American Datum of 1983 (NAD 83) with the (NSRS2007) adjustment, with further reference made to the Ohio State Plane South Coordinate System, South Zone, with elevations based on NAVD 88 datum. All coordinates (Northing, Easting, Elevation) shall be referenced to the nearest hundredth (N xxxxxx.xx, E xxxxxx.xx, Elev. xxx.xx). All survey coordinates shall be accurate to within 1.0 foot horizontal and a tenth of a foot (0.10) or less vertical.
The coordinates shall be documented to the Municipality Engineer or designated Representative in digital spreadsheet form and shall include the applicable item, station, northing, easting, and elevation. Coordinates shall be submitted to the Municipality Engineer or designated Representative on a bi-weekly basis. Coordinates shall also be required to be submitted to the Division of Water as part of the request for chlorination.
Lump sum payment is full compensation for all work involved in obtaining and documenting the survey coordinates as described in this specification.

GENERAL NOTES: (Continued on Sheet 3)

Table with 2 columns: MARK, DATE



CITY OF DUBLIN, OHIO WATERLINE IMPROVEMENTS FOR DUBLIN WATERLINE REPLACEMENT - PHASE 5 GENERAL NOTES



DATE April 2020

SCALE None

JOB NO. 20191288

SHEET 2/17

\\s0191288\Draw\04\Sheets\7 - General Notes.dwg - Last Saved: Bx: koady, 4/21/2020, 10:27 AM - Last Printed: Bx: Coble, Keith, 4/21/2020, 11:05 AM (No Xrefs)

GENERAL NOTES (Continued)

- 20. The proposed water main shall be located a minimum distance of twenty (20) feet away from any structure, overhang or footer.
- 21. No two (2) adjacent fire hydrants shall be taken out of service concurrently.
- 22. The contractor shall coordinate his work such that no water customer will have their service disrupted more than two (2) times throughout the duration of this project.

PROJECT NOTES

EXPPOSE EXISTING UTILITY:

where potential grade and alignment conflicts might occur with existing utilities, or as specifically called out on the plans, the contractor shall expose utilities or structures sufficiently in advance of laying pipe for the design engineer to verify the vertical and horizontal effect on the proposed construction. Any discrepancy with the plans shall be coordinated with the city to ensure that there are no construction or conflict issues associated with said discrepancy. The cost of this work shall be included in the unit price bid for the various improvement items if a specific bid item is not provided in the estimate of quantities.

SITE VISIT:

The Contractor shall perform field reconnaissance to become acquainted with the existing site conditions and the potential effects upon the scope of work.

RIGHTS-OF-WAY:

In addition to the direct requirements of the contract specifications, the Contractor shall observe and conform to the specific requirements of all Rights-of-Way, including easements, court entries, rights-of-entry, or action filed in court in accordance with the code of the applicable governing agency. The cost of the operations necessary to fulfill such requirements shall be included in the price bid for the various items of the contract unless specific provision is made in the contract specifications for such cost under specific items of the contract.

WORK LIMITS:

The Contractor is responsible for containing all performed work and all equipment, materials, vehicles, etc., used to complete the work within the rights-of-way of the streets, roadways, permanent easements and the property boundaries of the project improvements, as shown on these plans.

The Contractor is responsible for cost of restoration for any area outside of the right-of-way, permanent easement or project property boundaries to former condition or better and to the satisfaction of the Property Owner and the City.

MAINTAIN DRAINAGE:

The flow in all sewers, drains and watercourses encountered shall be maintained by the Contractor at his own expense, and whenever such watercourses and drains are disturbed or destroyed during the prosecution of the work, they shall be restored by the Contractor at his own cost and expense, unless specific provision is made within the Contract Documents for the measure of and payment for such cost specific items, to a condition satisfactory to the City.

SOIL STOCKPILES:

The Contractor shall be responsible for keeping all soil stockpiles, including trench excavation stockpiles, protected from erosion. The areas surrounding the stockpiles are to be protected from sediment with the use of perimeter control devices such as earth or straw bale devices or silt fences. These perimeter control devices shall be maintained for the duration of the project.

GRADE CHANGES:

If it is determined that the elevation of the existing waterline, or existing appurtenance to be connected to, differs from the plan elevation or results in a change in the plan waterline slope, the Design Engineer shall be notified before starting construction of any portion of the proposed waterline which will be affected by the variance in the existing elevations.

Grades and elevations shown on the plans shall not be revised under any circumstances without first obtaining written approval from the City.

EXISTING VALVES:

All existing valves shall be operated by City of Columbus, Division of Water personnel only, as stated in Chapter 1113 of the Columbus City Code.

HAND SWABBING:

The Contractor shall hand swab all pipes and fittings that are not otherwise disinfected. The amount of chlorine to be used during hand swabbing operations will be determined by the City of Dublin.

ITEM 805 - ¾" WATER SERVICE LINE TRANSFER, JACKED OR DRILLED
ITEM 805 - ¾" WATER SERVICE LINE TRANSFER

These items have been provided to provide for the installation of new water services from the corporation stop at the new waterline, through a new curb stop and then reconnecting to the existing water service line behind the existing curb stop. All work shall be completed in accordance with CMSC Section 805. All new water services shown crossing pavement but not shown with pavement replacement shall be installed via jacking or drilling operations and will be paid for under Item 805 - ¾" Water Service Line Transfer, Jacked or Drilled. All other service may be jacked, drilled or open-cut (at the option of the Contractor) but will be paid for under Item 805 - ¾" Water Service Line Transfer.

ITEM 259 - PERMANENT PAVEMENT REPLACEMENT, TYPE 1 (AS PER PLAN)

This item shall be utilized to repair the roadway pavement removed to facilitate installation of the new waterline. This work shall be completed in accordance with CMSC Item 259 and COC Standard Drawing Number 2160 except that the pavement composition shall be comprised of:

- 6" Item 301 Asphalt Concrete Base
- 1 - 3/4" Item 441 Asphalt Concrete Intermediate Course, Type II (448).

The final 1 ½" of asphalt surface course shall be installed in conjunction with the entire street mill and overlay and shall be paid for under Item 441.

ITEM SPEC - MAILBOX REMOVED AND RE-ERECTED

This work shall consist of carefully removing the existing mailbox and associated support to facilitate installation of the waterline. The box and support shall then be re-erected in the same location.

In the event any part of the existing mail box structure (box and support) is damaged during removal, storage or installation, the Contractor shall be responsible to replace that component with an equivalent product. Equivalency determination rests solely with the City of Dublin.

Payment under this item shall be limited to final permanent installations. Temporary installations, if necessary shall be in accordance with 107.12. However, the same material and size limitations as for permanent installations shall apply.

ITEM 659 - SEEDING AND MULCHING, AS PER PLAN

Seeding and Mulching to be per CMSC Item 659, Class 1 except for the seed specifications as follows:

Seed Mixture

- A. The following seed mixture shall be used:
Site One Landscape Supply, 50/50 Mix, Item No. 20-13-250, or approved equal.

- 1. Turf-Type Perennial Ryegrass 50%
- 2. Kentucky Bluegrass 50%

- B. The seed mixture must contain at least 2 different cultivars of each seed type.
- C. The seed purity (amount free from inert matter or undesired noxious weeds) shall be at least 98%.
- D. The germination rate of the applied seed shall be at least 90%.

ITEM SPECIAL - HARDWOOD MULCH, AS PER PLAN

This work consists of placing hardwood mulch in planting areas disturbed by construction activity. Hardwood mulch should be placed following removal of all debris from site, grading and placement of topsoil. The mulch should be placed in a 3 inch layer, raked and blended into the existing area.

Material:

Mulch should be organic, free from noxious weeds, mold or other deleterious materials and suitable for a top dressing of trees, shrubs and plantings.

Approved materials are hardwood mulch from Kurtz Brothers, or approved alternate.

- Kurtz Borthers Mulch Mixes:
Mix A: Kurtz Brothers Hardwld Blend
Mix B: Kurtz Brothers Amerimulch Black, (Muirfield Area)
MIX C: Kurtz Brothers, Earth Blend Leaf Compost (Where Specified)

Alternate Supplier:

- Mix B: Ohio Mulch Absolute Black (Muirfield Area)

Mulch should match in type and consistency with existing landscape areas.

Payment:

Payment will be for all labor, equipment and material for the placement of Hardwood Mulch by the cubic yard (CY).

ITEM SPECIAL - LOCATING EXISTING WATER SERVICES

Existing water service curb boxes have been shown on the plans either in the field verified location or as indicated by record plans and/or water service tap cards. Services where the water service has not been field located during design have been indicated as WSNF. This item is being established to address payment to the Contractor to perform additional investigations to locate services indicated as WSNF. This item shall include all labor, materials and equipment necessary to physically locate the unverified curb box locations. These shall be located prior to initiating water line installation on a specific street. Should the field verified location differ significantly from the plan location, the Owner shall be notified immediately. Minor restoration shall be considered incidental to this item however significant restoration associated with pavement repairs or in conjunction with the actual service transfer will be paid under the appropriate restoration item. Compensation for this item shall be by the hour, while active investigation is occurring. Authorization for performance of this item shall only occur after direct authorization by the Owner.

ESTIMATE OF QUANTITIES

Ref	Spec	Item No.	Units	Description	General	Dunniker Park Drive Sheet 8	Dunniker Park Drive Sheet 9	Dunblane Court Sheet 10	Turnberry Court Sheet 11	Invergordon Court Sheet 12	Bennett Court Sheet 13	Red Bay Court Sheet 14	Tamarisk Court Sheet 15	Total
Miscellaneous														
	CMSC	614	LS	Maintaining Traffic, As Per Plan	1	-	-	-	-	-	-	-	-	1
	CMSC	623	LS	Construction Layout Stakes	1	-	-	-	-	-	-	-	-	1
	CMSC	624	LS	Mobilization	1	-	-	-	-	-	-	-	-	1
Roadway														
	CMSC	201	LS	Clearing and Grubbing	1	-	-	-	-	-	-	-	-	1
	-	SPEC	EA	Mailbox Removed and Re-Erected	-	-	-	-	-	-	-	-	1	1
Erosion Control														
	CMSC	207	SY	Construction Seeding and Mulching	-	50	50	30	50	30	50	50	50	360
	CMSC	207	EA	Inlet Protection	-	1	1	-	-	-	-	-	1	3
	CMSC	653	CY	Topsoil Furnished and Placed	-	5	5	3	5	3	5	5	5	36
	CMSC	659	SY	Seeding and Mulching, Class 1, As Per Plan	-	10	10	10	10	10	10	10	10	80
	CMSC	660	SY	Sodding	-	40	40	20	40	20	40	40	40	280
		SPEC	CY	Hardwood Mulch, As Per Plan	10	-	-	-	-	-	-	-	-	10
Pavement														
	CMSC	202	FT	Curb and Gutter Removed	-	-	-	-	-	-	-	10	10	20
	CMSC	254	SY	Pavement Planing, Asphalt Concrete	-	-	2,850	-	800	430	740	710	840	6,370
	CMSC	259	SY	Permanent Pavement Replacement, Type 1, As Per Plan	-	250	170	150	200	50	90	70	120	1,100
	CMSC	259	SY	Driveway Pavement Replacement, Type IIIA	-	-	-	-	20	-	25	-	-	45
	CMSC	259	SY	Driveway Pavement Replacement, Type IIIB (COC MS)	-	-	-	-	65	-	-	-	-	65
	CMSC	259	SY	Driveway Pavement Replacement, Type IIIC	-	-	5	-	-	-	-	-	-	5
	CMSC	407	GAL	Non-Tracking Tack Coat	-	-	430	-	120	65	120	110	130	975
	CMSC	441	CY	Asphalt Concrete Surface Course, Type 1 (448), PG64-22, 1.5"	-	-	120	-	35	20	35	30	35	275
	CMSC	609	FT	Curb and Gutter	-	-	-	-	-	-	-	10	15	25
Water														
	CMSC	801	FT	12 Inch Water Pipe and Fittings w/ LSMB Backfill, Type II	-	5	-	-	-	-	-	-	-	5
	CMSC	801	FT	6 Inch Water Pipe and Fittings w/ LSMB Backfill, Type II	-	365	280	185	390	105	165	150	210	1,850
	CMSC	801*	CY	Concrete Blocking Class COC 6, Increase or Decrease	20	-	-	-	-	-	-	-	-	20
	CMSC	801*	LBS	Ductile Iron Fittings, Increase or Decrease	1,500	-	-	-	-	-	-	-	-	1,500
	CMSC	802	EA	6 Inch Valve and Appurtenances	-	3	2	2	2	2	1	1	1	14
	CMSC	805	EA	3/4 Inch Water Service Line Transfer, Jacked or Drilled	-	3	1	3	6	1	3	2	3	22
	CMSC	805	EA	3/4 Inch Water Service Line Transfer	-	-	-	-	-	2	1	-	1	4
	CMSC	805*	EA	Curb Box	-	3	1	3	6	3	4	2	4	26
	CMSC	809	EA	Fire Hydrant	-	1	1	1	2	1	1	1	1	9
	CMSC	810*	EA	6 Inch Hydrant Extensions	2	-	-	-	-	-	-	-	-	2
	CMSC	810*	EA	12 Inch Hydrant Extensions	2	-	-	-	-	-	-	-	-	2
	CMSC	811*	CY	Increase or Decrease in Excavation and Backfill	50	-	-	-	-	-	-	-	-	50
	CMSC	SPEC	LS	Survey Coordinates	1	-	-	-	-	-	-	-	-	1
	-	SPEC	HR	Locating Existing Water Services	10	-	-	-	-	-	-	-	-	10

* = Denotes Contingency
 CMSC = City of Columbus CMS (CMSC) or Standard Drawing
 SPEC = Plan Detail/Note or Specification

LEGEND - PROPOSED

	Proposed Water Main
	Proposed Fire Hydrant
	Proposed Water Valve

LEGEND - ABBREVIATIONS

(TBA)	To Be Abandoned
(TBR)	To Be Removed
(TBRLT)	To Be Relocated
(TBRR)	To Be Removed and Replaced
(R&R)	Remove and Re-Erect
(DND)	Do Not Disturb

LEGEND - EXISTING

	Existing Water Main		Existing Water Valve
	Existing Storm Sewer		Existing Storm Sewer Manhole
	Existing Sanitary Sewer		Existing Storm Sewer Catch Basin
	Existing Force Main		Existing Sanitary Manhole
	Existing Gas Line		Existing Gas Valve
	Existing Electric		Existing Telephone Pedestal Box
	Existing Telephone/Communications		Existing Telephone Pull Box
	Existing Fiber Optic		Existing Telephone Manhole
	Existing Cable Television		Existing Fiber Optic Pull Box
	Existing Fence		Existing Telephone Pole
	Tree Row		Existing Transformer
	Guardrail		Existing Power Pole
	Existing Fire Hydrant		Existing Traffic Signal Pole

REVISIONS

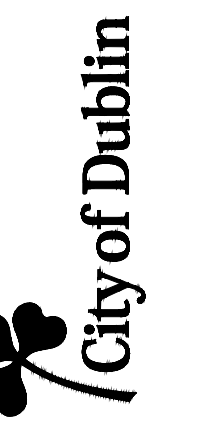

CITY OF DUBLIN, OHIO
 WATERLINE IMPROVEMENTS
 FOR
DUBLIN WATERLINE REPLACEMENT - PHASE 5
 GENERAL NOTES, LEGEND & EQ



DATE
April 2020

SCALE
None

JOB NO.
20191288

SHEET
3/17

I:\2019\1288\Draw\04\Sheets\7 - General Notes.dwg - Last Saved: 4/21/2020 10:27 AM - Last Printed: 4/21/2020 11:05 AM (No Xrefs)

ITEM SPECIAL - SURVEY COORDINATES						
SHEET	DESCRIPTION	STATION	OFFSET	AS-BUILT		
				NORTHING	EASTING	C/L ELEV.
DUNNIKER PARK DRIVE						
8	CUT OUT EX TEE AND INSTALL 12" SLEEVE	0+00.00	16' LT			
8	CUT IN 12" X 6" ANCHORING TEE	0+00.00	-			
8	6" VALVE	0+02.00	-			
8	6" 22 1/2° VERT. BEND	0+33.18	-			
8	6" 22 1/2° VERT. BEND	0+37.52	-			
8	6" 22 1/2° VERT. BEND	0+43.52	-			
8	6" 22 1/2° VERT. BEND	0+54.31	-			
8	6" 11 1/4° HORIZ BEND	1+16.80	-			
8	CURB BOX, 3/4" WATER TAP (5422 DUNNIKER)	1+19.13	9.50' LT			N/A
8	6" 22 1/2° HORIZ BEND & GRADE BREAK, ROTATE TO GRADE	1+65.80	-			
8	6"x6" ANCHORING TEE (FOR HYDRANT)	1+92.15	-			
8	6" VALVE	1+92.15	1.25' RT			
8	6" VALVE	1+92.15	21.12' RT			
8	FIRE HYDRANT	1+92.15	24.12' RT			
8	6" VERT. DEFLECTION	2+05.00	-			
8	CURB BOX, 3/4" WATER TAP (5410 DUNNIKER)	2+12.15	13.10' LT			N/A
8	6" 22 1/2° HORIZ BEND	2+44.58	-			
8	CURB BOX, 3/4" WATER TAP (5398 DUNNIKER)	2+92.94	10.65' LT			N/A
8	6" 22 1/2° HORIZ BEND & GRADE BREAK, ROTATE TO GRADE	3+18.39	-			
9	6" 22 1/2° HORIZ BEND & GRADE BREAK, ROTATE TO GRADE	3+54.92	-			
9	CURB BOX, 3/4" WATER TAP (5398 DUNNIKER)	4+04.82	12.25' LT			N/A
9	6" 22 1/2° HORIZ BEND & GRADE BREAK, ROTATE TO GRADE	4+27.95	-			
9	6"x6" ANCHORING TEE (DUNBLANE)	4+75.07	-			
9	6" 22 1/2° HORIZ BEND	4+80.07	-			
9	6" 11 1/4° HORIZ BEND	4+89.00	-			
9	6"x6" ANCHORING TEE (FOR HYDRANT)	5+33.22	-			
9	6" VALVE	5+33.22	1.25' RT			
9	6" VALVE	5+33.22	22.21' RT			
9	FIRE HYDRANT	5+33.22	25.21' RT			
9	6" 22 1/2° HORIZ BEND	5+61.18	-			
9	CONNECT TO EX. 6" WM W/ 6" 45° HORIZ BEND	5+85.35	-			
DUNBLANE COURT						
10	6" VALVE	0+02.00	-			
10	6" VERT. DEFLECTION	0+10.00	-			
10	6" 45° HORIZ BEND	1+21.00	-			
10	CORP STOP, 3/4" WATER TAP (8612 DUNBLANE)	1+23.00	-			N/A
10	CURB BOX, 3/4" WATER TAP (8612 DUNBLANE)	-	-			N/A
10	CURB BOX, 3/4" WATER TAP (8624 DUNBLANE)	1+39.59	38.80' RT			N/A
10	6" VERT. DEFLECTION	1+45.37	-			
10	CORP STOP, 3/4" WATER TAP (8625 DUNBLANE)	1+65.75	-			N/A
10	CURB BOX, 3/4" WATER TAP (8625 DUNBLANE)	-	-			N/A
10	6"x6" ANCHORING TEE (FOR HYDRANT) W/ 6" MJ PLUG & THRUST BLOCK	1+67.75	-			
10	6" VALVE	1+67.75	1.25' LT			
10	FIRE HYDRANT	1+67.75	10.00' LT			
TURNBERRY COURT						
11	CONNECT TO EX. 6" WM W/ 6" 45° HORIZ BEND	0+00.00	-			
11	6"x6" ANCHORING TEE (FOR HYDRANT)	0+06.65	-			
11	6" VALVE	0+06.65	1.25' RT			
11	FIRE HYDRANT	0+06.65	11.14' RT			
11	6" 45° HORIZ BEND	0+14.07	-			
11	CURB BOX, 3/4" WATER TAP (8577 TURNBERRY)	0+33.19	17.45' RT			N/A
11	6"x6" ANCHORING TEE (TURNBERRY) & GRADE BREAK	0+42.38	-			
11	CURB BOX, 3/4" WATER TAP (8569 TURNBERRY)	1+14.43	17.45' RT			N/A
11	6" 45° HORIZ BEND	1+27.96	-			
11	6" 45° HORIZ BEND	1+56.98	-			
11	CURB BOX, 3/4" WATER TAP (8561 TURNBERRY)	1+58.98	15.60' RT			N/A
11	6" 45° HORIZ BEND	1+85.03	-			
11	CURB BOX, 3/4" WATER TAP (8556 TURNBERRY)	1+87.05	15.10' RT			N/A
11	6"x6" ANCHORING TEE (FOR HYDRANT)	1+94.84	-			
11	6" VALVE	1+94.84	1.25' LT			
11	FIRE HYDRANT	1+94.84	11.57' LT			
11	6" 45° HORIZ BEND	2+15.13	-			
11	CURB BOX, 3/4" WATER TAP (8568 TURNBERRY)	2+57.67	16.67' RT			N/A
11	6" 45° HORIZ BEND	2+87.10	-			
11	6" 45° HORIZ BEND	3+05.28	-			
11	CURB BOX, 3/4" WATER TAP (8580 TURNBERRY)	3+07.28	23.60' RT			N/A

ITEM SPECIAL - SURVEY COORDINATES						
SHEET	DESCRIPTION	STATION	OFFSET	AS-BUILT		
				NORTHING	EASTING	C/L ELEV.
INVERGORDON COURT						
12	CONNECT TO EX. 6" WM W/ 6" 45° HORIZ BEND	0+00.00	-			
12	6" 45° HORIZ BEND	0+37.19	-			
12	CORP STOP, 3/4" WATER TAP (8462 INVERGORDON)	0+39.19	-			N/A
12	CURB BOX, 3/4" WATER TAP (8462 INVERGORDON)	0+39.19	10.60' LT			N/A
12	6" 11 1/4° HORIZ BEND & GRADE BREAK, ROTATE TO GRADE	0+46.27	-			
12	CORP STOP, 3/4" WATER TAP (8457 INVERGORDON)	0+76.38	-			N/A
12	CURB BOX, 3/4" WATER TAP (8457 INVERGORDON)	-	-			N/A
12	CORP STOP, 3/4" WATER TAP (8458 INVERGORDON)	0+78.38	-			N/A
12	CURB BOX, 3/4" WATER TAP (8458 INVERGORDON)	-	-			N/A
12	6"x6" ANCHORING TEE (FOR HYDRANT) W/ 6" MJ PLUG & THRUST BLOCK	0+80.38	-			
12	6" VALVE	0+80.38	1.25' LT			
12	6" VALVE	0+80.38	20.71' LT			
12	FIRE HYDRANT	0+80.38	22.71' LT			
BENNETT COURT						
13	CONNECT TO EX. 6" WM W/ 6" 45° HORIZ BEND	0+00.00	-			
13	6" 45° HORIZ BEND	0+11.20	-			
13	CURB BOX, 3/4" WATER TAP (5313 BENNETT)	0+84.04	41.57' LT			N/A
13	CURB BOX, 3/4" WATER TAP (5304 BENNETT)	1+00.00	28.13' RT			N/A
13	6" 22 1/2° HORIZ BEND	1+38.80	-			
13	CURB BOX, 3/4" WATER TAP (5325 BENNETT)	1+44.85	35.94' LT			N/A
13	CORP STOP, 3/4" WATER TAP (5330 BENNETT)	1+57.17	-			N/A
13	CURB BOX, 3/4" WATER TAP (5330 BENNETT)	-	-			N/A
13	6"x6" ANCHORING TEE (FOR HYDRANT) W/ 6" MJ PLUG & THRUST BLOCK	1+59.17	-			
13	6" VALVE	1+59.17	1.25' LT			
13	FIRE HYDRANT	1+59.17	3.25' LT			
RED BAY COURT						
14	CONNECT TO EX. 6" WM W/ 6" 45° HORIZ BEND	0+00.00	-			
14	6" 45° HORIZ BEND & GRADE BREAK, ROTATE TO GRADE	0+13.85	-			
14	6" 22 1/2° HORIZ BEND & GRADE BREAK, ROTATE TO GRADE	0+91.16	-			
14	CURB BOX, 3/4" WATER TAP (7648 RED BAY)	1+22.89	55.81' RT			N/A
14	6" VERT. DEFLECTION	1+33.00	-			
14	CURB BOX, 3/4" WATER TAP (7656 RED BAY)	1+35.65	39.57' LT			N/A
14	6"x6" ANCHORING TEE (FOR HYDRANT) W/ 6" MJ PLUG & THRUST BLOCK	1+42.28	-			
14	6" VALVE	1+42.28	1.25' RT			
14	FIRE HYDRANT	1+42.28	3.25' RT			
TAMARISK COURT						
15	CONNECT TO EX. 6" WM W/ 6" 45° HORIZ BEND	0+00.00	-			
15	6" 45° HORIZ BEND	0+16.86	-			
15	CURB BOX, 3/4" WATER TAP (7656 TAMARISK) & GRADE BREAK, ROTATE TO GRADE	0+53.58	28.26' RT			N/A
15	6" 22 1/2° VERT. BEND	0+70.82	-			
15	6" 22 1/2° VERT. BEND	0+79.09	-			
15	6" 22 1/2° VERT. BEND	0+85.09	-			
15	6" 22 1/2° VERT. BEND	0+91.97	-			
15	6" VERT. DEFLECTION	1+52.32	-			
15	CURB BOX, 3/4" WATER TAP (7680 TAMARISK)	1+56.49	58.24' RT			N/A
15	CURB BOX, 3/4" WATER TAP (7677 TAMARISK)	1+62.74	47.21' LT			N/A
15	CORP STOP, 3/4" WATER TAP (7704 TAMARISK)	1+94.79	-			N/A
15	CURB BOX, 3/4" WATER TAP (7704 TAMARISK)	-	-			N/A
15	6"x6" ANCHORING TEE (FOR HYDRANT) W/ 6" MJ PLUG & THRUST BLOCK	2+01.79	-			
15	6" VALVE	2+01.79	1.25' LT			
15	FIRE HYDRANT	2+01.79	3.25' LT			

NOTE:
Services for which stations and offsets are not provided are not perpendicular to the water main alignment and thus stationing does not exist. Regardless, as-built coordinates shall be provided for these features.

REVISIONS

CITY OF DUBLIN

CITY OF DUBLIN, OHIO
WATERLINE IMPROVEMENTS
FOR
**DUBLIN WATERLINE
REPLACEMENT - PHASE 5**
WATER COORDINATE TABLE

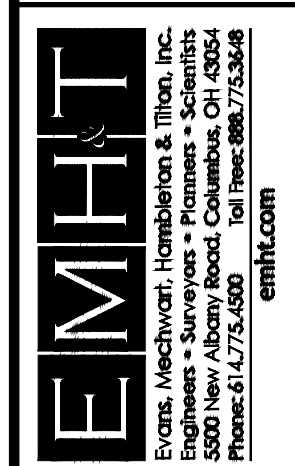

DATE
April 2020

SCALE
None

JOB NO.
20191288

SHEET
4/17

I:\2019\1288\Draw\04Sheets\4 Water Coordinates Table.dwg, Last Saved By: kscdv, 4/21/2020 10:39 AM, Last Printed By: kscdv, 4/21/2020 11:05 AM (No Xrefs)

ITEM 614 – MAINTAINING TRAFFIC, AS PER PLAN

GENERAL

All traffic control devices shall be furnished, erected, maintained and removed by the Contractor in accordance with the "Ohio Manual of Uniform Traffic Control Devices" (current edition), copies of which are available from the Ohio Department Of Transportation, Office Of Traffic Engineering, 1980 west Broad Street, Columbus, Ohio 43223.

The roadway shall not be opened to traffic until permanent traffic controls are in place, or until temporary traffic controls, approved by the Engineer, are installed. The Contractor assumes all liability for the premature removal of temporary traffic controls.

The Contractor shall be responsible for the reinstallation and/or replacement of all permanent traffic control devices damaged or removed during the construction. Permanent traffic control that is no longer in conflict with temporary traffic control shall be replaced immediately. The Contractor shall assume all liability for missing, damaged and improperly placed traffic control devices.

The Contractor shall provide a 24 hour contact who will be responsible for maintenance of traffic for the duration of the project.

Construction operations shall not begin until all temporary traffic control devices are in place and approved by the Engineer and the City.

Maintenance of all traffic control devices including drums, signs, barricades, sign boards, detour signage, etc., shall be the Contractor's responsibility.

All trenches shall be backfilled or securely plated during all nighttime and non-working hours.

Drop off within the work zone shall conform to the requirements set forth on ODOT Standard Construction Drawing MT-101.90

If the City Engineer determines that the Contractor is not providing proper provisions for traffic control, the City Engineer shall assign uniformed, off-duty police officers to the project at no cost to the City.

CONSTRUCTION INITIATION

The Contractor will notify the City of Dublin 14 days prior to the start of construction activities. The Contractor will immediately inform the City of Dublin of any and all delays and/or changes regarding the construction project. The City Engineer will provide clarification for any questions about the notification requirement.

The Contractor shall submit a closure schedule to the City of Dublin for approval prior to initiating any closure.

TEMPORARY PAVEMENT MARKINGS

All materials and labor associated with the installation and removal of temporary pavement markings shall be included in the lump sum contract price for Item 614 Maintaining Traffic, As Per Plan. Temporary pavement markings have been specified in the individual maintenance of traffic schemes. All temporary pavement markings shall be class III, 642 point. Temporary pavement marking shall NOT be placed on the final wearing course.

ALTERNATE METHODS

The Contractor may submit alternative methods for the maintenance of traffic provided the intent of the above provisions is followed and no additional inconvenience to the traveling public results from the change.

No alternative plan shall be placed in effect until approval has been received from the City of Dublin. There shall be no additional compensation for alternate methods.

LOCAL ACCESS

Ingress and egress shall be maintained to all residential and commercial properties. Driveway closure may be necessary to enable work on or in front of a drive. The Contractor will be responsible for notifying owners, residents, or business operators in writing at least 48 hours but not more than 72 hours prior to closure. The Engineer shall be given a list of the persons that were given notices with the date of notice included. Closure is permitted only during work hours and access must be returned at the end of each working day. Properties with multiple drives may have one drive closed at a time, while work is performed in the area of the closed drive.

Individual drive closures shall be kept to the minimum time needed for construction activities. Every effort must be made to accommodate the owner's need for access.

PEDESTRIAN ACCESS

The Contractor shall be responsible for the protection and safe movement of pedestrians through, around, and away from the construction site.

The safety of pedestrian traffic shall be considered at all times in the provision of traffic control devices required by these plans and notes. It shall be the Contractor's responsibility to provide lights, signs, barricades, and other warnings to physically separate the pedestrian from hazards incidental to the construction operations such as open excavations, etc. At all times, the pedestrian MOT shall be subject to the approval of the Engineer.

The Contractor shall submit in writing (a minimum of 14 days prior to construction) a plan to maintain pedestrian traffic for the duration of the project to the City and the Engineer for approval.

Any costs associated with maintaining pedestrian traffic shall be incidental to Item 614, Maintaining Traffic, As Per Plan.

COVERING SIGNS

The Contractor shall cover all existing signs that conflict with maintenance of traffic signs. Covering of signs shall be in accordance with 614.16. Costs for covering signs shall be included in Item 614 – Maintaining Traffic, As Per Plan.

CONFLICTING MARKINGS

The Contractor shall, prior to placing temporary markings, remove all existing conflicting markings visible to the traveling public during daylight or nighttime hours in accordance with 641.16. The cost for removal of conflicting markings shall be incidental to Item 614, Maintaining Traffic, As Per Plan.

EXISTING TRAFFIC SIGN MAINTENANCE

Special care shall be taken to maintain existing street name signs and stop signs. If necessary, the Contractor shall relocate these signs out of the way of construction, but in conformance with OMUTCD.

SIGNS, BARRICADES, AND VERTICAL PANELS

All construction signs, barricades, vertical panels, and drums shall conform to OMUTCD and the latest revision of the ODOT construction and material specifications.

All construction signage shall be installed and covered before construction begins. After construction sign installation, the Contractor shall notify the Engineer three working days before work begins and request an inspection of all signage.

Faces of construction signs and reflective sheeting on barricades shall be type "H" VIP. All orange construction signs shall be fluorescent orange. All sheeting will be tested for reflectivity per ODOT 730.192. Vertical panels and drum bands shall be reflectorized with type "G" (High Intensity) sheeting complying with the requirements of 730.19. All signs and barricades, vertical panels, and drums will be like new and in good condition in conformance with "Quality Guidelines For Temporary Traffic Control Devices And Features" published by ATSSA.

Maintenance of all Contractor supplied signs, barricades, vertical panels, and drums is the Contractor's responsibility. If the Contractor fails to correct deficiencies within four hours of notification, the City will correct or hire someone to correct the deficiencies. The Contractor will then be back charged per ODOT specification 614.14. In the case that back charging the Contractor is not applicable, the City will rescind and withhold all permits issued to the Contractor to work within City right-of-way until the issue is settled.

These provisions shall not in any way relieve the Contractor of any of his legal responsibilities or liabilities for the safety of the public.

All barricades at closures shall have yellow type "C" steady burn lights. All barrels in tapers shall have yellow type "C" steady burn lights.

All advance signing shall be equipped with type "A" flashing lights and (2) orange flags (24"x24"). Lights are not required on signs in place during daylight hours.

Cones are not approved for use at night.

Drums shall be placed as follows: 35' c/c on tangents, 20' c/c on tapers, and 8' c/c in radii.

LANE CLOSURE/REDUCTION REQUIRED

Length and duration of lane closures and restrictions shall be at the approval of the Engineer. It is the intent to minimize the impact to the traveling public. Lane closures or restrictions over segments of the project in which no work is anticipated within a reasonable time frame, as determined by the Engineer, shall not be permitted. The level of utilization of maintenance of traffic devices shall be commensurate with the work in progress.

PAYMENT

Payment for all maintenance of traffic items, including the furnishing, installation and maintenance of, but not limited to: signs, sign supports, flags, flaggers, barricades, notice of closure signs, drums, cones, construction fencing, temporary pavement markings, materials and labor for maintaining access to driveways, property owner notification/coordination and development of the operations schedule shall be at the lump sum price bid for Item 614 Maintaining Traffic, As Per Plan, which shall include all labor, material, equipment, and incidentals to complete the work as detailed in the plans. Unless separately itemized in the plans, no separate payment shall be made.

ITEM NO.	ESTIMATED QUANTITY	UNIT	ITEM DESCRIPTION
614	1	Lump	Maintaining Traffic, As Per Plan

MARK	DATE	DESCRIPTION

CITY OF DUBLIN

CITY OF DUBLIN, OHIO
WATERLINE IMPROVEMENTS
FOR
**DUBLIN WATERLINE
REPLACEMENT - PHASE 5**
MAINTENANCE OF TRAFFIC NOTES

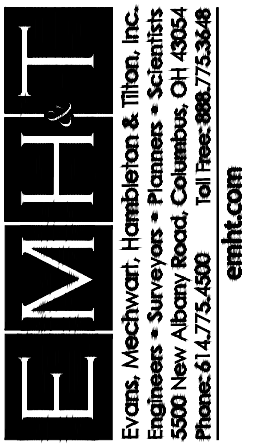

DATE	April 2020
SCALE	1" = 20'
JOB NO.	20191288
SHEET	5/17

I:\2019\1288\Draw\04Sheets\5_Maintenance of Traffic_Notes.dwg, Last Saved By: kscobv, 4/20/2020 1:06:50 PM, Last Printed By: Cobv, Keith, 4/21/2020 11:05 AM (No Xrefs)

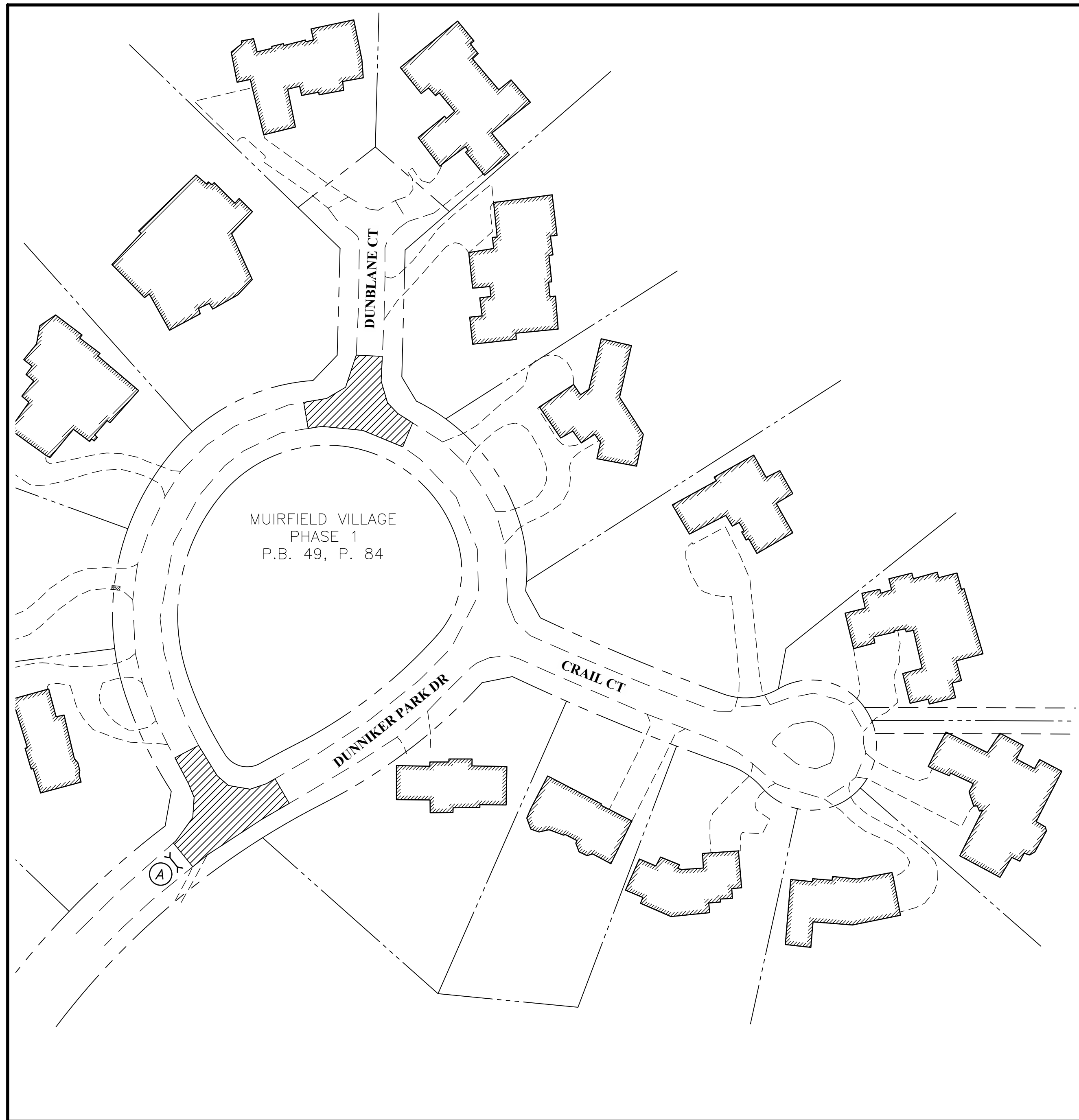

DUNNIKER PARK DRIVE
Scale: 1" = 60'

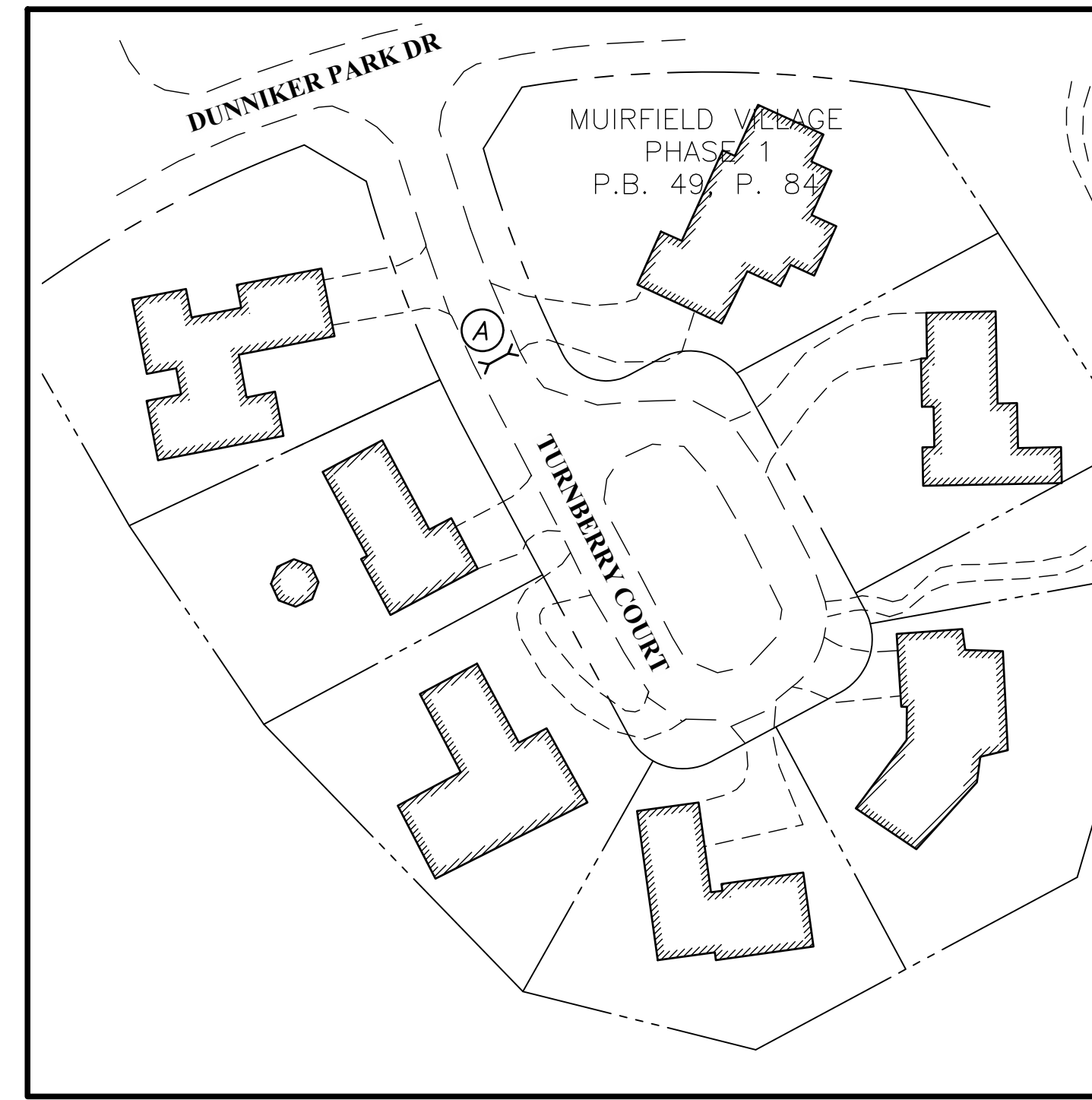

TURNBERRY COURT
Scale: 1" = 60'

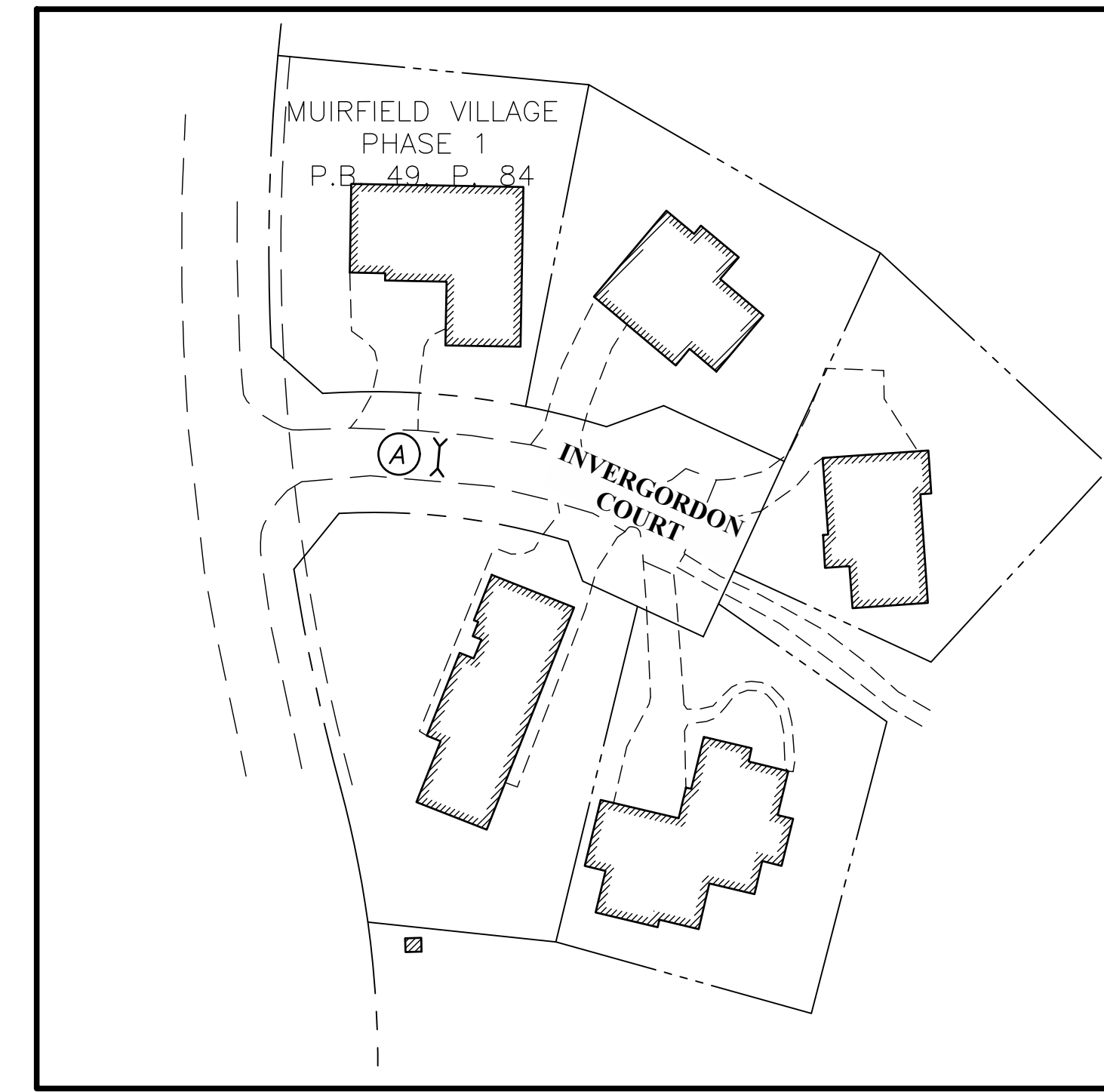

INVERGORDON COURT
Scale: 1" = 60'

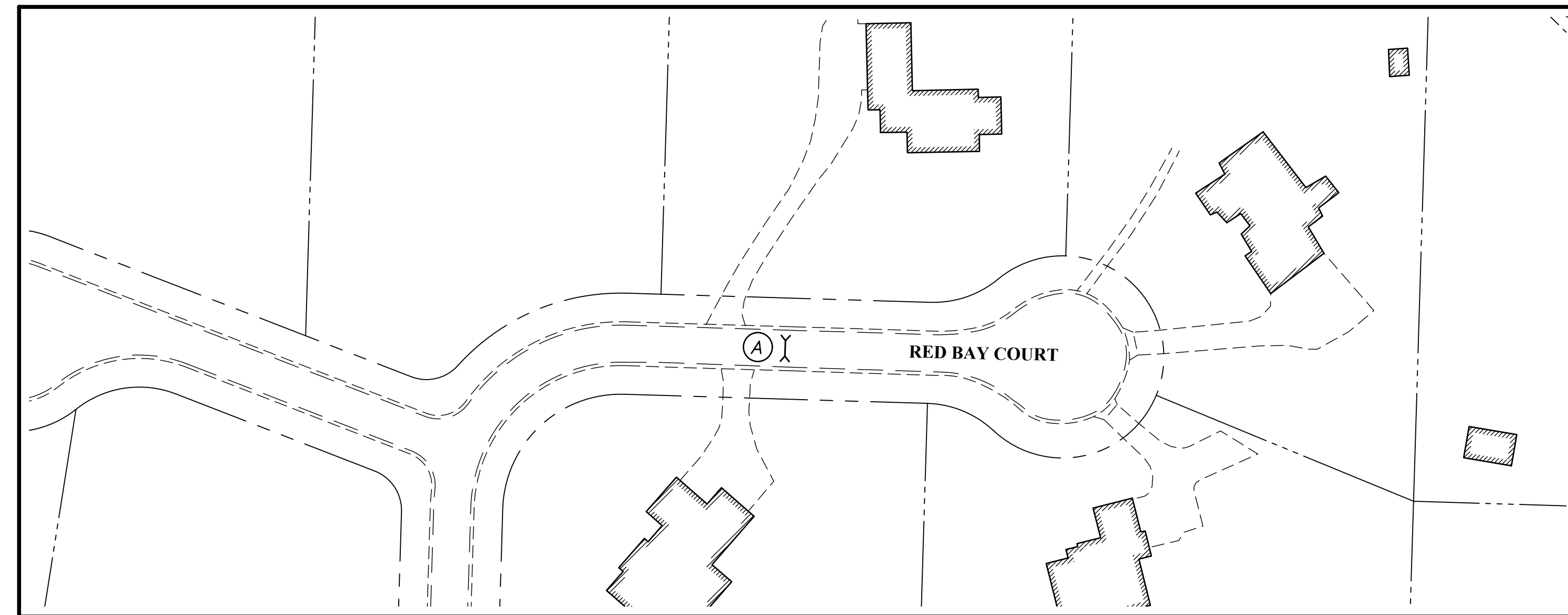

RED BAY COURT
Scale: 1" = 60'

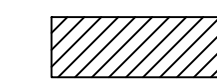
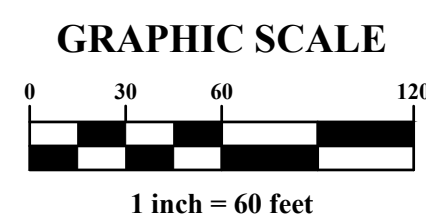

Work Shall be completed by maintaining One Lane,
2-Way Traffic with Flagger Control Per MT-97.10
If necessary

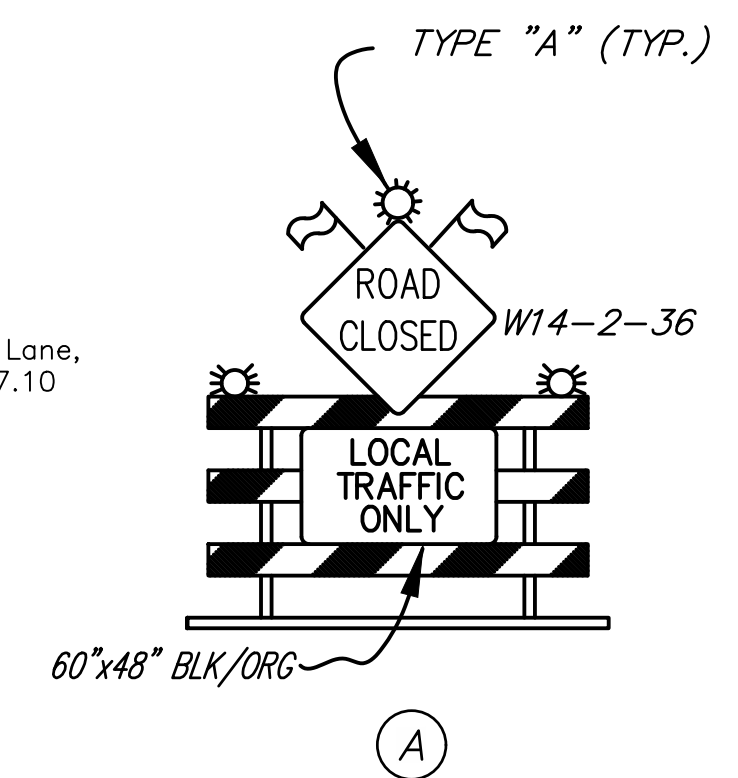

MARK	DATE	DESCRIPTION

CITY OF DUBLIN

CITY OF DUBLIN, OHIO
WATERLINE IMPROVEMENTS
FOR
**DUBLIN WATERLINE
REPLACEMENT - PHASE 5**
MAINTENANCE OF TRAFFIC PLAN

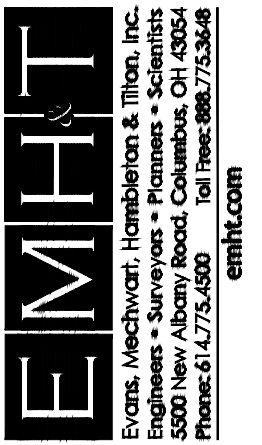

DATE
April 2020

SCALE
1" = 60'

JOB NO.
20191288

SHEET
6/17

I:\2019\1288\Draw\04Sheets\6_Maintenance of Traffic_Plan.dwg - Last Saved: By: koady, 4/21/2020, 8:49 AM Last Printed: By: Cook, Keith, 4/21/2020, 11:05 AM (No Xrefs)

A:\2019\1288\Draw\04Sheets\6_Maintenance of Traffic\Plan.dwg - Last Saved By: koady_4/21/2020 8:49 AM Last Printed By: Cook_kalb_4/21/2020 11:05 AM (No Xrefs)

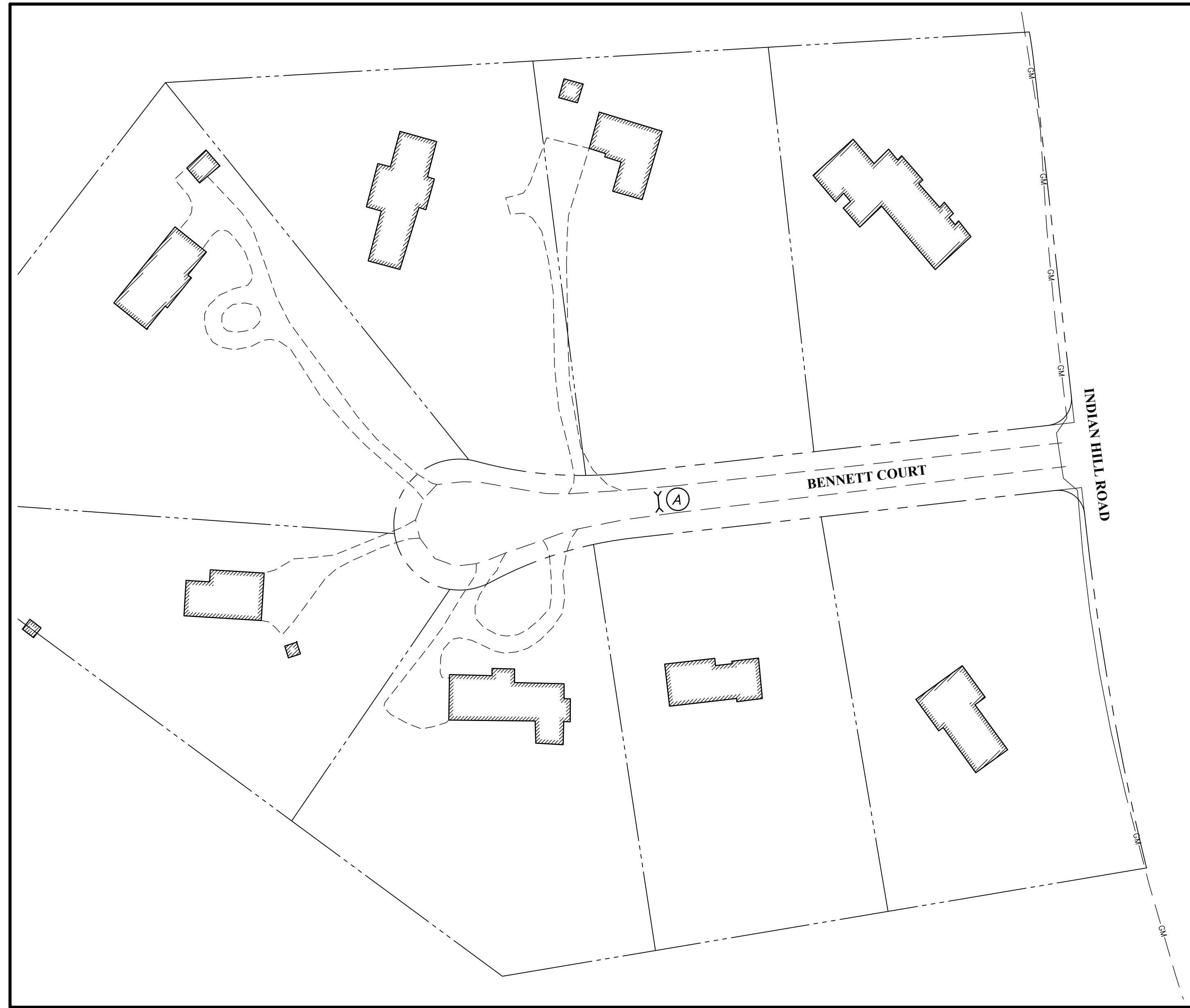

BENNETT COURT
Scale: 1" = 60'

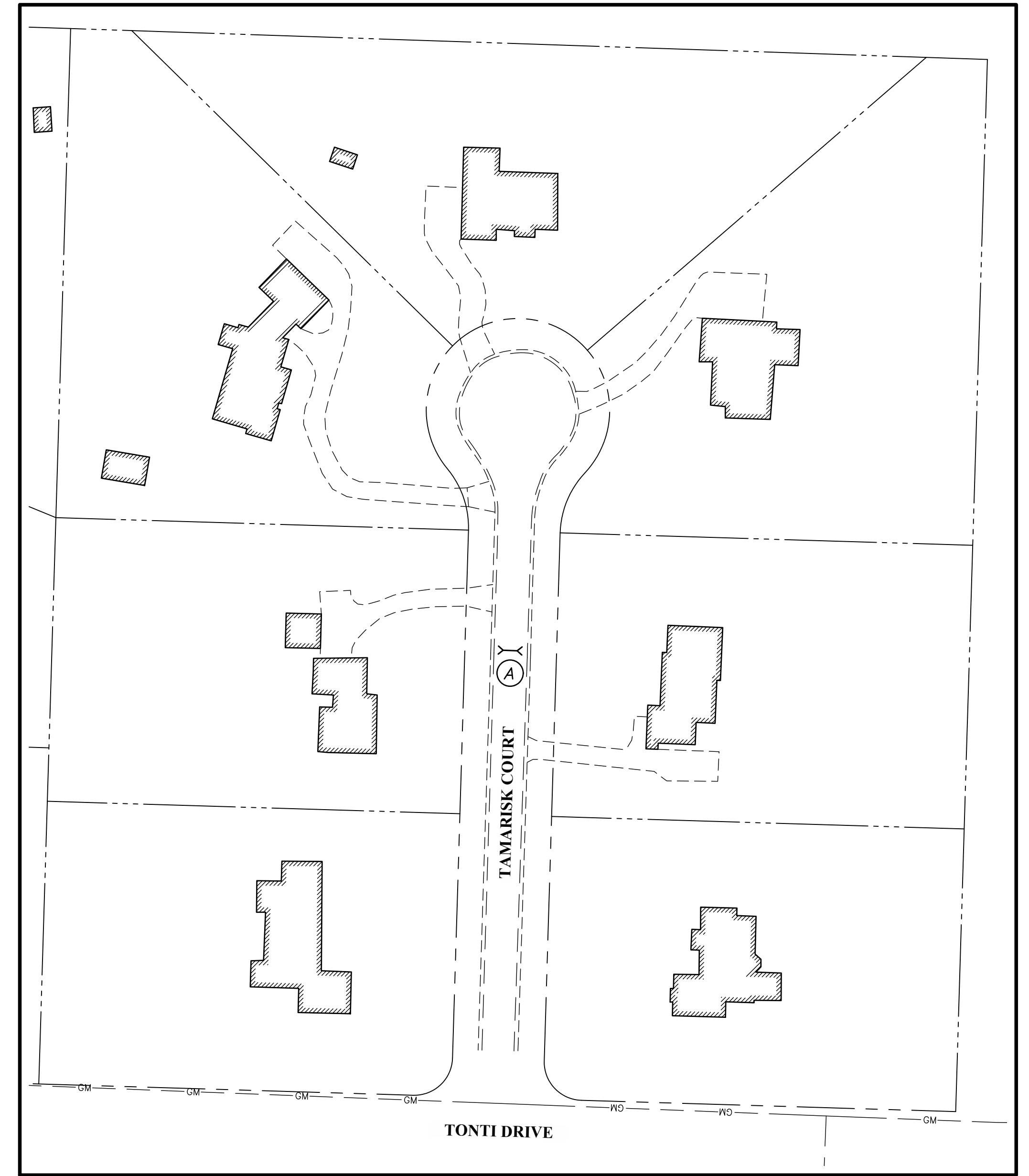

TAMARISK COURT
Scale: 1" = 60'

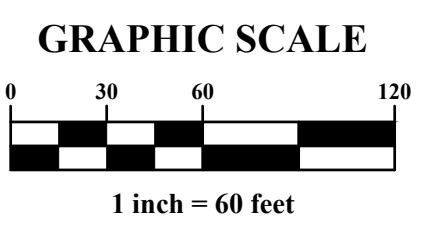

Work Shall be completed by maintaining One Lane, 2-Way Traffic with Flagger Control Per MT-97.10 If necessary

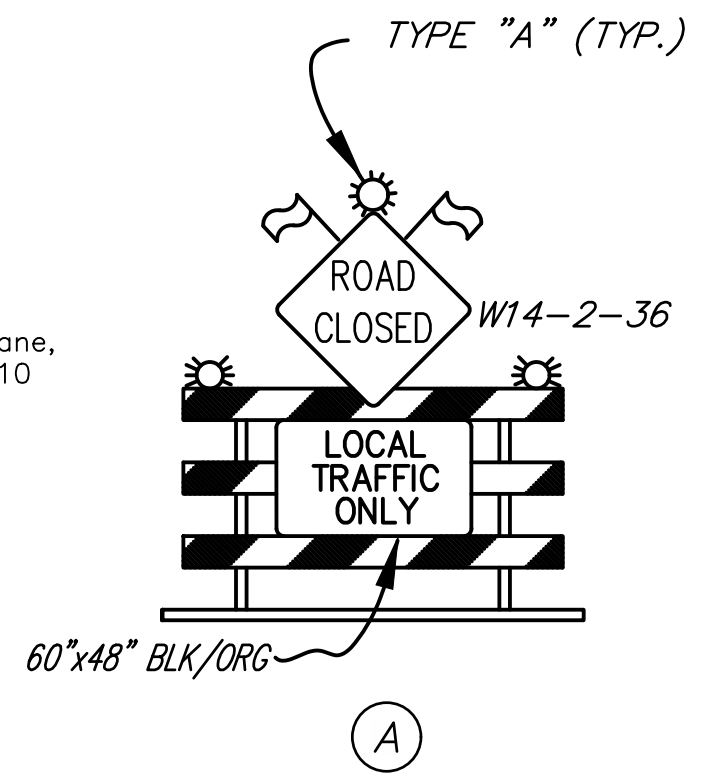

MARK	DATE	DESCRIPTION	REVISIONS

CITY OF DUBLIN

CITY OF DUBLIN, OHIO
WATERLINE IMPROVEMENTS
FOR
DUBLIN WATERLINE REPLACEMENT - PHASE 5
MAINTENANCE OF TRAFFIC PLAN



DATE
April 2020

SCALE
1" = 60'

JOB NO.
20191288

SHEET
7/17

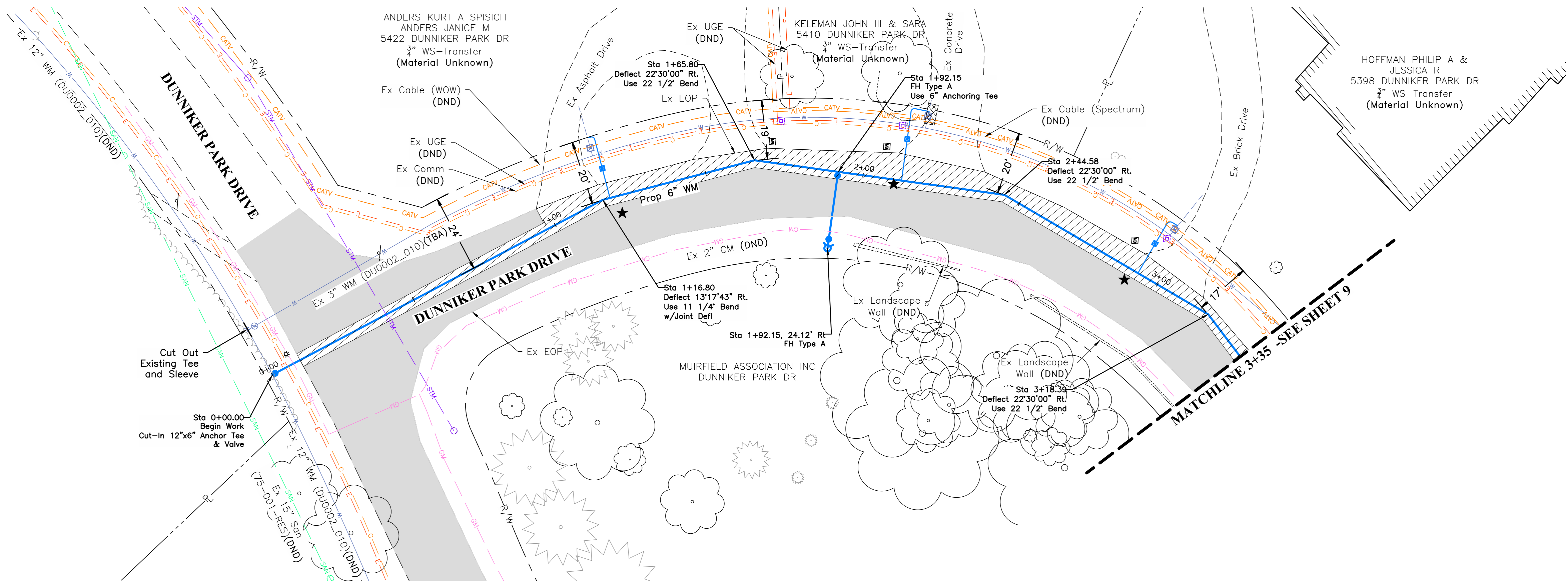

NOTE:
The pay limits for seeding and mulching or sodding shall be restricted to a maximum of 10 feet on either side of the new waterline or the right-of-way (or easement) line if the right-of-way (easement) is less than 10 feet from the proposed waterline.

Water services as shown are based upon visual observation or other investigative measures. Contractor is responsible to verify existing curb box locations prior to waterline installation. The City shall be notified of significant discrepancies.

It is the intent of the improvement to minimize the impact of driveways associated with the service transfers. Drive repairs as shown represent the largest anticipated impact. If an opportunity can be identified (based upon field verification of the existing curb box and alignment of the service line beyond the curb box) that allows the service transfer to be completed without impacting the driveway the City shall be notified.

Fire hydrants as shown are intended to be constructed two feet behind the existing curb or eight to ten feet beyond the edge of pavement as applicable. The proposed hydrant location may be modified as directed by owner to avoid conflicts with existing utilities behind the curb.

- WTNF - Water Tap not field located. Location Shown per tap card.
- Permanent Pavement Replacement, Type 1 as per plan
 - Driveway Pavement Replacement, Type IIIA (Per COC Std Dwg 2160)
 - Driveway Pavement Replacement, Type IIIB, COC MS, (Per COC Std Dwg 2160)
 - Driveway Pavement Replacement, Type IIIC (Per COC Std Dwg 2160)
 - 1 1/2" Mill & Overlay

- ★ - Proposed Water Tap to be Bored
- ** - Item 613 - Low Strength Mortar Backfill, Type II
- † - Location and Elevation as shown are approximate and based on available information. Contractor to locate and expose prior to installing water main.

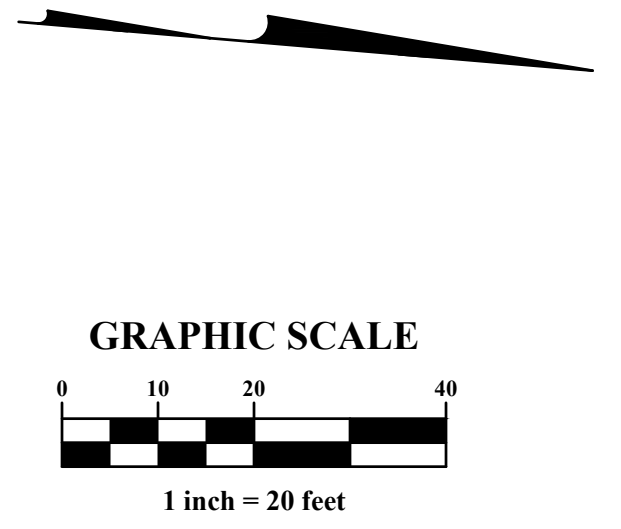
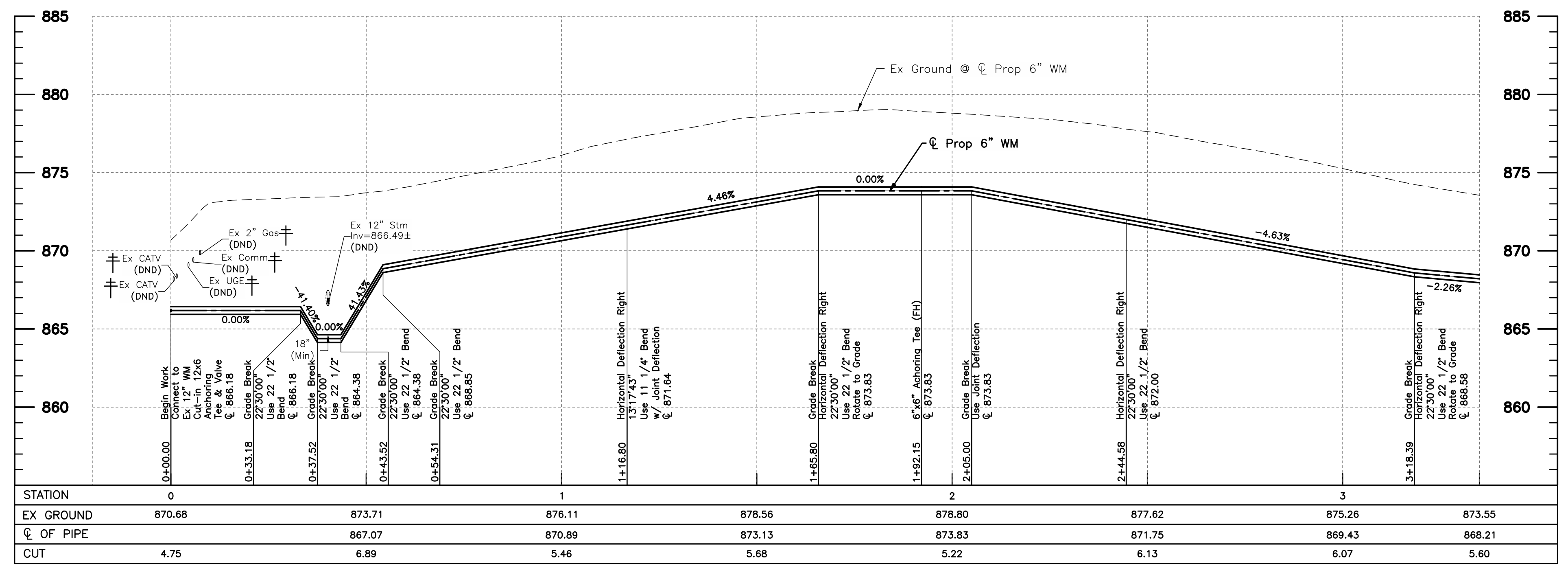

MARK	DATE	DESCRIPTION

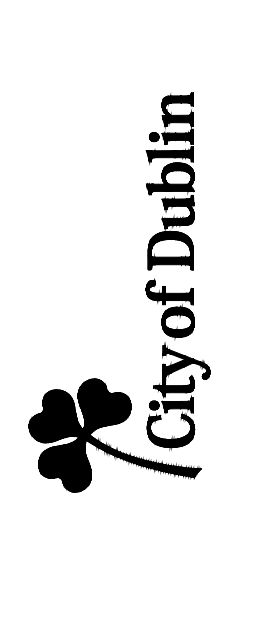

CITY OF DUBLIN, OHIO
WATERLINE IMPROVEMENTS
FOR
**DUBLIN WATERLINE
REPLACEMENT - PHASE 5**
PLAN AND PROFILE - DUNNIKER PARK DRIVE

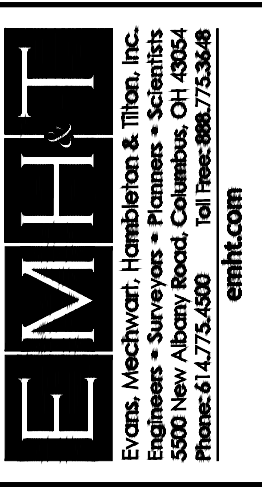

DATE
April 2020

SCALE
1" = 20'

JOB NO.
20191288

SHEET
8/17

I:\2019\1288\Draw\04Sheets\5_Plan & Profile.dwg, Last Saved: Fri, 4/21/2020, 11:00 AM, Lost, Printed: By: Cadby, Keith, 4/21/2020, 11:06 AM, (No Xrefs)

DUNBLANE CT. - SEE SHEET 10

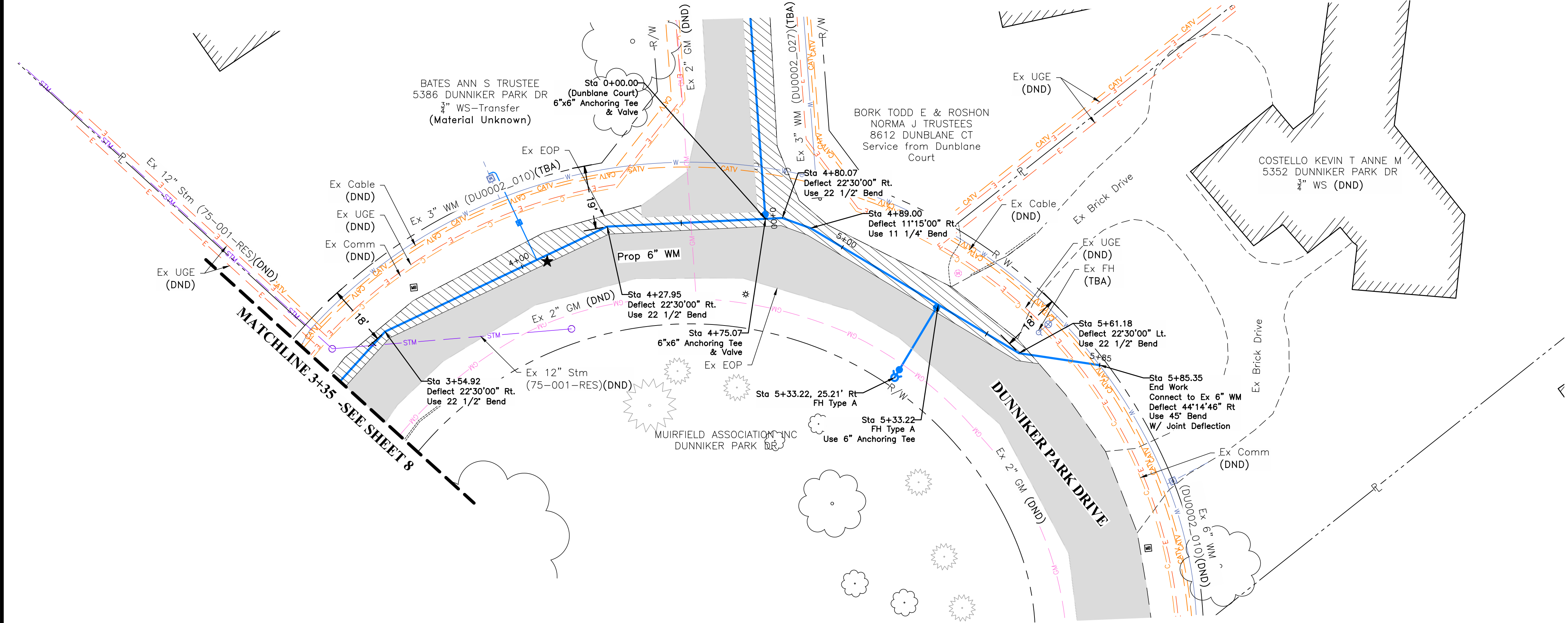

NOTE:
The pay limits for seeding and mulching or sodding shall be restricted to a maximum of 10 feet on either side of the new waterline or the right-of-way (or easement) line if the right-of-way (easement) is less than 10 feet from the proposed waterline.

Water services as shown are based upon visual observation or other investigative measures. Contractor is responsible to verify existing curb box locations prior to waterline installation. The City shall be notified of significant discrepancies.

It is the intent of the improvement to minimize the impact of driveways associated with the service transfers. Drive repairs as shown represent the largest anticipated impact. If an opportunity can be identified (based upon field verification of the existing curb box and alignment of the service line beyond the curb box) that allows the service transfer to be completed without impacting the driveway the City shall be notified.

Fire hydrants as shown are intended to be constructed two feet behind the existing curb or eight to ten feet beyond the edge of pavement as applicable. The proposed hydrant location may be modified as directed by owner to avoid conflicts with existing utilities behind the curb.

- WTNF - Water Tap not field located. Location Shown per tap card.
- Permanent Pavement Replacement, Type 1 as per plan
 - Driveway Pavement Replacement, Type IIIA (Per COC Std Dwg 2160)
 - Driveway Pavement Replacement, Type IIIB, COC MS, (Per COC Std Dwg 2160)
 - Driveway Pavement Replacement, Type IIIC (Per COC Std Dwg 2160)
 - 1 1/2" Mill & Overlay

- ★ - Proposed Water Tap to be Bored
- ** - Item 613 - Low Strength Mortar Backfill, Type II
- † - Location and Elevation as shown are approximate and based on available information. Contractor to locate and expose prior to installing water main.

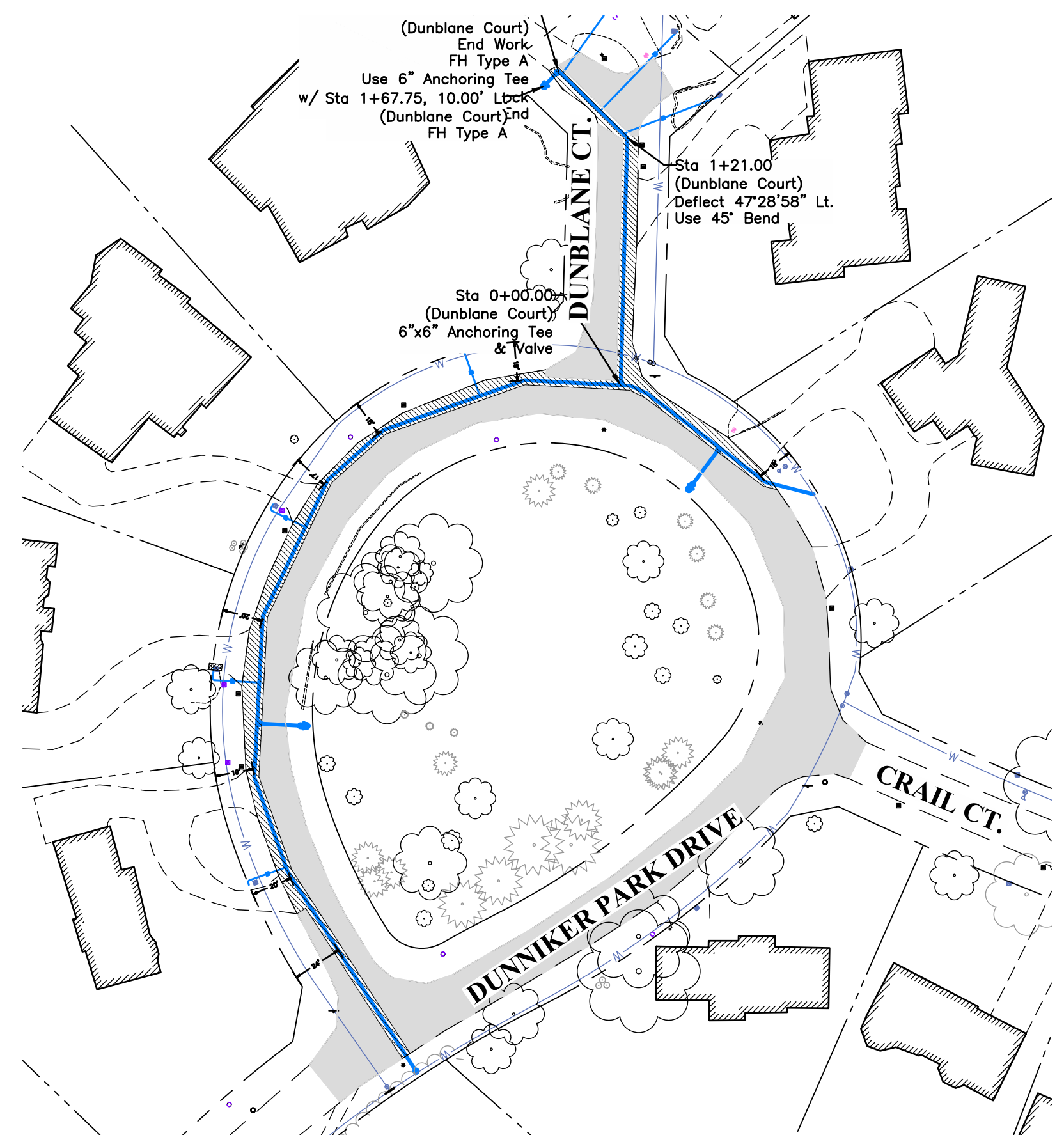
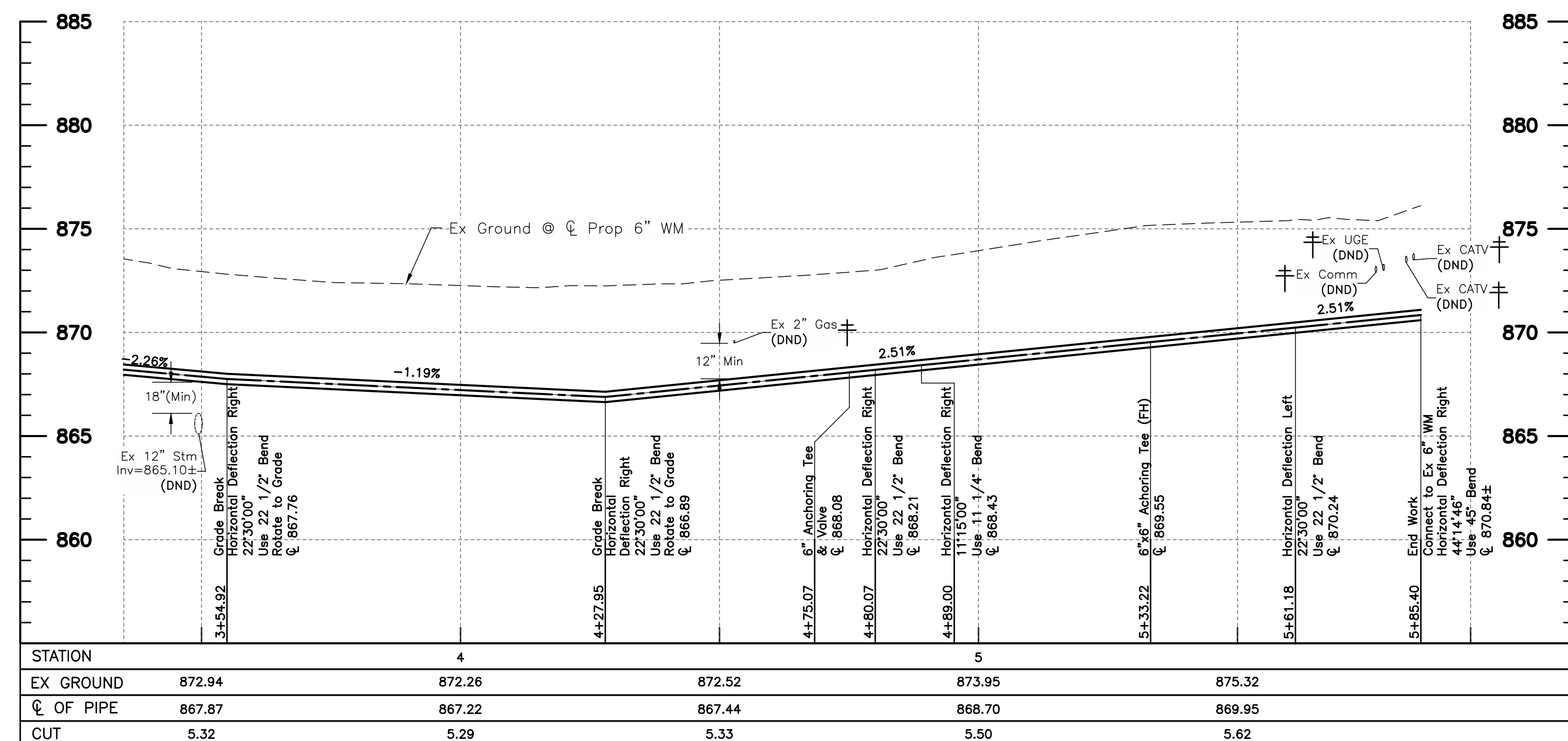

PAVEMENT MILL AND OVERLAY LIMITS
Scale: 1" = 60'

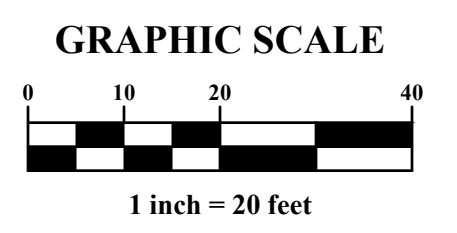

MARK	DATE	DESCRIPTION

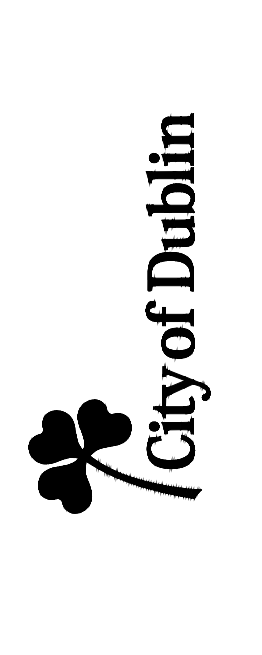

CITY OF DUBLIN, OHIO
WATERLINE IMPROVEMENTS
FOR
DUBLIN WATERLINE REPLACEMENT - PHASE 5
PLAN AND PROFILE - DUNNIKER PARK DRIVE



DATE
April 2020

SCALE
1" = 20'

JOB NO.
20191288

SHEET
9/17

I:\2019\1288\Draw\04\Sheets\5_Plan & Profile.dwg, Last Saved: Ex: kcoady, 4/21/2020, 11:00 AM, Lost, Printed: Ex: Cadby, Keith, 4/21/2020, 11:06 AM, (No Xrefs)

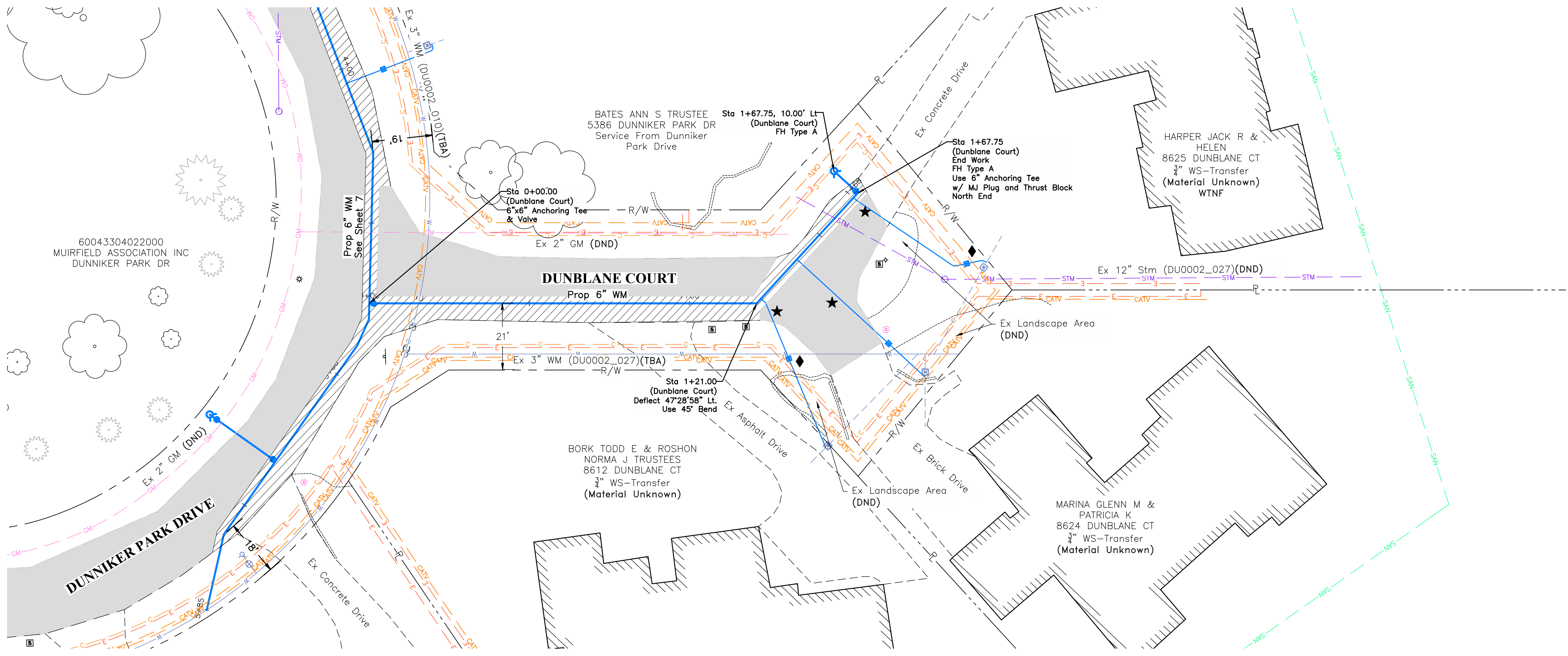

NOTE:
 The pay limits for seeding and mulching or sodding shall be restricted to a maximum of 10 feet on either side of the new waterline or the right-of-way (or easement) line if the right-of-way (easement) is less than 10 feet from the proposed waterline.

Water services as shown are based upon visual observation or other investigative measures. Contractor is responsible to verify existing curb box locations prior to waterline installation. The City shall be notified of significant discrepancies.

It is the intent of the improvement to minimize the impact of driveways associated with the service transfers. Drive repairs as shown represent the largest anticipated impact. If an opportunity can be identified (based upon field verification of the existing curb box and alignment of the service line beyond the curb box) that allows the service transfer to be completed without impacting the driveway the City shall be notified.

Fire hydrants as shown are intended to be constructed two feet behind the existing curb or eight to ten feet beyond the edge of pavement as applicable. The proposed hydrant location may be modified as directed by owner to avoid conflicts with existing utilities behind the curb.

- WTNF - Water Tap not field located. Location Shown per tap card.
- Permanent Pavement Replacement, Type 1 as per plan
 - Driveway Pavement Replacement, Type IIIA (Per COC Std Dwg 2160)
 - Driveway Pavement Replacement, Type IIIB, COC MS, (Per COC Std Dwg 2160)
 - Driveway Pavement Replacement, Type IIIC (Per COC Std Dwg 2160)
 - 1 1/2" Mill & Overlay

- ★ - Proposed Water Tap to be Bored
- ** - Item 613 - Low Strength Mortar Backfill, Type II
- † - Location and Elevation as shown are approximate and based on available information. Contractor to locate and expose prior to installing water main.
- ◆ - Curb Stop shall be installed generally perpendicular to the house to aid in future operation

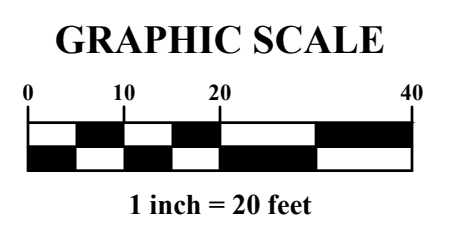
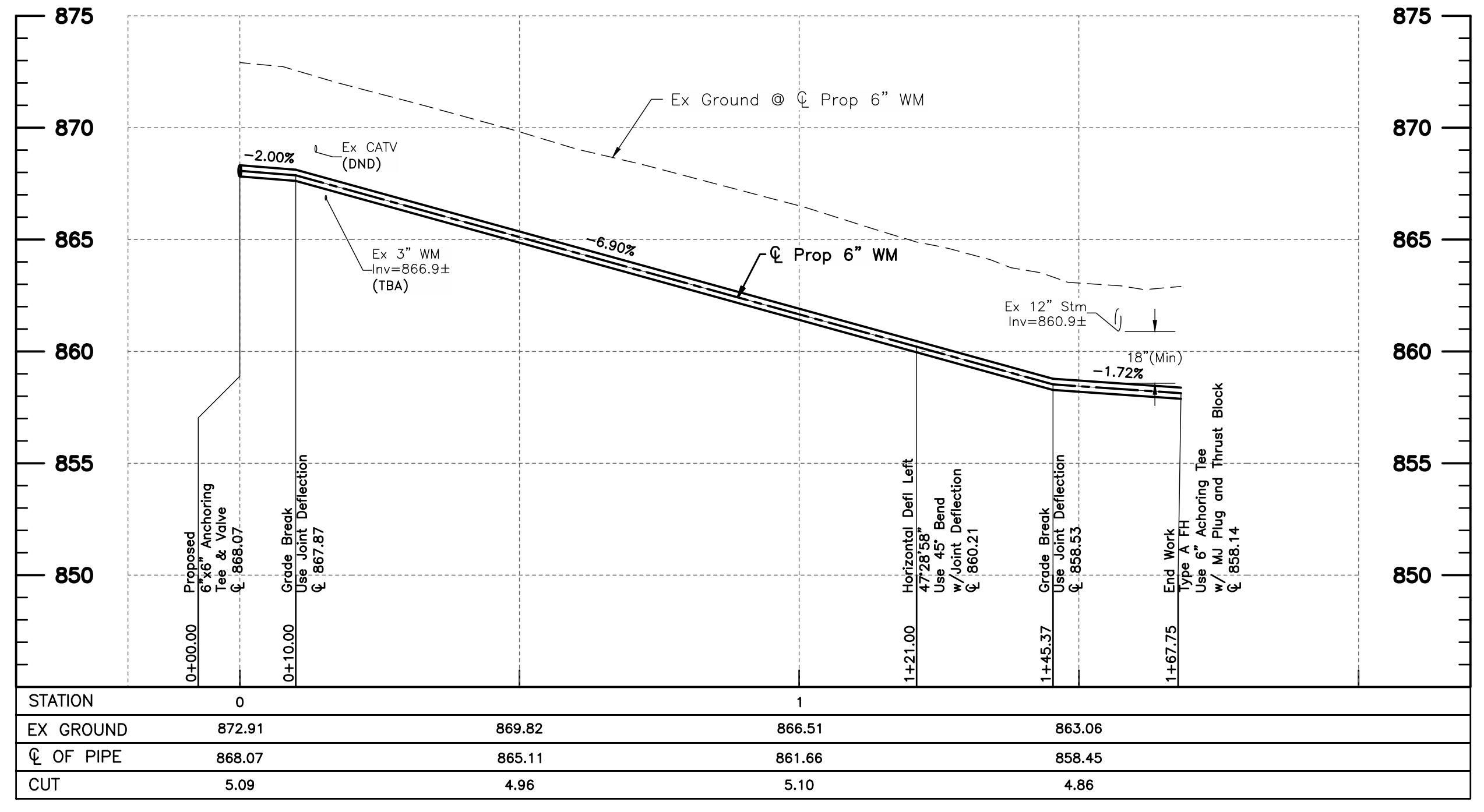

MARK	DATE	DESCRIPTION

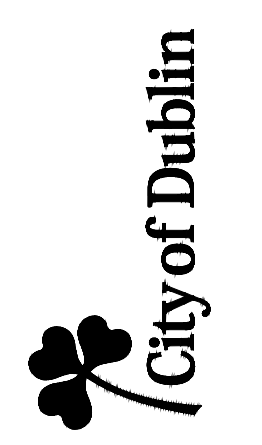

CITY OF DUBLIN, OHIO
 WATERLINE IMPROVEMENTS
DUBLIN WATERLINE REPLACEMENT - PHASE 5
PLAN AND PROFILE - DUNBLANE COURT

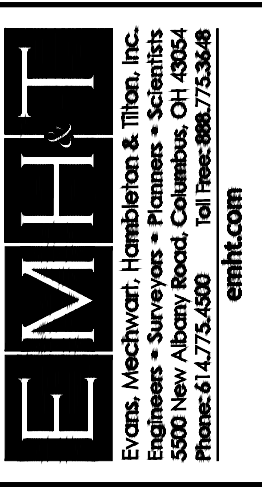

DATE
April 2020

SCALE
1" = 20'

JOB NO.
20191288

SHEET
10/17

I:\2019\1288\Draw\04Sheets\5_Plan & Profile.dwg, Last Saved: Fri, 4/21/2020, 11:00 AM, Lost, Printed: Fri, 4/21/2020, 11:06 AM, (No Xrefs)

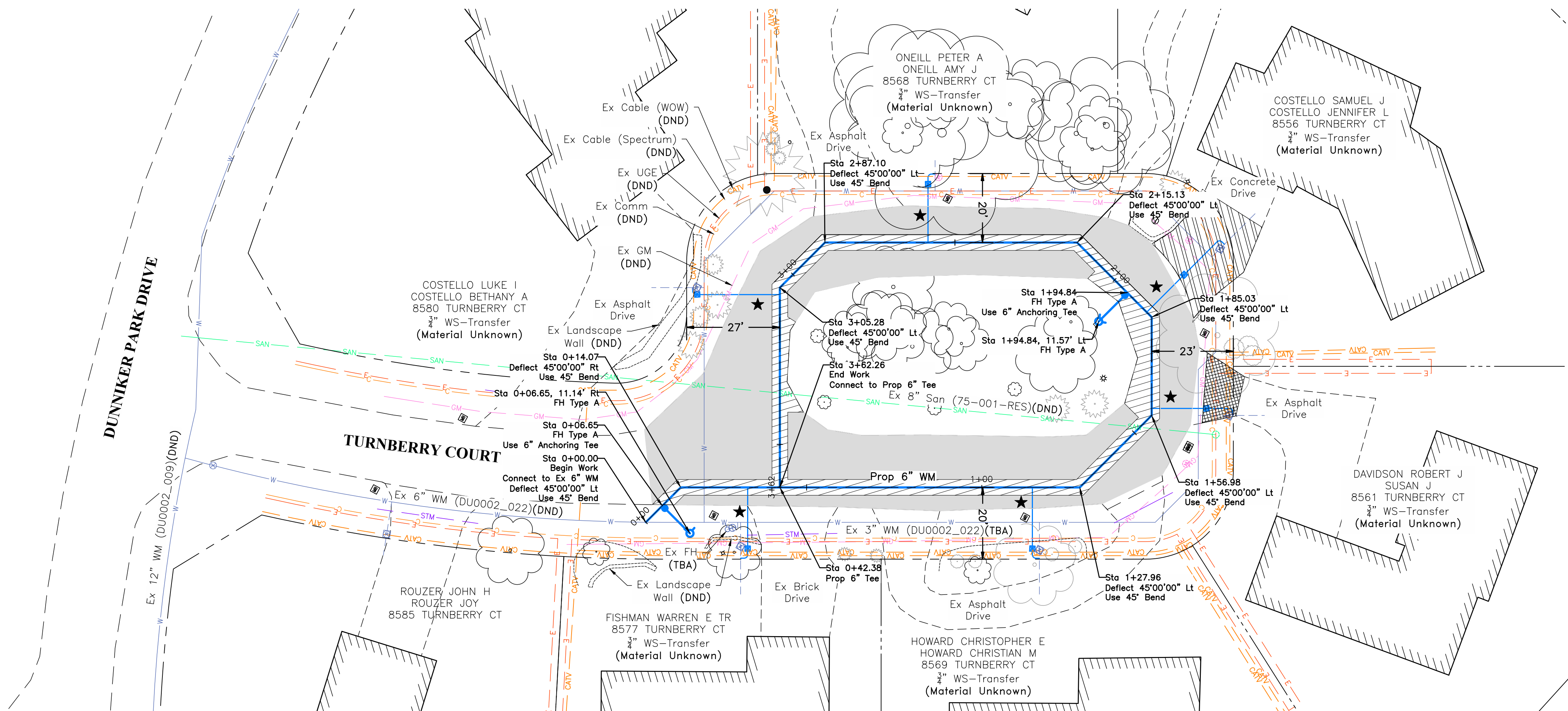

NOTE:
 The pay limits for seeding and mulching or sodding shall be restricted to a maximum of 10 feet on either side of the new waterline or the right-of-way (or easement) line if the right-of-way (easement) is less than 10 feet from the proposed waterline.

Water services as shown are based upon visual observation or other investigative measures. Contractor is responsible to verify existing curb box locations prior to waterline installation. The City shall be notified of significant discrepancies.

It is the intent of the improvement to minimize the impact of driveways associated with the service transfers. Drive repairs as shown represent the largest anticipated impact. If an opportunity can be identified (based upon field verification of the existing curb box and alignment of the service line beyond the curb box) that allows the service transfer to be completed without impacting the driveway the City shall be notified.

Fire hydrants as shown are intended to be constructed two feet behind the existing curb or eight to ten feet beyond the edge of pavement as applicable. The proposed hydrant location may be modified as directed by owner to avoid conflicts with existing utilities behind the curb.

WTNF - Water Tap not field located. Location Shown per tap card.

- Permanent Pavement Replacement, Type 1 as per plan
- Driveway Pavement Replacement, Type IIIA (Per COC Std Dwg 2160)
- Driveway Pavement Replacement, Type IIIB, COC MS, (Per COC Std Dwg 2160)
- Driveway Pavement Replacement, Type IIIC (Per COC Std Dwg 2160)
- 1 1/2" Mill & Overlay

- ★ - Proposed Water Tap to be Bored
- ** - Item 613 - Low Strength Mortar Backfill, Type II
- † - Location and Elevation as shown are approximate and based on available information. Contractor to locate and expose prior to installing water main.

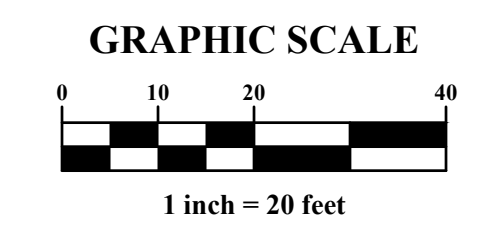
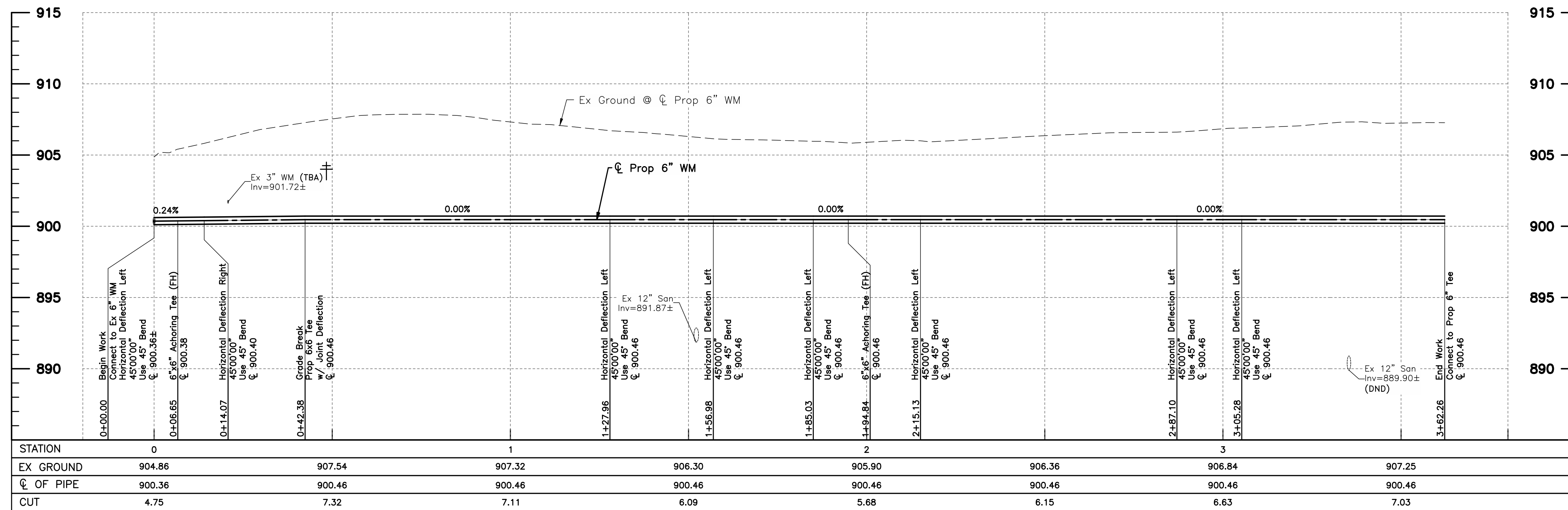

MARK	DATE	DESCRIPTION



CITY OF DUBLIN, OHIO
 WATERLINE IMPROVEMENTS
 FOR
**DUBLIN WATERLINE
 REPLACEMENT - PHASE 5**
 PLAN AND PROFILE - TURNBERRY COURT

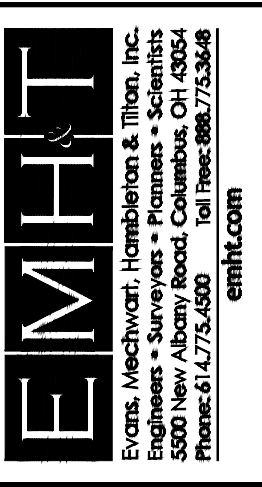

DATE
 April 2020

SCALE
 1" = 20'

JOB NO.
 20191288

SHEET
 11/17

I:\2019\1288\Draw\04Sheets\5_Plan & Profile.dwg, Last Saved: Fri, 4/21/2020, 11:00 AM, Lost, Printed: Fri, 4/21/2020, 11:06 AM, (No Xrefs)

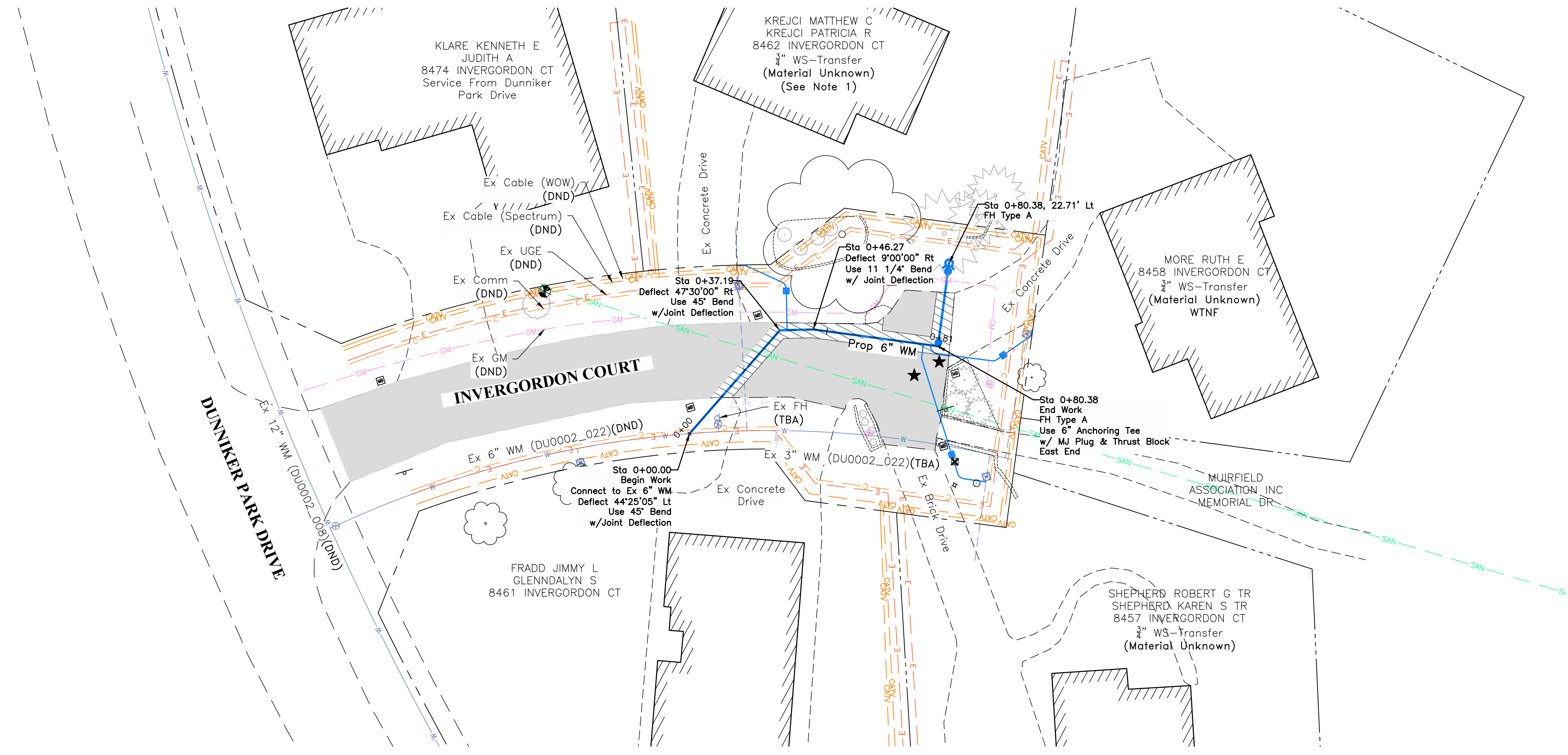

NOTE:
The pay limits for seeding and mulching or sodding shall be restricted to a maximum of 10 feet on either side of the new waterline or the right-of-way (or easement) line if the right-of-way (easement) is less than 10 feet from the proposed waterline.

Water services as shown are based upon visual observation or other investigative measures. Contractor is responsible to verify existing curb box locations prior to waterline installation. The City shall be notified of significant discrepancies.

It is the intent of the improvement to minimize the impact of driveways associated with the service transfers. Drive repairs as shown represent the largest anticipated impact. If an opportunity can be identified (based upon field verification of the existing curb box and alignment of the service line beyond the curb box) that allows the service transfer to be completed without impacting the driveway the City shall be notified.

Fire hydrants as shown are intended to be constructed two feet behind the existing curb or eight to ten feet beyond the edge of pavement as applicable. The proposed hydrant location may be modified as directed by owner to avoid conflicts with existing utilities behind the curb.

- WTNF - Water Tap not field located. Location Shown per tap card.
- Permanent Pavement Replacement, Type 1 as per plan
 - Driveway Pavement Replacement, Type IIIA (Per COC Std Dwg 2160)
 - Driveway Pavement Replacement, Type IIIB, COC MS, (Per COC Std Dwg 2160)
 - Driveway Pavement Replacement, Type IIIC (Per COC Std Dwg 2160)
 - 1 1/2" Mill & Overlay

- ★ - Proposed Water Tap to be Bored
- ** - Item 613 - Low Strength Mortar Backfill, Type II
- † - Location and Elevation as shown are approximate and based on available information. Contractor to locate and expose prior to installing water main.

NOTE 1:
The location shown for the existing curb box for 8462 Invergordon Court concurs with GIS records and was supported by field observation however the box present is not consistent with typical curb boxes. The location depicted does not correlate with the original design plans. As such, the Contractor shall verify the location as shown is the active curb box. If not the Contractor shall locate the existing curb box and coordinate adjustment of the service transfer location with the City of Dublin and the Design Engineer.

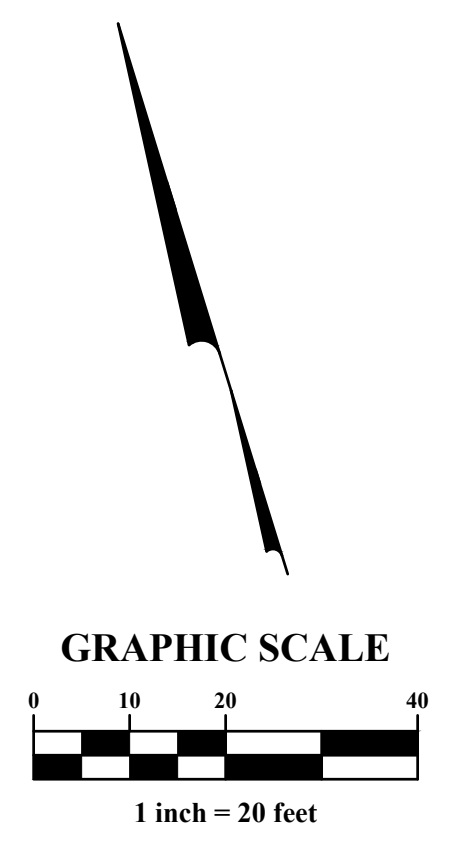
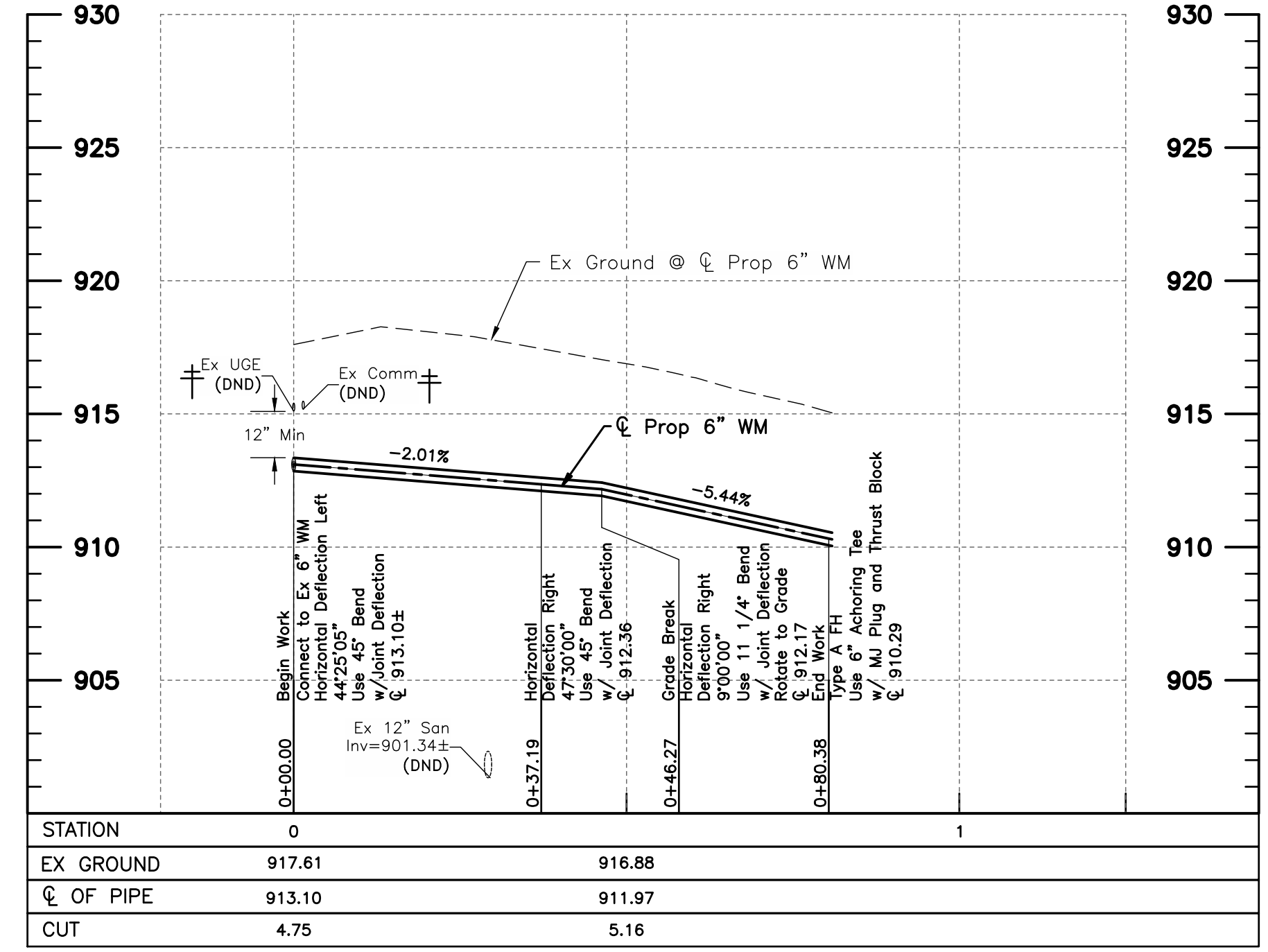

MARK	DATE	DESCRIPTION



CITY OF DUBLIN, OHIO
WATERLINE IMPROVEMENTS
FOR
**DUBLIN WATERLINE
REPLACEMENT - PHASE 5**
PLAN AND PROFILE - INVERGORDON COURT

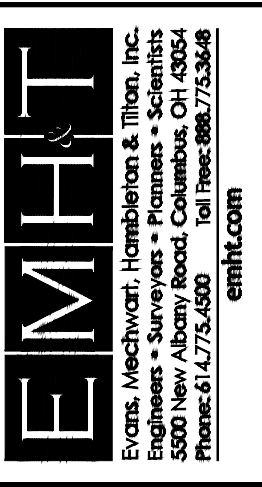

DATE
April 2020

SCALE
1" = 20'

JOB NO.
20191288

SHEET
12/17

I:\2019\1288\Draw\04Sheets\5_Plan & Profile.dwg, Last Saved: Ex: kcoolv, 4/21/2020, 11:00 AM, Lost, Printed: Ex: Cadby, Keith, 4/21/2020, 11:06 AM, (No Xrefs)

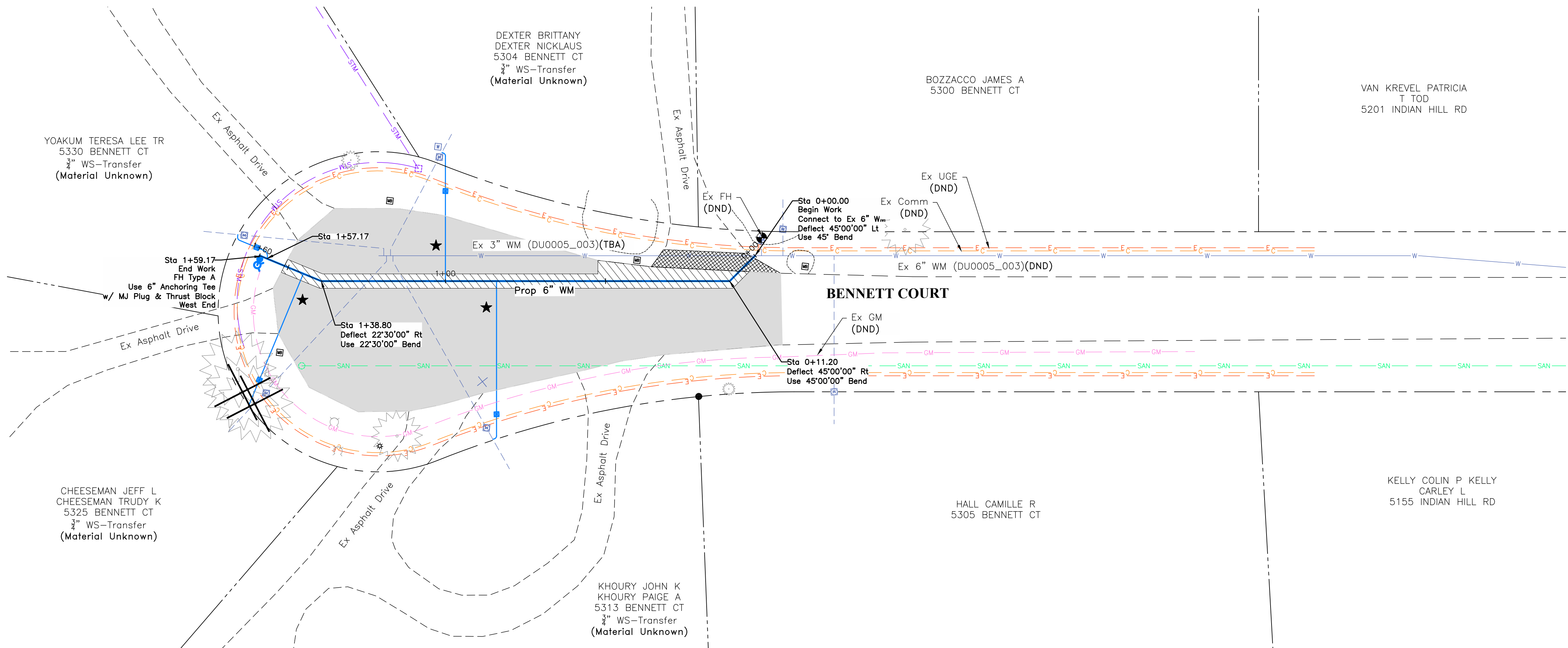

NOTE:
 The pay limits for seeding and mulching or sodding shall be restricted to a maximum of 10 feet on either side of the new waterline or the right-of-way (or easement) line if the right-of-way (easement) is less than 10 feet from the proposed waterline.

Water services as shown are based upon visual observation or other investigative measures. Contractor is responsible to verify existing curb box locations prior to waterline installation. The City shall be notified of significant discrepancies.

It is the intent of the improvement to minimize the impact of driveways associated with the service transfers. Drive repairs as shown represent the largest anticipated impact. If an opportunity can be identified (based upon field verification of the existing curb box and alignment of the service line beyond the curb box) that allows the service transfer to be completed without impacting the driveway the City shall be notified.

Fire hydrants as shown are intended to be constructed two feet behind the existing curb or eight to ten feet beyond the edge of pavement as applicable. The proposed hydrant location may be modified as directed by owner to avoid conflicts with existing utilities behind the curb.

- WTNF - Water Tap not field located. Location Shown per tap card.
- Permanent Pavement Replacement, Type 1 as per plan
 - Driveway Pavement Replacement, Type IIIA (Per COC Std Dwg 2160)
 - Driveway Pavement Replacement, Type IIIB, COC MS, (Per COC Std Dwg 2160)
 - Driveway Pavement Replacement, Type IIIC (Per COC Std Dwg 2160)
 - 1 1/2" Mill & Overlay

- ★ - Proposed Water Tap to be Bored
- ** - Item 613 - Low Strength Mortar Backfill, Type II
- ⊕ - Location and Elevation as shown are approximate and based on available information. Contractor to locate and expose prior to installing water main.

MARK	DATE	DESCRIPTION

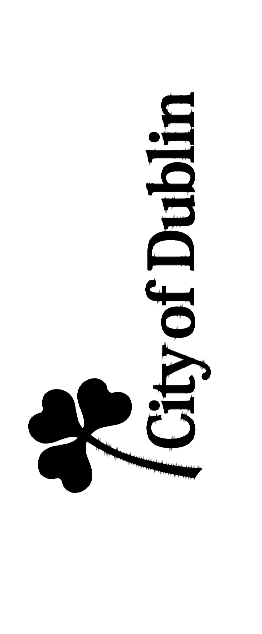

CITY OF DUBLIN, OHIO
 WATERLINE IMPROVEMENTS
 FOR
**DUBLIN WATERLINE
 REPLACEMENT - PHASE 5**
 PLAN AND PROFILE - BENNETT COURT

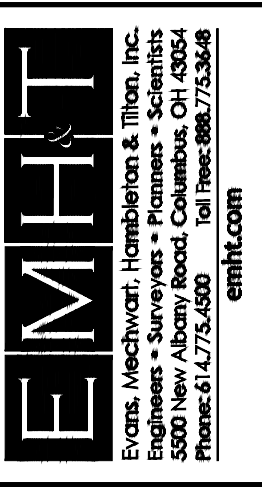

DATE	April 2020
SCALE	Horiz: 1" = 20' Vert: 1" = 5'
JOB NO.	20191288
SHEET	13/17

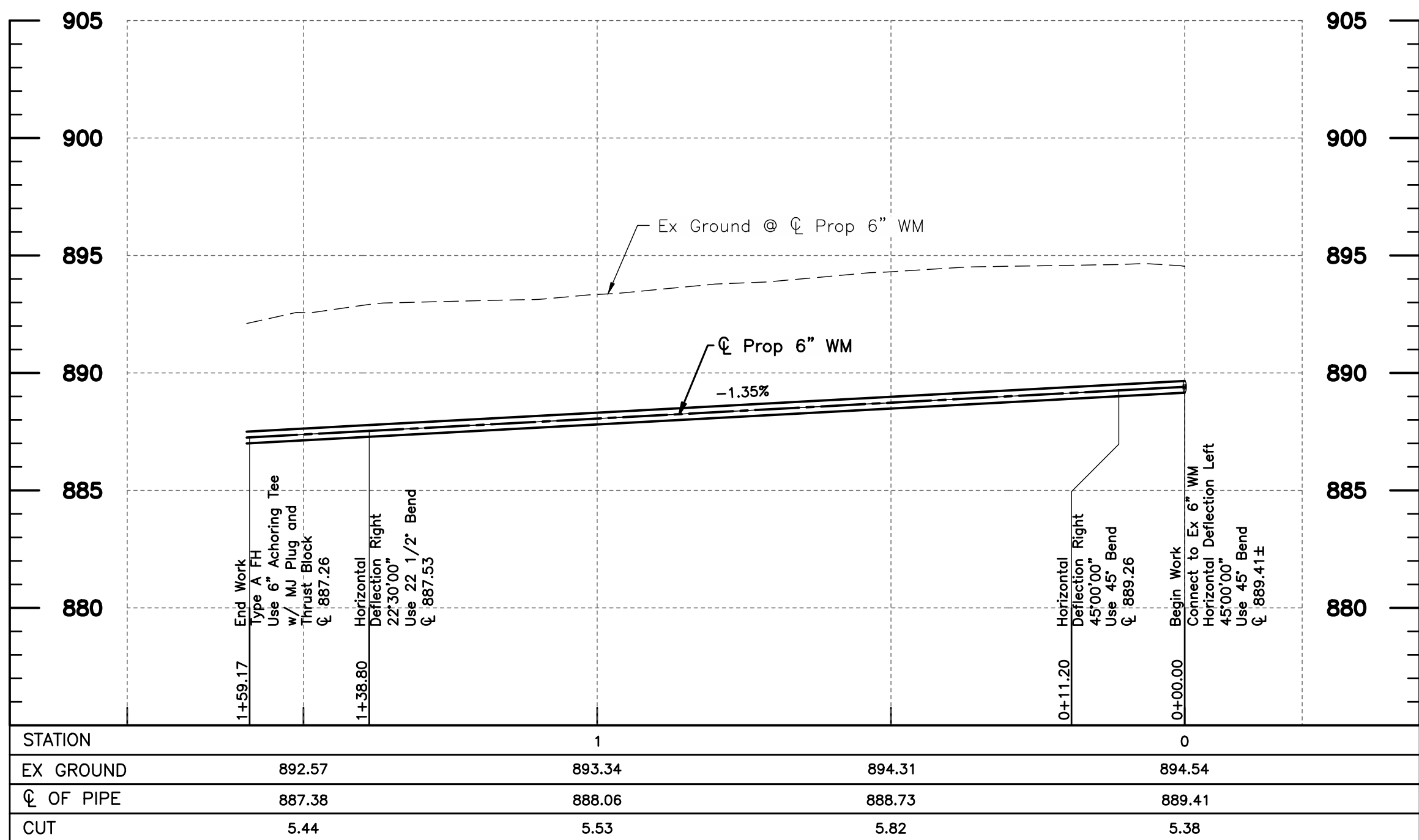

I:\2019\1288\Draw\04Sheets\5_Plan & Profile.dwg, Last Saved: Ex: kcadiv, 4/21/2020, 11:00 AM, Lost, Printed: Ex: Cadby, Keith, 4/21/2020, 11:06 AM, (No Xrefs)

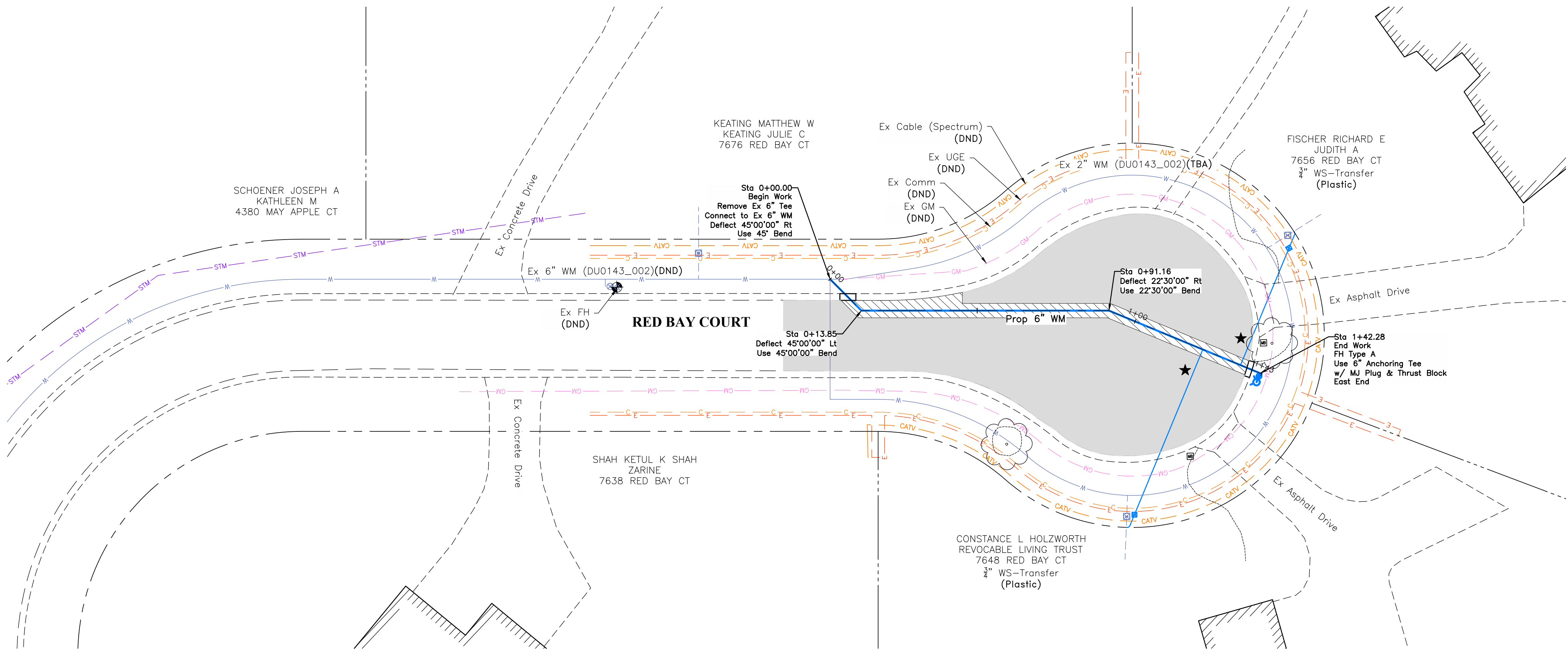

NOTE:
 The pay limits for seeding and mulching or sodding shall be restricted to a maximum of 10 feet on either side of the new waterline or the right-of-way (or easement) line if the right-of-way (easement) is less than 10 feet from the proposed waterline.

Water services as shown are based upon visual observation or other investigative measures. Contractor is responsible to verify existing curb box locations prior to waterline installation. The City shall be notified of significant discrepancies.

It is the intent of the improvement to minimize the impact of driveways associated with the service transfers. Drive repairs as shown represent the largest anticipated impact. If an opportunity can be identified (based upon field verification of the existing curb box and alignment of the service line beyond the curb box) that allows the service transfer to be completed without impacting the driveway the City shall be notified.

Fire hydrants as shown are intended to be constructed two feet behind the existing curb or eight to ten feet beyond the edge of pavement as applicable. The proposed hydrant location may be modified as directed by owner to avoid conflicts with existing utilities behind the curb.

- WTNF - Water Tap not field located. Location Shown per tap card.
- Permanent Pavement Replacement, Type 1 as per plan
 - Driveway Pavement Replacement, Type IIIA (Per COC Std Dwg 2160)
 - Driveway Pavement Replacement, Type IIIB, COC MS, (Per COC Std Dwg 2160)
 - Driveway Pavement Replacement, Type IIIC (Per COC Std Dwg 2160)
 - 1 1/2" Mill & Overlay

- ★ - Proposed Water Tap to be Bored
- ** - Item 613 - Low Strength Mortar Backfill, Type II
- † - Location and Elevation as shown are approximate and based on available information. Contractor to locate and expose prior to installing water main.

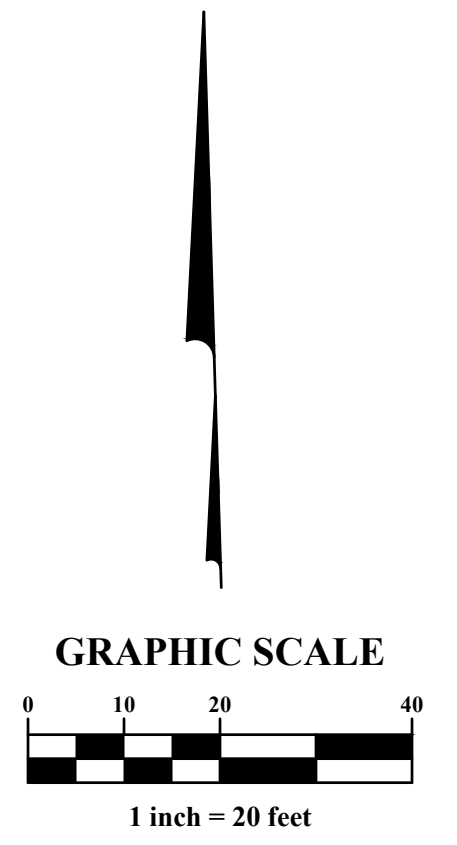
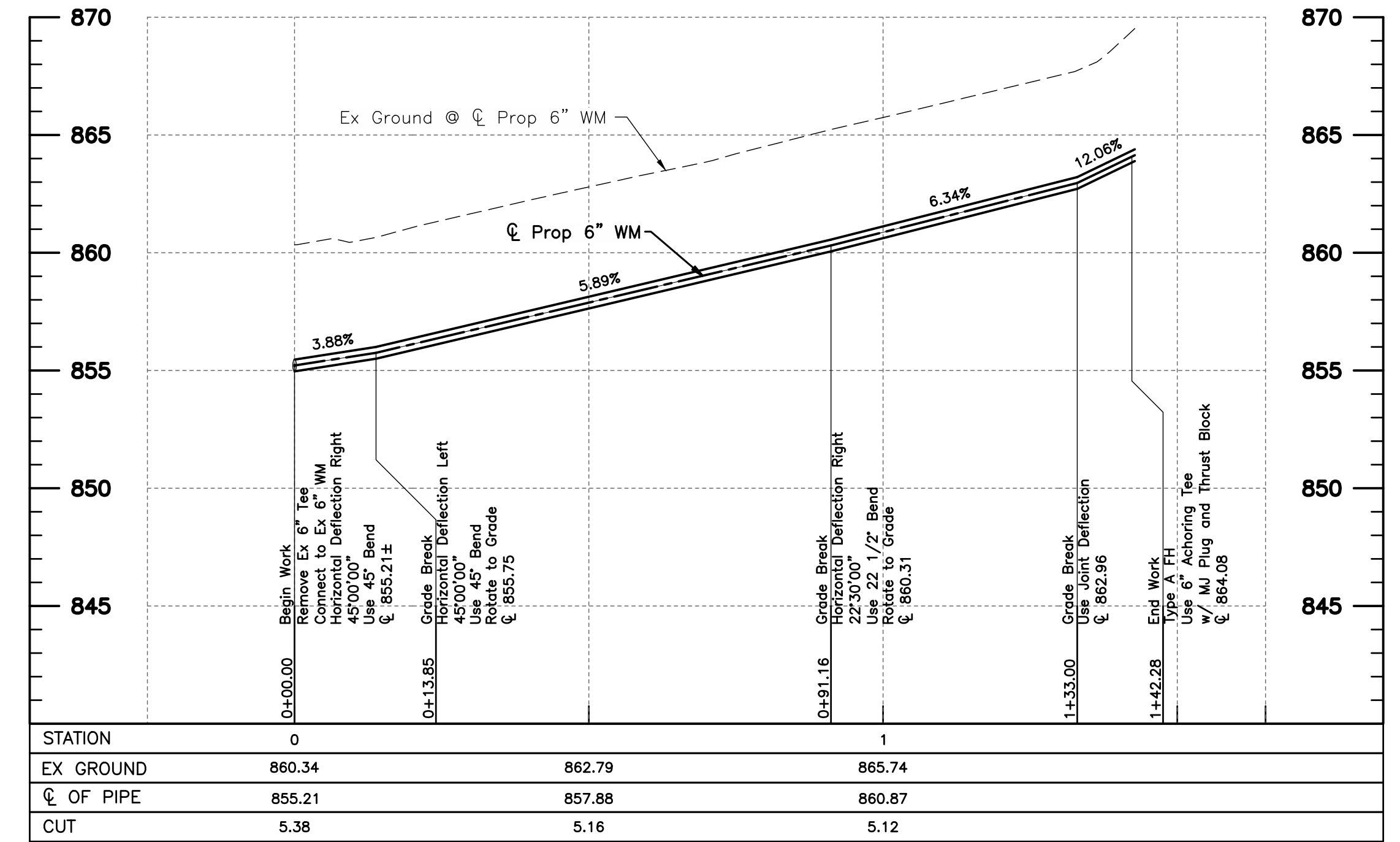

MARK	DATE	DESCRIPTION

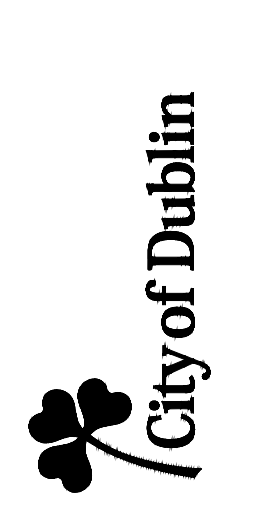

CITY OF DUBLIN, OHIO
 WATERLINE IMPROVEMENTS
 FOR
**DUBLIN WATERLINE
 REPLACEMENT - PHASE 5**
 PLAN AND PROFILE - RED BAY COURT

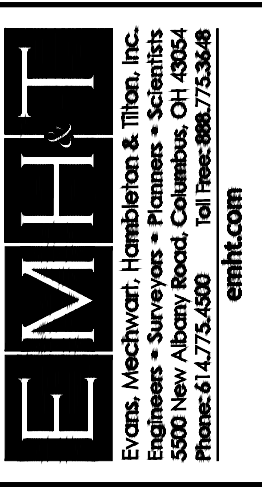

DATE	April 2020
SCALE	1" = 20'
JOB NO.	20191288
SHEET	14/17

I:\2019\1288\Draw\04Sheets\5_Plan & Profile.dwg, Last Saved: Ex: kcoolv, 4/21/2020, 11:00 AM, Lost, Printed: Ex: Cadby, Keith, 4/21/2020, 11:06 AM, (No Xrefs)

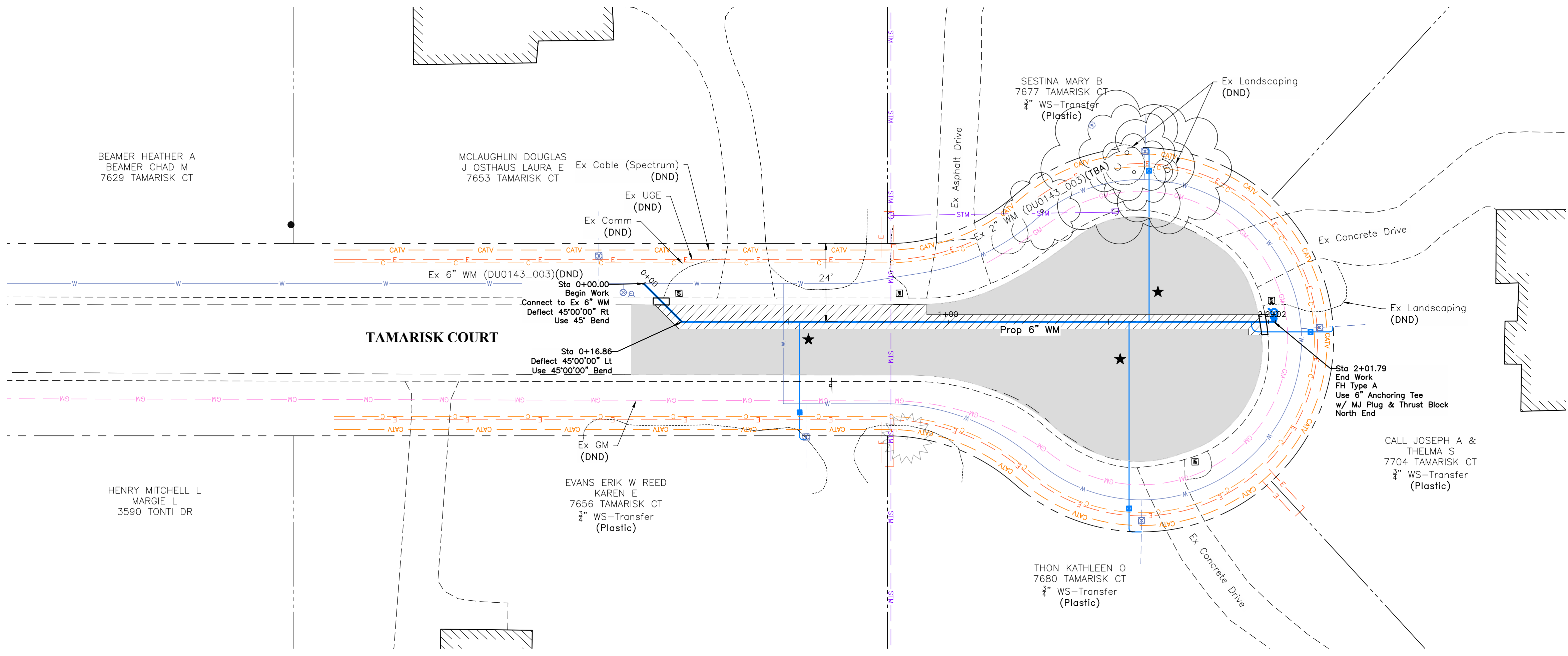

NOTE:
 The pay limits for seeding and mulching or sodding shall be restricted to a maximum of 10 feet on either side of the new waterline or the right-of-way (or easement) line if the right-of-way (easement) is less than 10 feet from the proposed waterline.

Water services as shown are based upon visual observation or other investigative measures. Contractor is responsible to verify existing curb box locations prior to waterline installation. The City shall be notified of significant discrepancies.

It is the intent of the improvement to minimize the impact of driveways associated with the service transfers. Drive repairs as shown represent the largest anticipated impact. If an opportunity can be identified (based upon field verification of the existing curb box and alignment of the service line beyond the curb box) that allows the service transfer to be completed without impacting the driveway the City shall be notified.

Fire hydrants as shown are intended to be constructed two feet behind the existing curb or eight to ten feet beyond the edge of pavement as applicable. The proposed hydrant location may be modified as directed by owner to avoid conflicts with existing utilities behind the curb.

- WTNF - Water Tap not field located. Location Shown per tap card.
- Permanent Pavement Replacement, Type 1 as per plan
 - Driveway Pavement Replacement, Type IIIA (Per COC Std Dwg 2160)
 - Driveway Pavement Replacement, Type IIIB, COC MS, (Per COC Std Dwg 2160)
 - Driveway Pavement Replacement, Type IIIC (Per COC Std Dwg 2160)
 - 1 1/2" Mill & Overlay

- ★ - Proposed Water Tap to be Bored
- ** - Item 613 - Low Strength Mortar Backfill, Type II
- † - Location and Elevation as shown are approximate and based on available information. Contractor to locate and expose prior to installing water main.

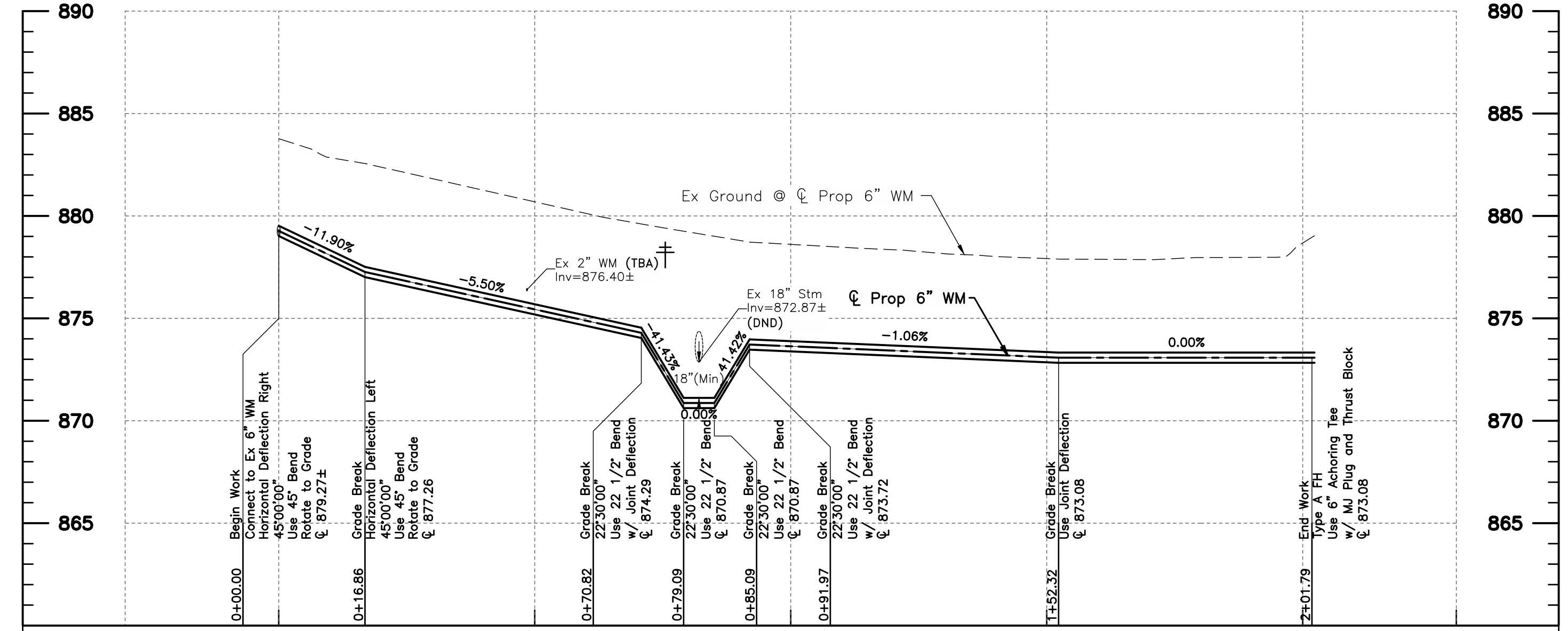

STATION	0	1	2
EX GROUND	883.77	880.69	878.68
INVERT	883.77	880.69	878.68
CUT	0.00	0.00	0.00

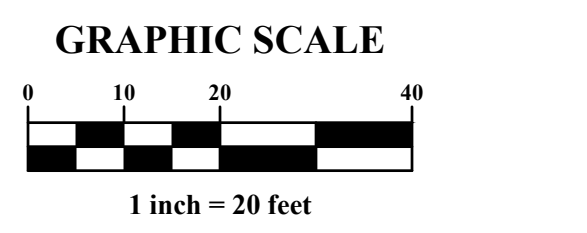

MARK	DATE	DESCRIPTION

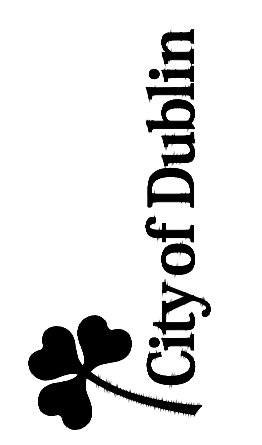

CITY OF DUBLIN, OHIO
 WATERLINE IMPROVEMENTS
 FOR
**DUBLIN WATERLINE
 REPLACEMENT - PHASE 5**
 PLAN AND PROFILE - TAMARISK COURT



DATE
 April 2020

SCALE
 1" = 20'

JOB NO.
 20191288

SHEET
 15/17

I:\2019\1288\Draw\04Sheets\5_Plan & Profile.dwg, Last Saved: Ex_kcadw_4/21/2020 11:00 AM, Last Printed: Ex_kcadw_4/21/2020 11:06 AM, (No Xrefs)

SEDIMENT FENCE DETAIL

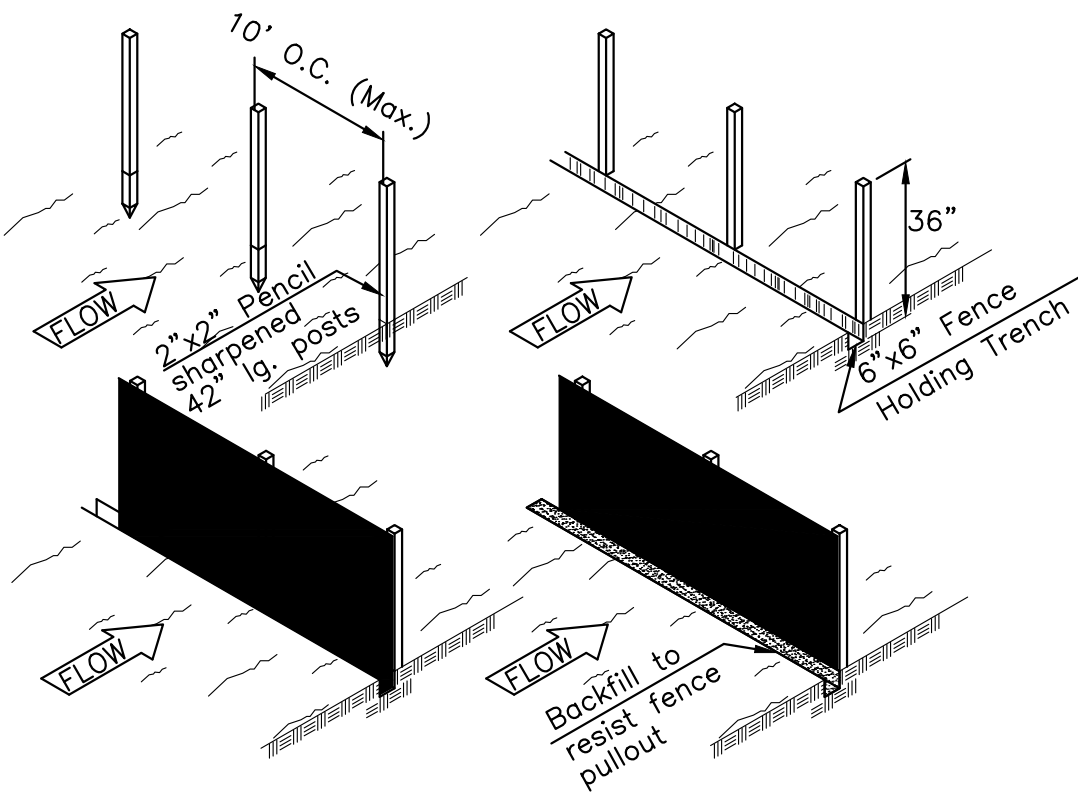

Sediment fence fabric shall be ODOT, Type C Geotextile fabric or the equivalent to the following properties:

MATERIAL PROPERTIES

Maximum Tensile Strength	120 lbs
Maximum Elongation at 60 lbs.	50%
Minimum Puncture Strength	50 lbs
Minimum Tear Strength	40 lbs
Minimum Burst Strength	200 psi
Apparent Opening Size	0.84 mm
Minimum Permeability	1 X 10 sec
Ultraviolet Exposure Strength Retention	70%

SEDIMENT FENCE

This sediment barrier utilizes standard strength or extra strength synthetic filter fabrics. It is designed for situations in which only sheet or overland flows are expected. Material Properties are listed in the provided table.

- The height of a sediment fence shall not exceed 36 inches (higher fences may impound volumes of water sufficient to cause failure of the structure).
- The filter fabric shall be purchased in a continuous roll cut to the length of the barrier to avoid the use of joints. When joints are necessary, filter cloth shall be spliced together only at a support post, with a minimum of a 6 inch overlap, and securely sealed.
- Posts shall be spaced a maximum of 10 feet apart at the barrier location and driven securely into the ground (minimum of 12 inches). Wood posts will be a minimum of 32 inches long. When extra strength fabric is used without the wire support fence, post spacing shall not exceed 6 feet.
- A trench shall be excavated approximately 6 inches wide and 6 inches deep along the line of posts and upslope from the barrier.
- When standard strength filter fabric is used, a wire mesh support fence shall be fastened securely to the upslope side of the posts using heavy duty wire staples at least 1 inch long, tie wires or hog rings. The wire shall extend into the trench a minimum of 2 inches and shall not extend more than 36 inches above the original ground surface.
- The standard strength filter fabric shall be stapled or wired to the fence, and 8 inches of the fabric shall be extended into the trench. The fabric shall not extend more than 36 inches above the original ground surface. Filter fabric shall not be stapled to existing trees.
- When extra strength filter fabric and closer post spacing are used, the wire mesh support fence may be eliminated. In such a case, the filter fabric is stapled or wired directly to the posts with all other provisions of Item No. 6 applying.
- The trench shall be backfilled and soil compacted over the filter fabric.
- Silt fences shall be removed when they have served their useful purpose, but not before the upslope area has been permanently stabilized.
- To prevent water ponded by the silt fence from flowing around the ends, each end shall be constructed upslope so that the ends are at a higher elevation.

MAINTENANCE

Sediment fence shall be inspected immediately after each rainfall and at least daily during prolonged rainfall. Any required repairs shall be made immediately.

Should the fabric on a silt fence or filter barrier decompose or become ineffective prior to the end of the expected usable life and the barrier is still necessary, the fabric shall be replaced promptly.

Sediment deposits should be removed after each storm event. They must be removed when deposits reach approximately one-half the height of the barrier. Any sediment deposits remaining in place after the silt fence or filter barrier is no longer required shall be dressed to conform with the existing grade, prepared and seeded.

DANDY BAG OR EQUAL

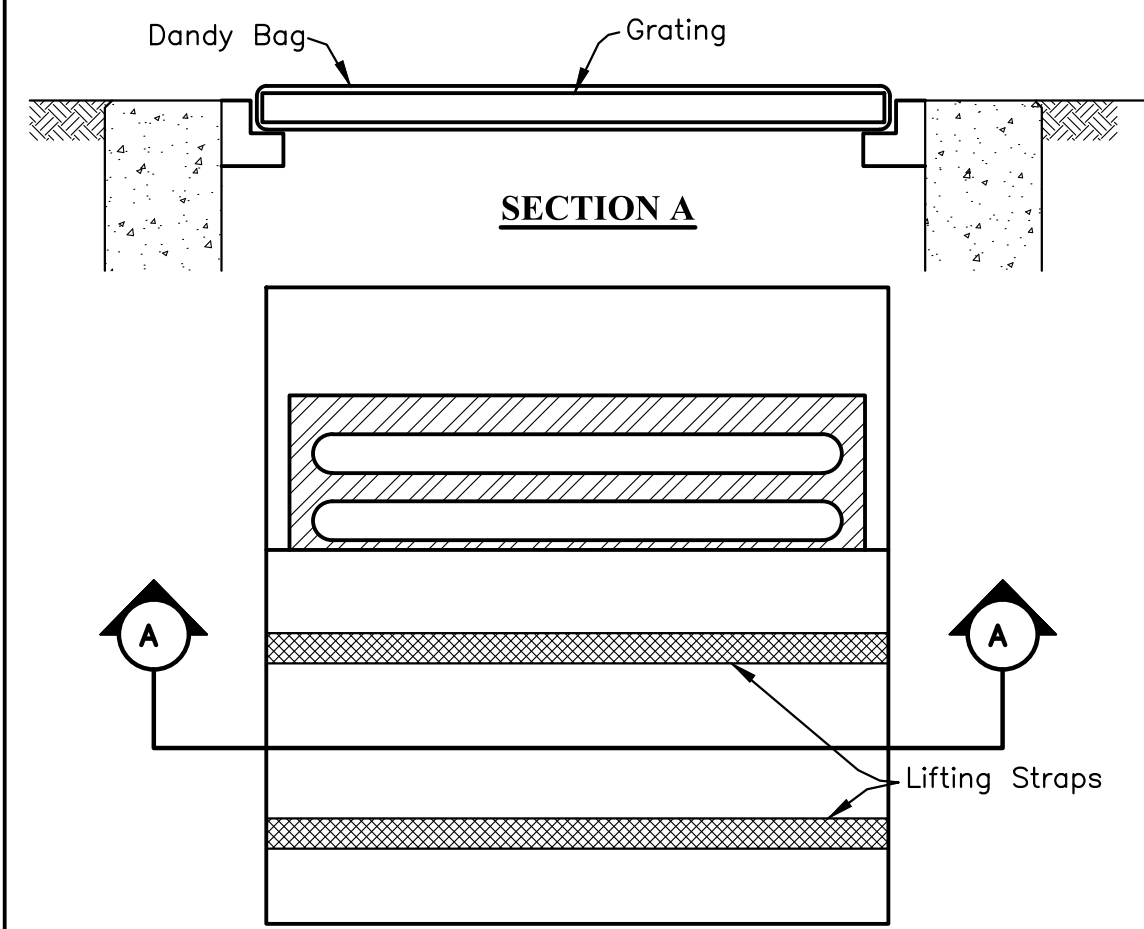

INSTALLATION:

Stand grate on end. Place Dandy Bag over grate. Roll grate over so that open end is up. Pull up slack. Tuck flap in. Be sure end of grate is completely covered by flap or Dandy Bag will not fit properly. Holding handles, carefully place Dandy Bag with grate inserted into catch basin frame so that red dot on the top of the Dandy Bag is visible.

MAINTENANCE:

With a stiff bristle broom or square point shovel remove silt & other debris off surface after each event.

TRENCH DEWATERING FILTER BAG

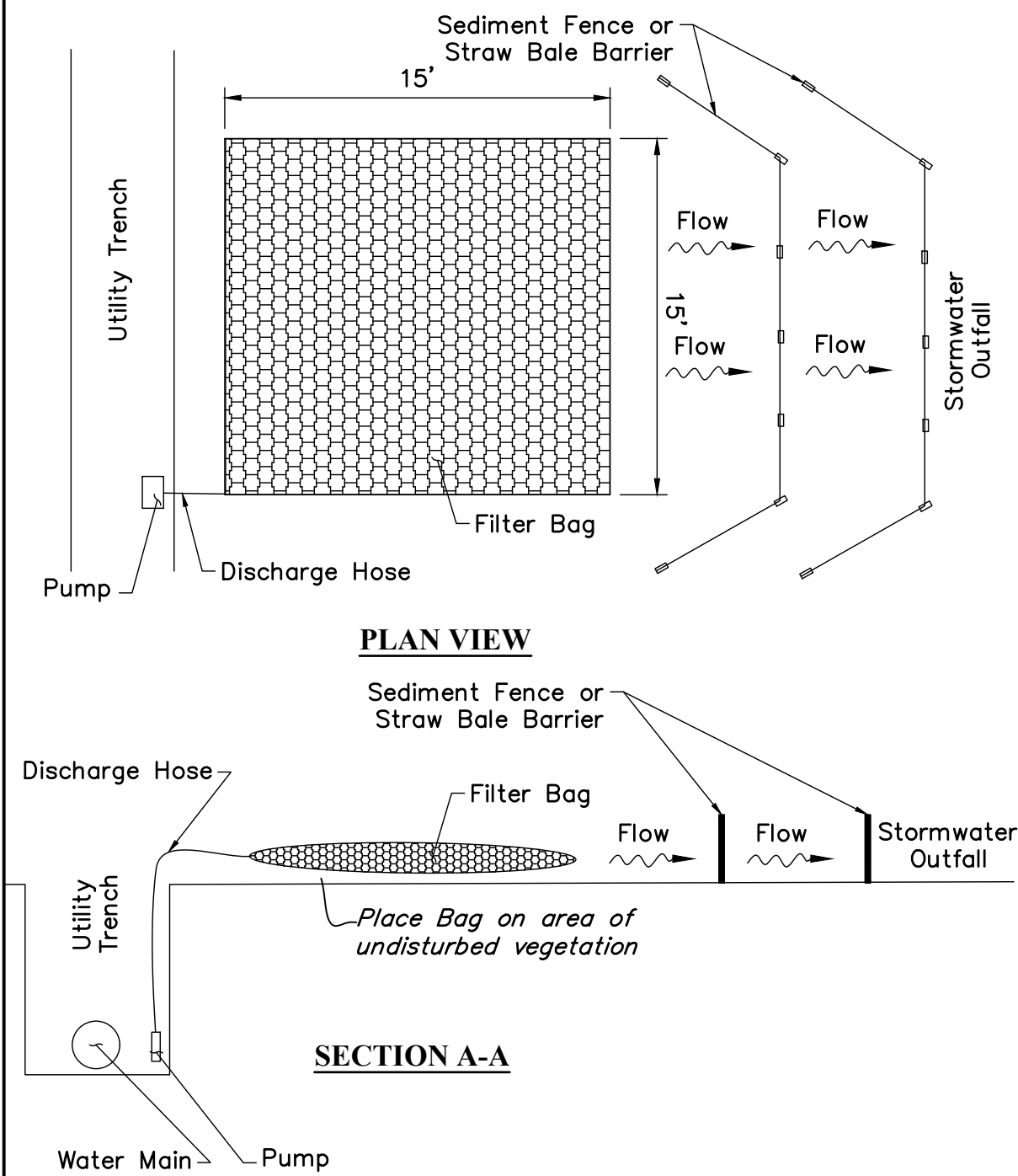

INSTALLATION:

The Contractor shall pump muddy water encountered within the utility trench into a filter fabric bag. The bag shall be placed within a level undisturbed area as far away from the stormwater outfall as possible. The bag shall be placed on top of an aggregate pad. Perimeter controls such as straw bale barriers or sediment fence shall be utilized along the downstream side of the bag. The perimeter controls shall be installed to ensure that the water flowing out of the bag does not flow around the ends of the controls. Upon completion, the bag shall be removed to an area away from the stormwater outfall and opened. The accumulated sediment shall be spread out to allow to dry and stabilized with vegetation. Filterbag shall be JMD Enviro-Protection Filter Bag, size is 15'x15' or equal.

MAINTENANCE:

The filter bag shall be replaced when the bag is half filled with sediment.

The Contractor shall contact the project inspector/engineer for consultative services if dewatering activities overwhelm the filter bag and perimeter controls.

FILTER FABRIC INLET PROTECTION

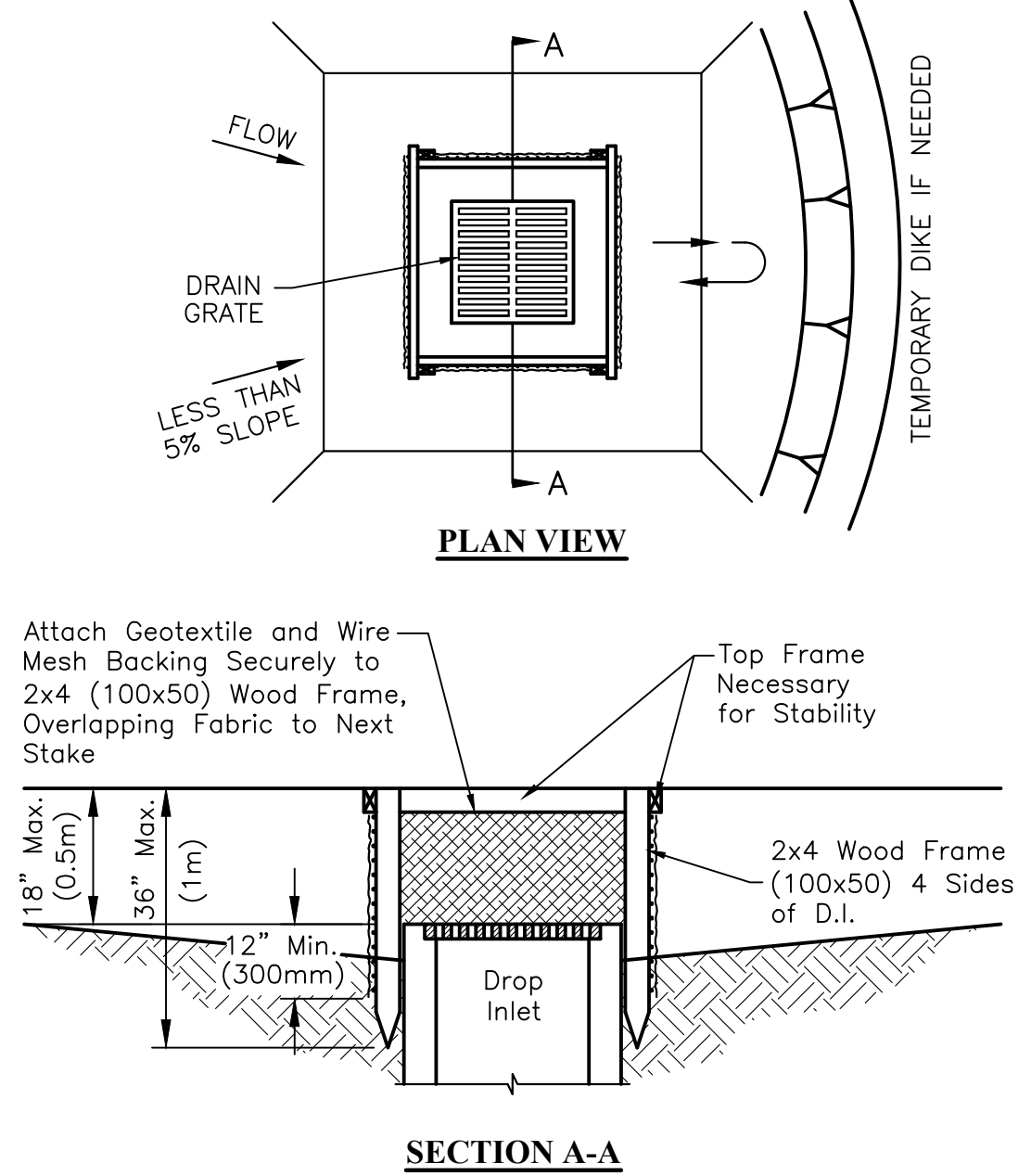

NOTES:

- Drop Inlet Sediment Barriers are to be used for small, nearly level drainage areas. (less than 5%)
- Use 2"x4" (100x50mm) wood or equivalent metal stakes, 3' (1m) minimum length.
- Install 2"x4" (100x50mm) wood top frame to insure stability.
- The top of the frame (ponding height) must be well below the ground elevation downslope to prevent runoff from bypassing the inlet. A temporary dike may be necessary on the downslope side of the structure.
- Wire mesh backing shall be of sufficient strength to support the geotextile fabric with runoff fully impounding against the structure.
- The geotextile shall have an equivalent opening size of 20-40 sieve and be resistant to sunlight.
- Backfill shall be placed around the inlet and compacted to ensure that runoff will not undercut the fabric.

MAINTENANCE:

The filter fabric shall be cleaned with a stiff broom. Assume that the filter fabric and geotextile is securely fastened to the frame of the structure. Backfill around the structure shall be compacted as needed to assure that runoff is not undercutting the structure.

CONTRACTOR'S RESPONSIBILITIES:

Prior to Construction Operations in a particular area, all sedimentation and erosion control features shall be in place. Field adjustment with respect to locations may be made by the Engineer and/or OEPA as requested.

Details have been provided on the plans in an effort to help the Contractor provide erosion and sedimentation control.

The details shown on the plan shall be considered a minimum. Additional or alternate details may be found in the O.D.N.R. Manual "Rainwater and Land Development." The Contractor shall be solely responsible for providing necessary and adequate measures for proper control of erosion and sediment runoff from the site along with proper maintenance and inspection in compliance with the NPDES General Permit for stormwater Discharges Associated with Construction Activity.

Prior to Construction Operations in a particular area, all sedimentation and erosion control features shall be in place.

Field adjustments with respect to locations and dimensions may be made by the Engineer, City of Dublin and the Ohio EPA.

It may become necessary to remove portions of sedimentation controls during construction to facilitate the grading operations in certain areas. However, the controls shall be replaced upon grading or during any inclement weather.

The Contractor shall be responsible to ensure that off-site tracking of sediments by vehicles and equipment is minimized. All such off-site sediment shall be cleaned up daily.

The Contractor shall be responsible to ensure that no solid or liquid waste is discharged into stormwater runoff. Untreated sediment-laden runoff shall not flow off of site without being directed through a control practice. Concrete trucks will not be allowed to wash out or discharge surplus concrete into or alongside rivers, streams, or creeks or into natural or man-made channels or swales leading thereto. Concrete wash water and surplus concrete shall be confined to approved areas; after solidifying, these waste materials shall be removed from the site.

The Contractor shall remove all temporary erosion and sedimentation controls upon permanent stabilization of the site.

The cost for temporary filter bags and pumping operations shall be included in the price bid for erosion and sedimentation quantities.

TEMPORARY AND PERMANENT SEEDING:

The limits of seeding and mulching are indicated on the plan. Seeding has been assumed to be the work limits or right-of-way, whichever is greater. All areas not designated to be seeded shall remain under natural ground cover. Those areas disturbed outside the seeding limits shall be seeded and mulched at the Contractor's expense.

ALL EROSION & SEDIMENT CONTROL PRACTICES ARE SUBJECT TO FIELD MODIFICATION AT THE DIRECTION OF THE CITY OF DUBLIN, PROJECT ENGINEER AND/OR OHIO EPA.

PLAN DESIGNER:

EMH&T, Inc.
Shane Spencer, PE
Engineers, Surveyors, Planners, Scientists
5500 New Albany Road
Columbus, Ohio 43054
PH: 614-775-4482 FAX: 614-775-4806

PROJECT OWNER:

City of Dublin
General phone: (614) 410-4600
fax: (614) 410-4699
www.dublinohiousa.gov

PROJECT DESCRIPTION:

This improvement consists of installing approximately 1,850 feet of ductile iron water main and appurtenances on Dunniker Park Drive, Dunblane Court, Turnberry Court, Red Bay Court, Bennett Court, Invergordon Court, Tamarisk Court.

EXISTING SITE CONDITIONS:

The sites are existing suburban residential streets.

RECEIVING STREAM:

Existing storm sewer system.

ADJACENT AREAS:

The sites are bounded by residences.

CRITICAL AREAS:

None

EROSION AND SEDIMENT MEASURES:

Erosion and sediment will be controlled by the use of inlet protection and sediment fence.

PERMANENT STABILIZATION:

All disturbed areas shall be seeded and mulched or paved to restore them to existing conditions.

MAINTENANCE:

All erosion control devices are required to be inspected with a minimum frequency of every seven days or within 24 hours of a 1/2 inch rain event (as stated in the Specifications). Any damaged facilities are to be replaced/repared immediately as may be necessary. The Contractor shall be required to perform street sweeping operations on the roadway pavement at the conclusion of every work day or as requested by the City of Dublin.

CONSTRUCTION SEQUENCE:

- The Contractor shall place the required sediment fence and inlet protection on existing structures as well as all other erosion control measures noted hereon prior to any construction activity in accordance with the plan details.
- The Contractor shall perform the installation of the water mains as delineated within the plans. Provisions for inlet protection shall be established as referenced by the details shown on this sheet.
- The Contractor shall place seeding and mulching as necessary to reestablish all denuded areas. Limits of seeding shall be as defined on the plan.
- The Contractor shall properly maintain all erosion and sediment control at all times during the construction operations.
- The Contractor shall remove and dispose of the erosion control devices only after all areas have been paved and/or seeded and mulched or at the City's direction. After removal of the erosion control devices, the Contractor shall clean all inlets and storm sewer pipes of all sediment & debris incurred during construction.

SCHEDULE:

The Contractor shall provide a schedule of operations to the City of Dublin. Sedimentation and erosion control features shall be placed and maintained in accordance with this schedule.

SITE CONTACT:

City of Dublin
Tim Troot, P.E.
Civil Engineer II
Cell Phone: (614) 306-1144 or
Direct Phone: (614) 410-4638
fax: (614) 410-4699
www.dublin.oh.us
Email: troot@dublin.oh.us

MARK	DATE	DESCRIPTION

CITY OF DUBLIN

CITY OF DUBLIN, OHIO
WATERLINE IMPROVEMENTS
FOR
DUBLIN WATERLINE
REPLACEMENT - PHASE 5
EROSION CONTROL NOTES & DETAILS

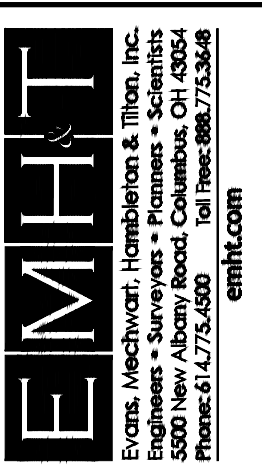

DATE
April 2020

SCALE
1" = 20'

JOB NO.
20191288

SHEET
16/17

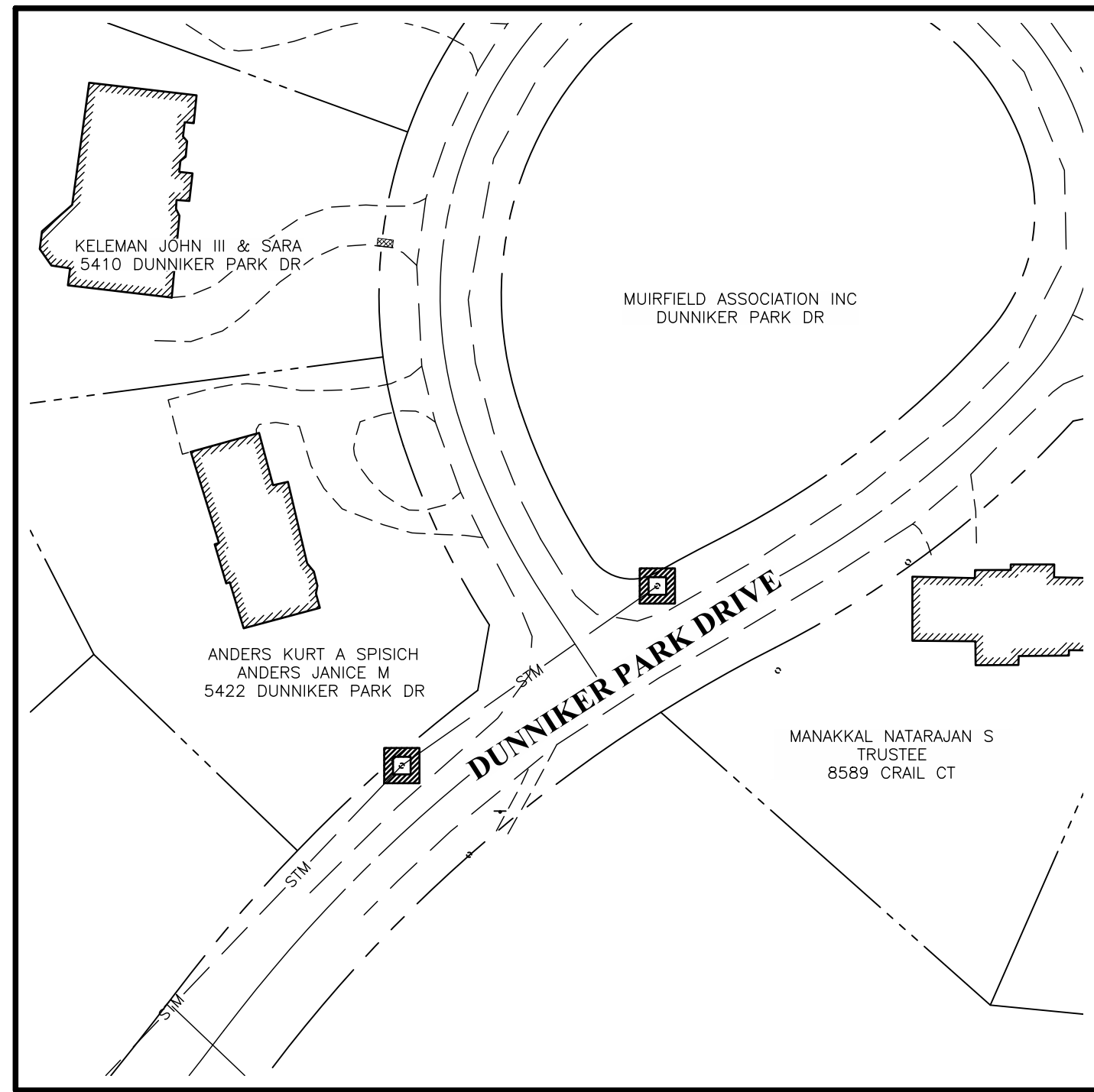

DUNNIKER PARK DRIVE
Scale: 1" = 60'

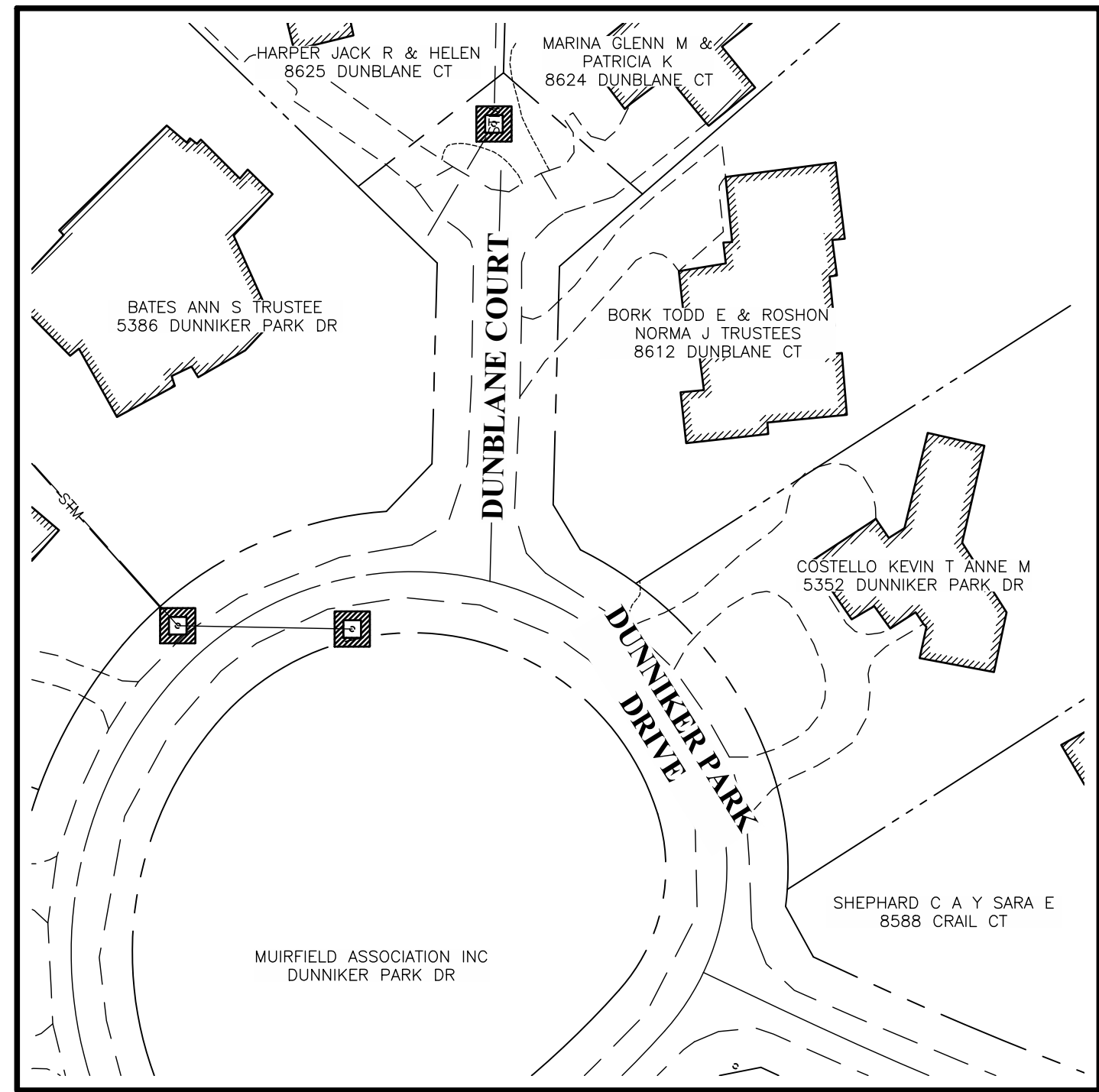

DUNNIKER PARK DRIVE/DUNBLANE COURT
Scale: 1" = 60'

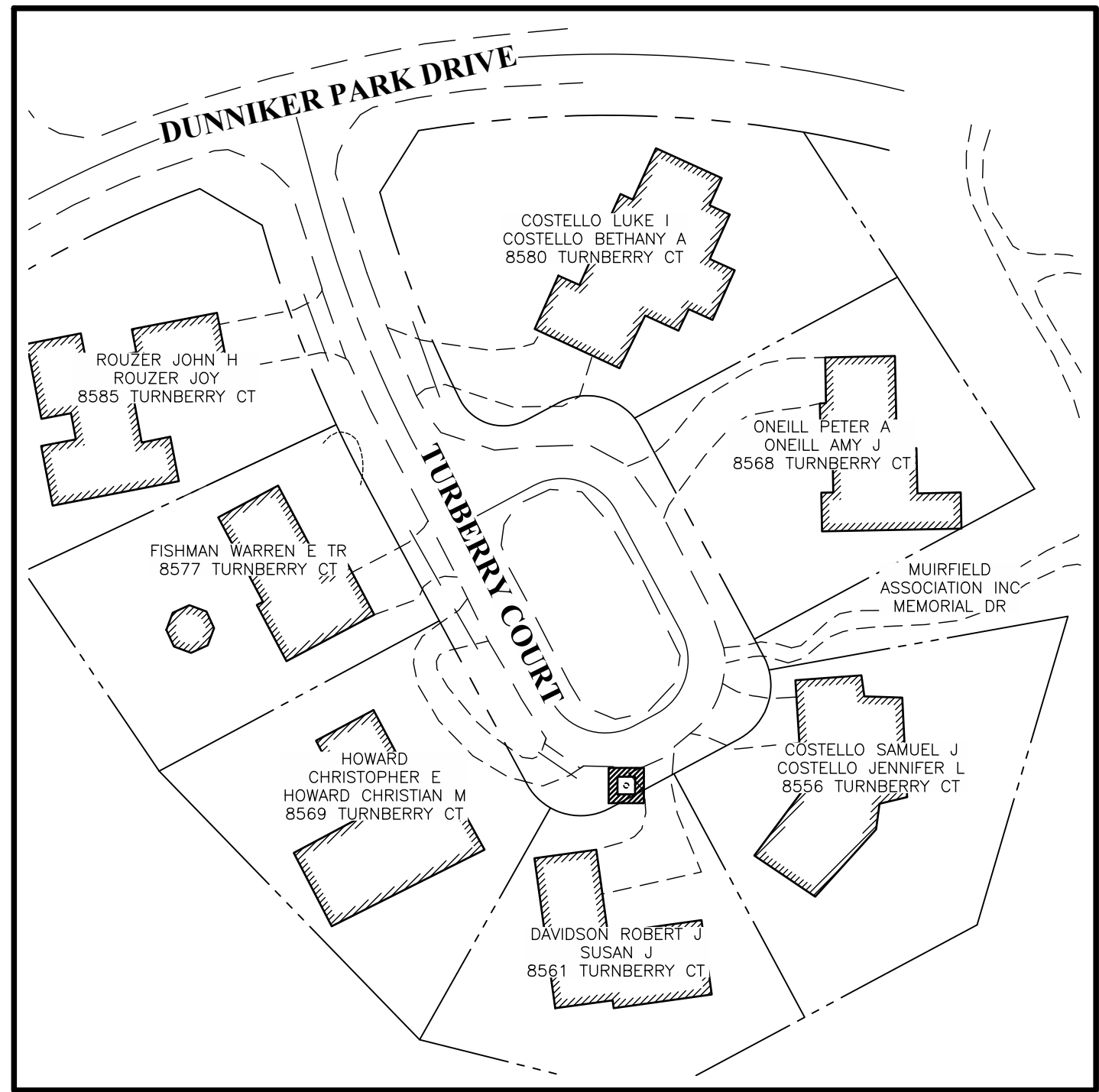

TURNBERRY COURT
Scale: 1" = 60'

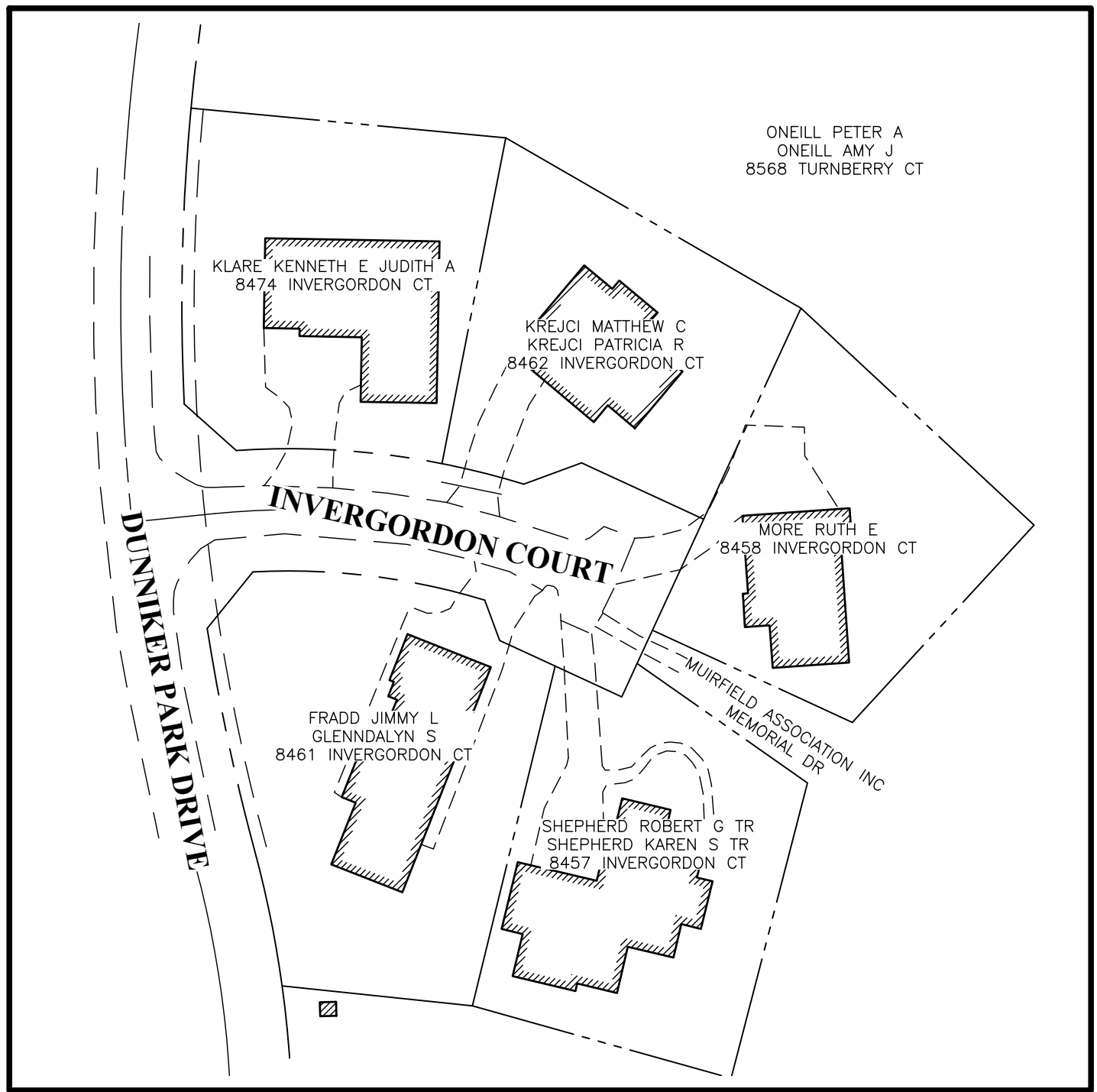

INVERGORDON COURT
Scale: 1" = 60'

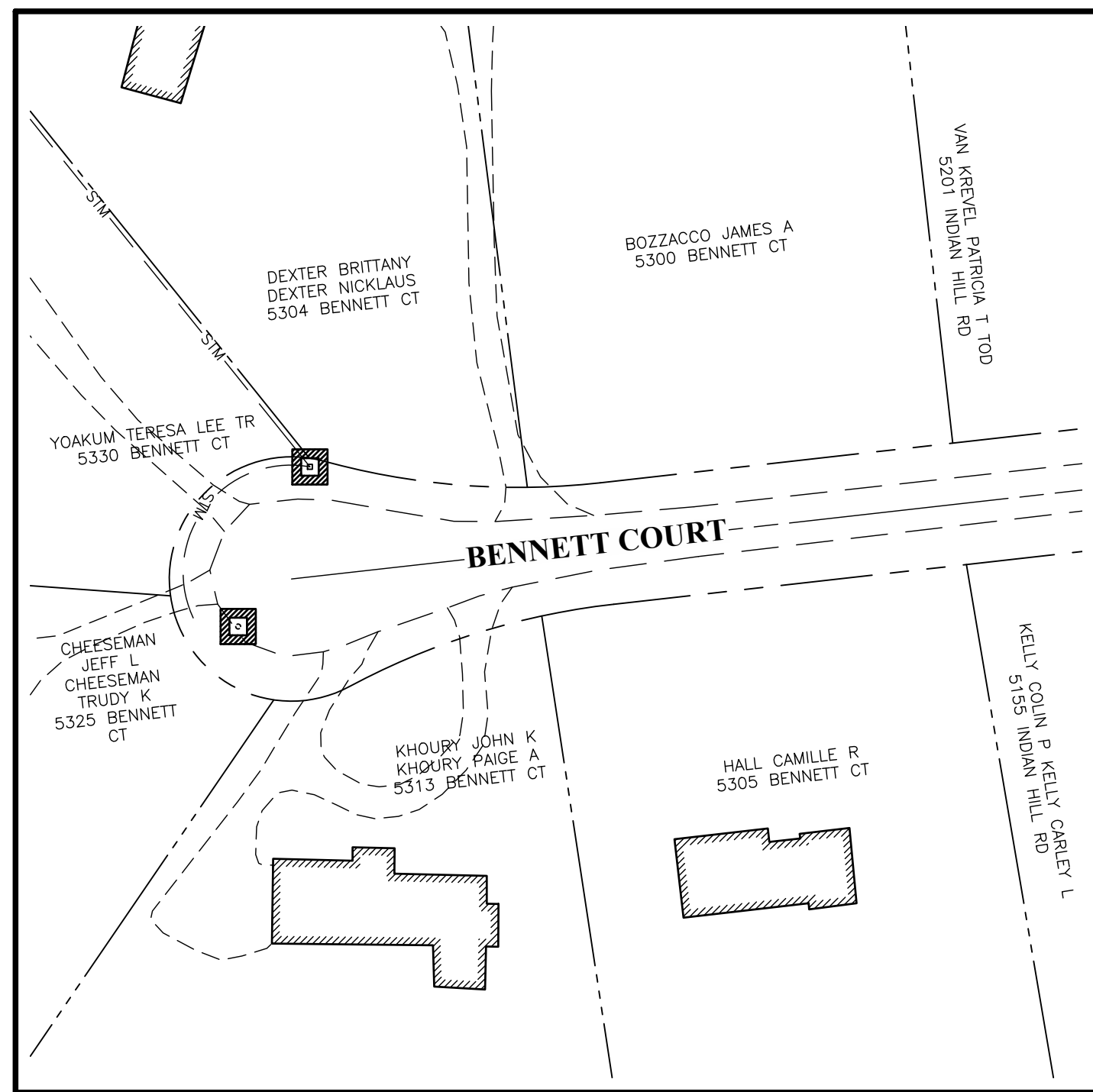

BENNETT COURT
Scale: 1" = 60'

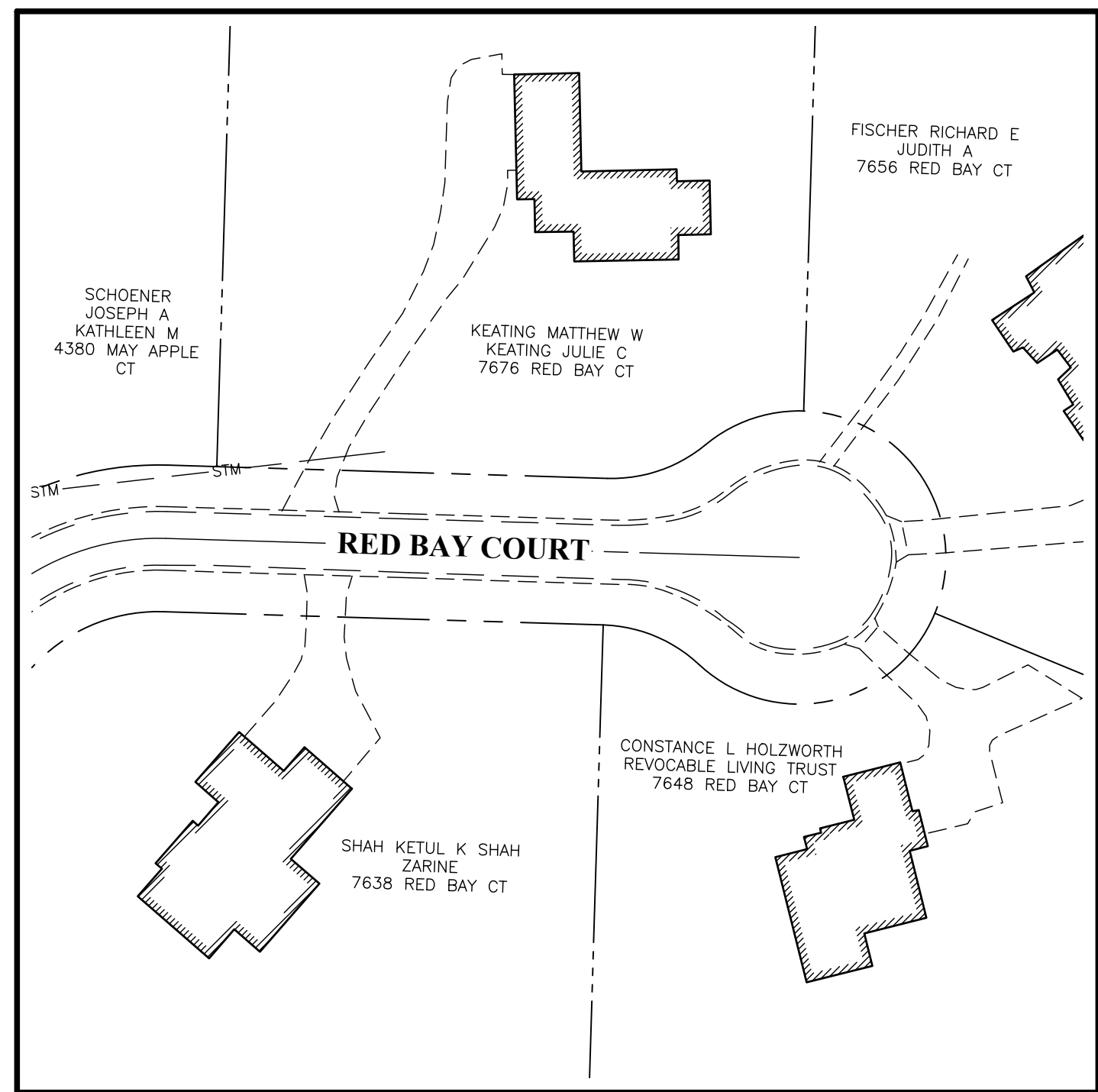

RED BAY COURT
Scale: 1" = 60'

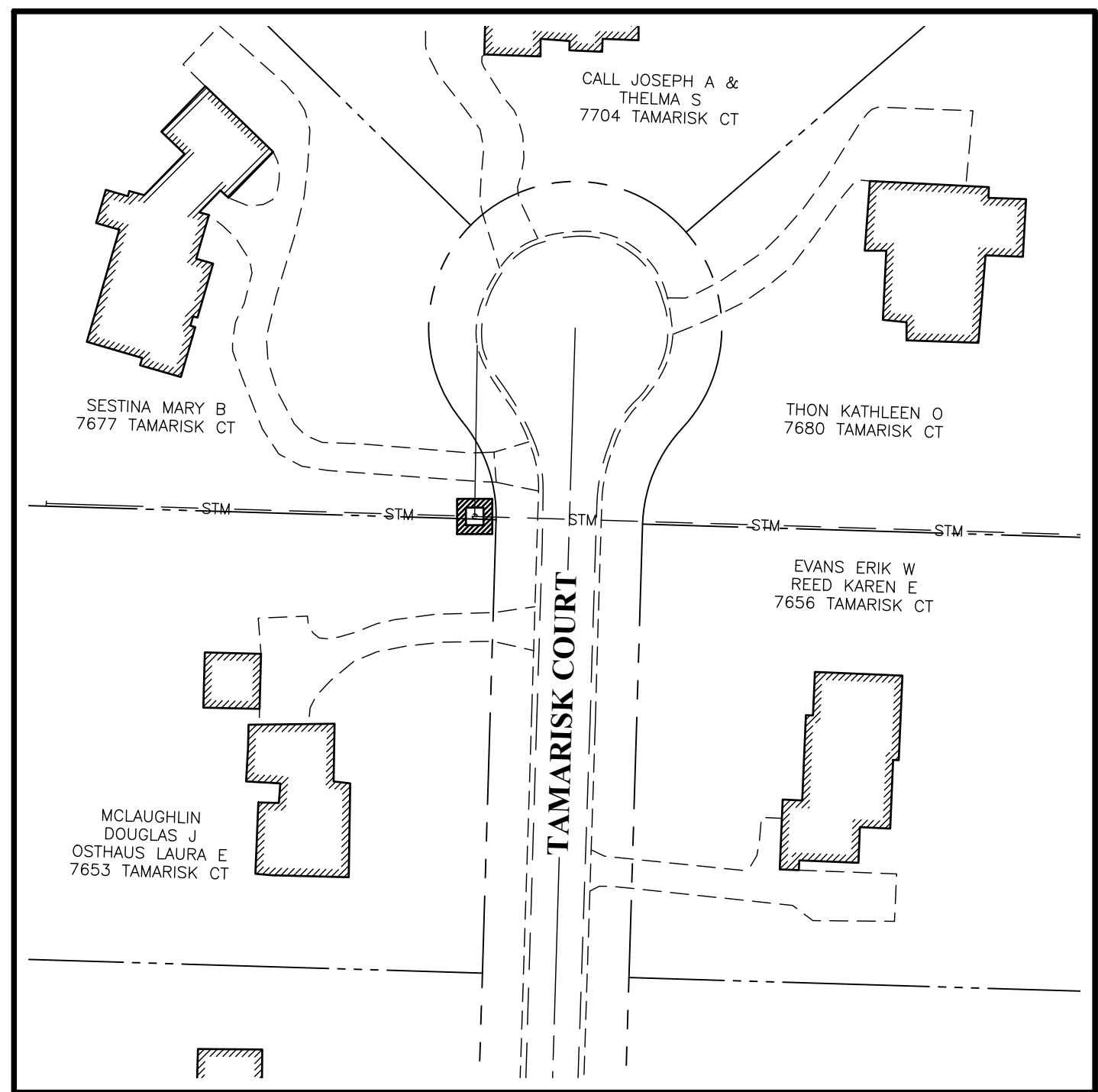

TAMARISK COURT
Scale: 1" = 60'

LEGEND:
 Inlet Protection

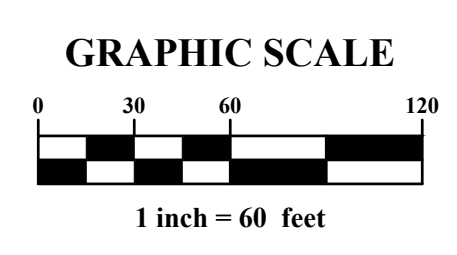

MARK	DATE	DESCRIPTION

CITY OF DUBLIN

CITY OF DUBLIN, OHIO
 WATERLINE IMPROVEMENTS
 FOR
**DUBLIN WATERLINE
 REPLACEMENT - PHASE 5**
 EROSION CONTROL PLANS



DATE
April 2020

SCALE
1" = 20'

JOB NO.
20191288

SHEET
17/17

I:\2019\1288\Draw\04Sheets\16 Erosion Control Plans.dwg, Last Saved: Fri, 4/21/2020, 10:25 AM, Last Printed: Fri, 4/21/2020, 11:07 AM (No Xrefs)