



September 15, 2020

Mr. Neil Mathias,  
The Mathias Team | Cutler Real Estate  
Neil@neilMathias.com  
614.580.1662

**Re: Final Addresses**  
**Community: City of Dublin, Delaware County, Ohio 43017**  
**Project: Parcels 60043310004000 and 60043310005000**

Dear Mr. Mathias,

The City of Dublin has assigned **4800 Deer Run Drive** and **4700 Deer Run Drive** as the final addresses for the parcels located on the East side of the Deer Run Subarea A. If you would have any questions please contact our office at 614-410-4600.

See attachment. Sincerely,



Carlos Gonzalez  
Engineering Technician I

Attachments

Cc: Email Distribution List  
Caitlynn Seymour, Police

# DEER RUN SUBAREA A & PARTIAL RE-SUBDIVISION OF DEER RUN ESTATES

STATE OF OHIO, COUNTY OF DELAWARE, CITY OF DUBLIN  
V.M.S. 2545

CL DUBLIN-BELLEPOINT RD. (S.R. 745)  
FRA 745-284 DEL 745-(0)18(1)98

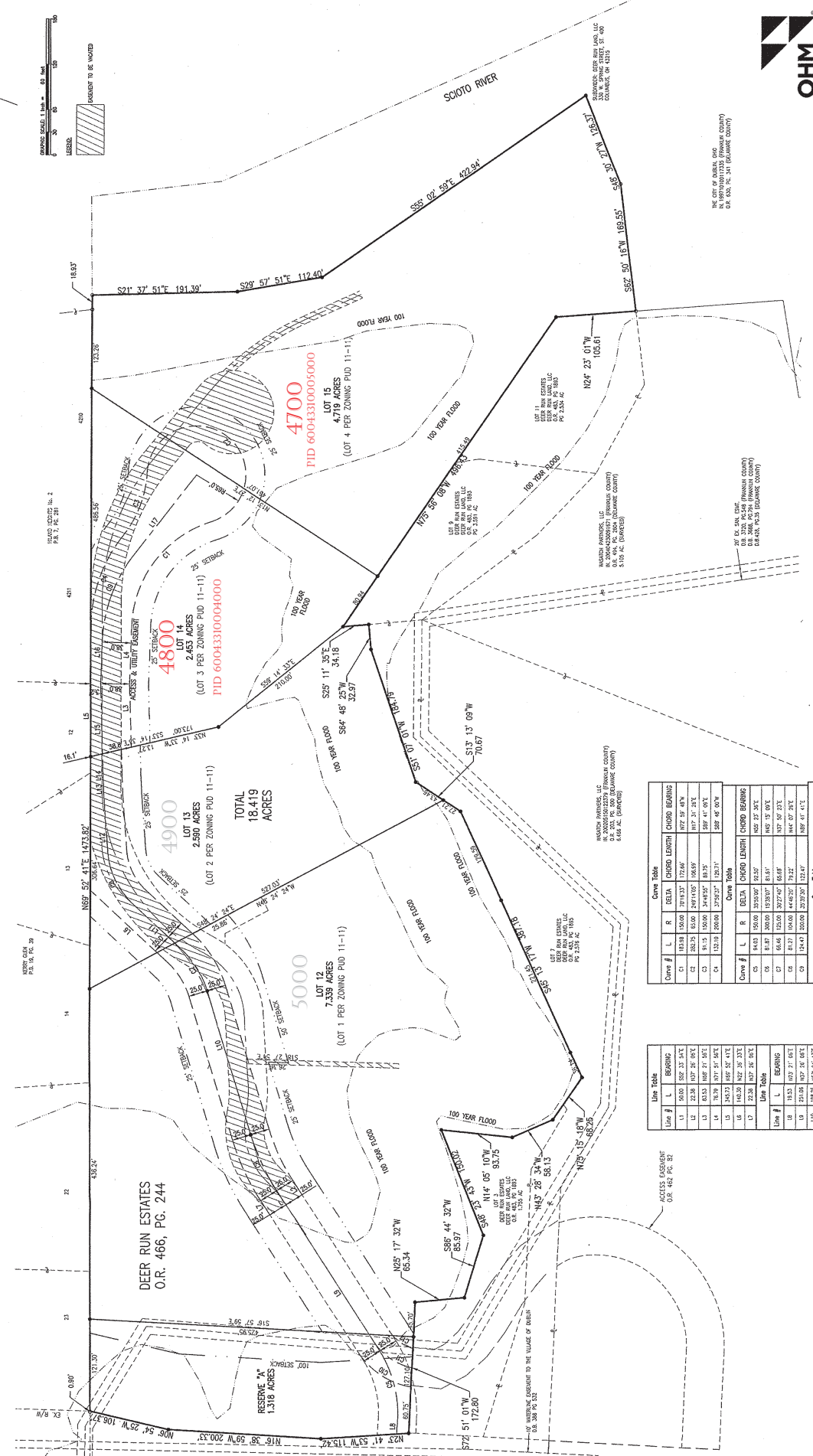

Line #	L	Bearing	Dist
1	10.00	S82° 33' 54"E	10.00
2	22.28	N87° 26' 00"E	22.28
3	83.53	N88° 21' 00"E	83.53
4	79.79	N87° 51' 00"E	79.79
5	145.35	N87° 57' 41"E	145.35
6	145.35	N87° 57' 41"E	145.35
7	22.28	N87° 26' 00"E	22.28
8	19.53	N82° 21' 00"E	19.53
9	25.05	N87° 26' 00"E	25.05
10	198.25	N87° 04' 51"E	198.25
11	84.47	N87° 36' 51"E	84.47
12	72.48	N87° 43' 01"E	72.48
13	26.27	N87° 26' 00"E	26.27
14	1.45	N88° 21' 00"E	1.45
15	150.00	N88° 21' 00"E	150.00
16	53.11	N87° 51' 00"E	53.11
17	133.70	E37° 29' 24"E	133.70

Curve #	L	R	DETA	CHORD BEARING	CHORD LENGTH
1	10.00	10.00	79.6137	S54° 26' 48"E	10.00
2	22.28	22.28	124.0252	N72° 31' 58"E	22.28
3	83.53	83.53	344.6827	S88° 41' 00"E	83.53
4	129.19	129.19	1,792.027	S89° 42' 00"W	129.19

Curve #	L	R	DETA	CHORD BEARING	CHORD LENGTH
1	10.00	10.00	79.6137	S54° 26' 48"E	10.00
2	22.28	22.28	124.0252	N72° 31' 58"E	22.28
3	83.53	83.53	344.6827	S88° 41' 00"E	83.53
4	129.19	129.19	1,792.027	S89° 42' 00"W	129.19

