

All drawings and written material appearing herein constitute the original and unpublished work of the architect and the same may not be duplicated, used or disclosed without the written consent of the architect.

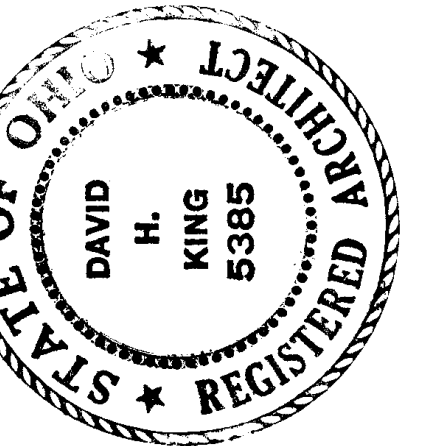

David H. King
License #5385
Expiration Date 12/31/2019

CITY OF DUBLIN CITY HALL
5555 PERIMETER DRIVE
DUBLIN, OHIO 43017

PRICING SET: 03/02/2020
PERMIT SET: 03/27/2020

EXTERIOR ELEVATIONS

aA300

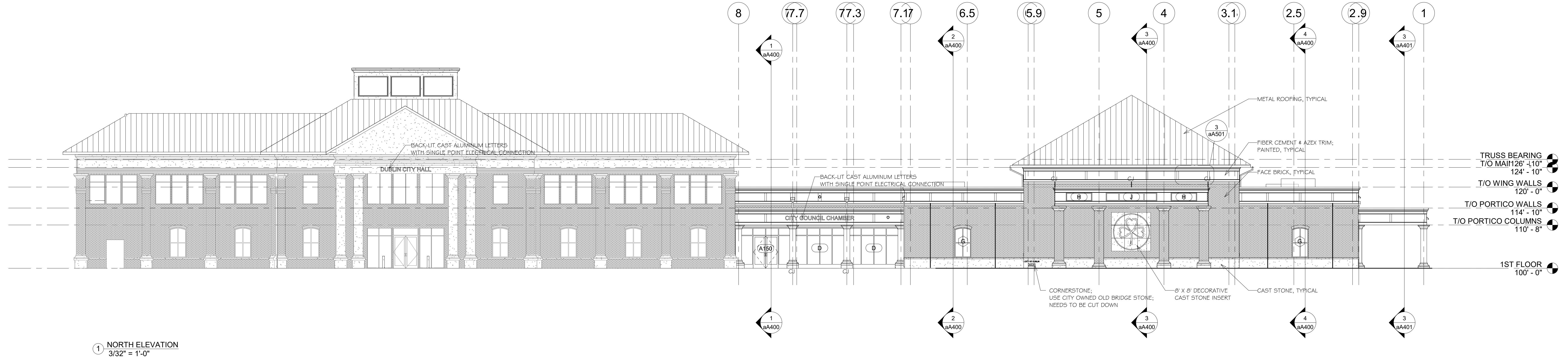

1 NORTH ELEVATION
3/32" = 1'-0"

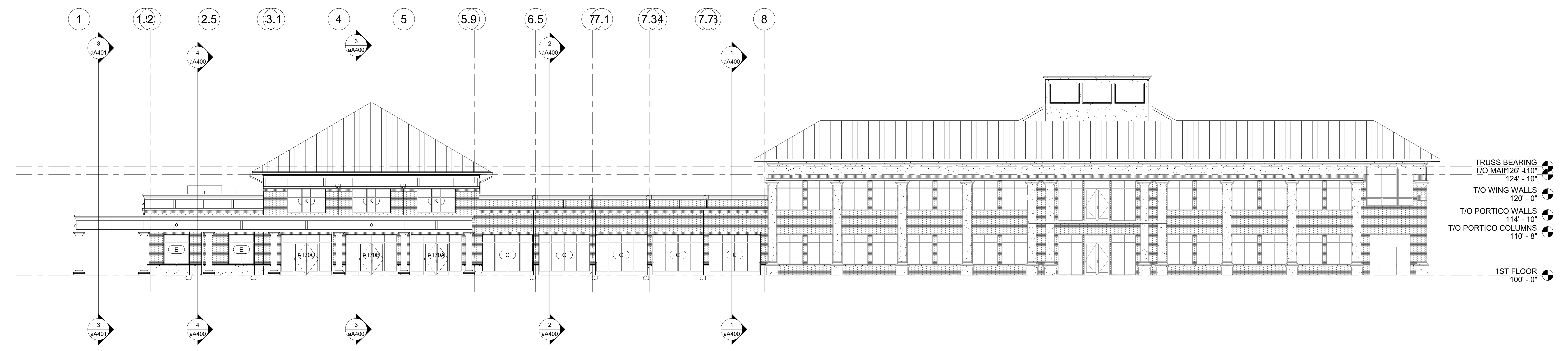

3 SOUTH ELEVATION
3/32" = 1'-0"

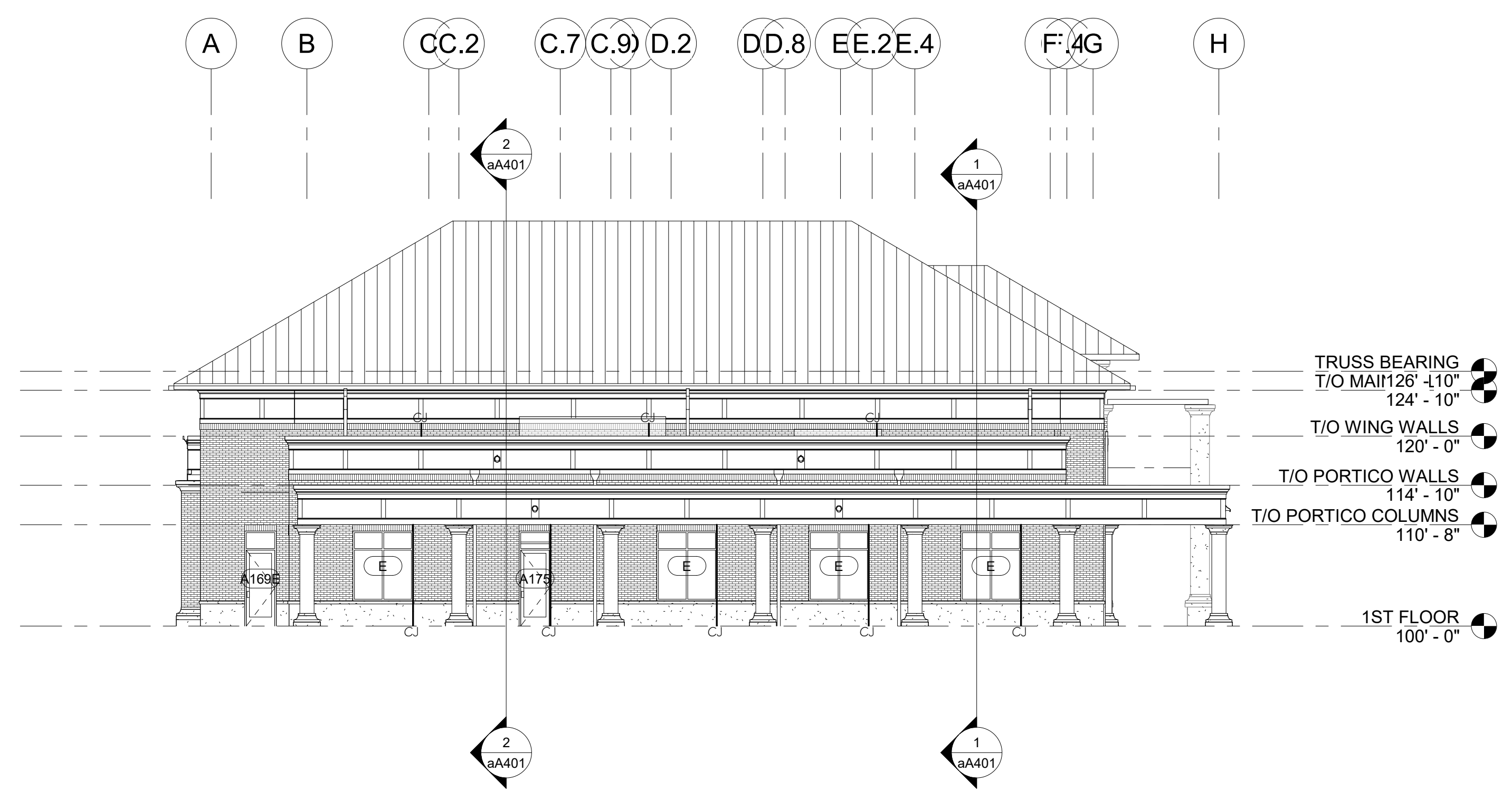

2 WEST ELEVATION
3/32" = 1'-0"

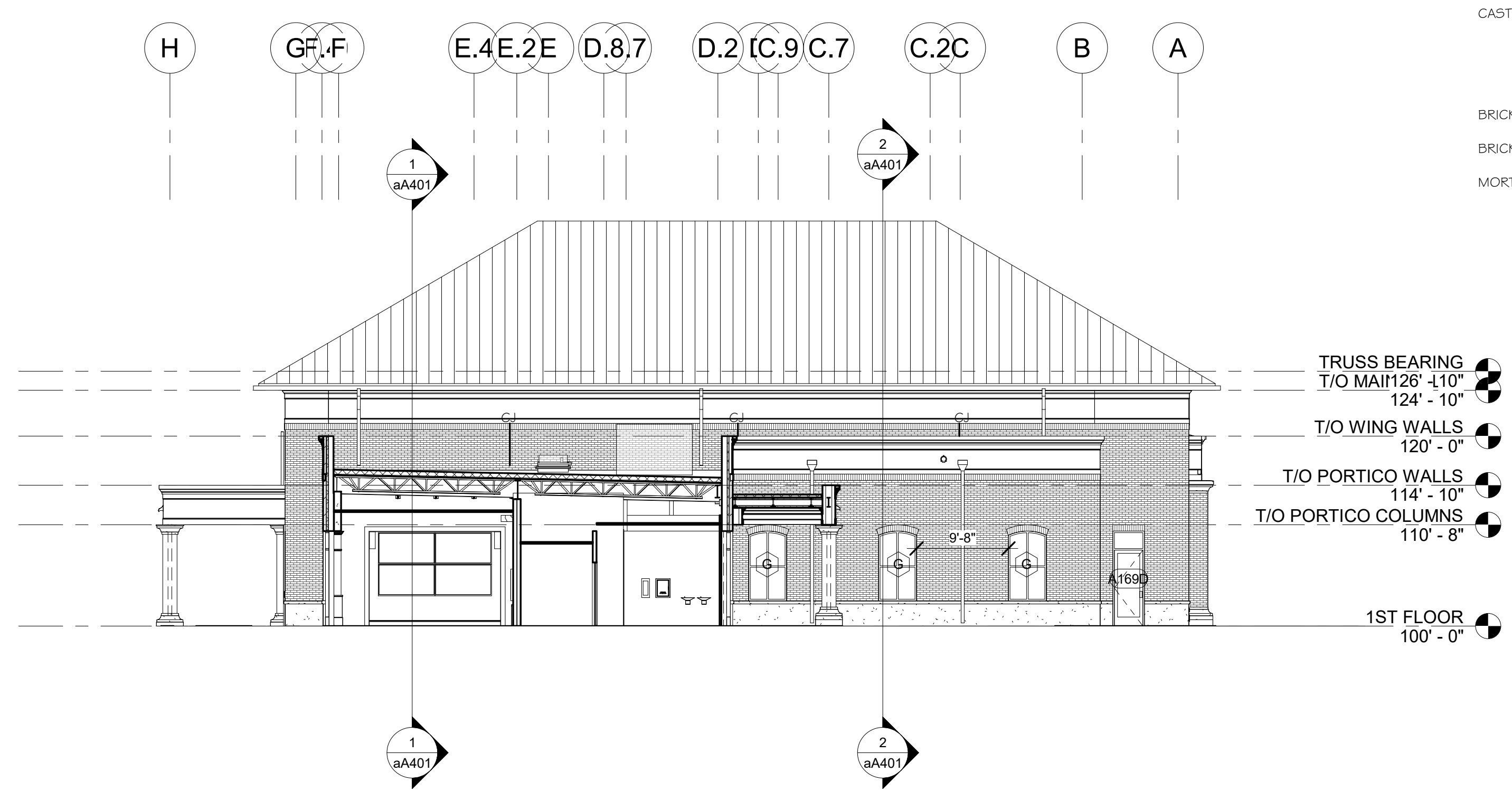

4 EAST ELEVATION
3/32" = 1'-0"

SEE BUILDING AND WALL SECTIONS FOR ALL MATERIALS.
EXTERIOR FINISHES:
CAST STONE: MATCH EXISTING COLOR
EXISTING TAG STATES:
MIDWEST CAST STONE
SILVER RULE MASONRY
COLOR: 5AC
BRICK: MATCH EXISTING
BRICK SOLDIER: MATCH BRICK: BELDEN MODULAR BELCREST #700 A
MORTAR: MATCH EXISTING: 59 J PUEBLO

TRUSS BEARING
T/O MAI126' -110"
124' - 10"
T/O WING WALLS
120' - 0"
T/O PORTICO WALLS
114' - 10"
T/O PORTICO COLUMNS
110' - 8"
1ST FLOOR
100' - 0"

TRUSS BEARING
T/O MAI126' -110"
124' - 10"
T/O WING WALLS
120' - 0"
T/O PORTICO WALLS
114' - 10"
T/O PORTICO COLUMNS
110' - 8"
1ST FLOOR
100' - 0"