





Proudly Serving Central Ohio Since 1954
 1640 Harmon Ave Columbus, Ohio, 43223
 (614) 444-3333 (FAX) 444-3026
 www.danitesign.com

UL LISTED via STANDARD UL48
FILE NO: E60042 DaNITE SIGN CO.

For electrical illuminated signs. For non-illuminated signs, UL does not apply.

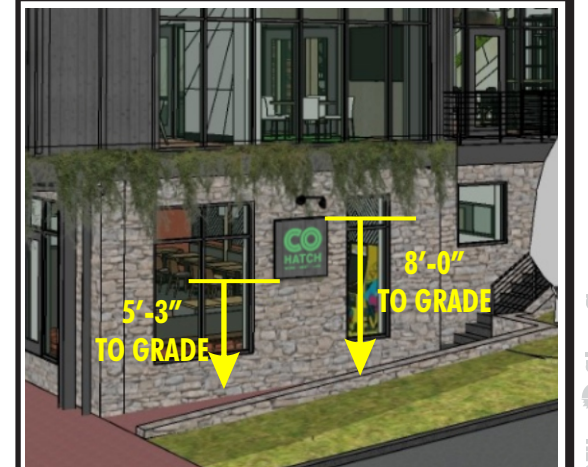

CLIENT RENDERING

COLORS

- PMS 2256 GREEN
- PAINT GRAY TO MATCH GRAY STAIN ON BUILDING

APPROVED-CUSTOMER _____ DATE _____



JOB NAME	COHATCH - DUBLIN	#S1-39528-R3
STREET	25 NORTH STREET	
CITY, STATE	DUBLIN, OH	
SIGN TYPE	S/D HDU WALL SIGN WITH GOOSENECK LIGHTING	
DATE	12/29/20	REV. DATE: 1/8/21
FILE NAME	COHATCH - DUBLIN.CDR	
DIRECTORY	ANYA > COHATCH	

SCALE AS NOTED SALE OH DESIGNER TK

This project is an original unpublished design concept protected by copyright laws of The United States of America. Prior to sale or print design fees, all visual materials, specifications, annexes and revisions remain the exclusive property of DaNite Sign Company. The use of any part herein to manufacture, sell or adapt this concept to other mediums by unauthorized parties constitutes an actionable plagiarism.

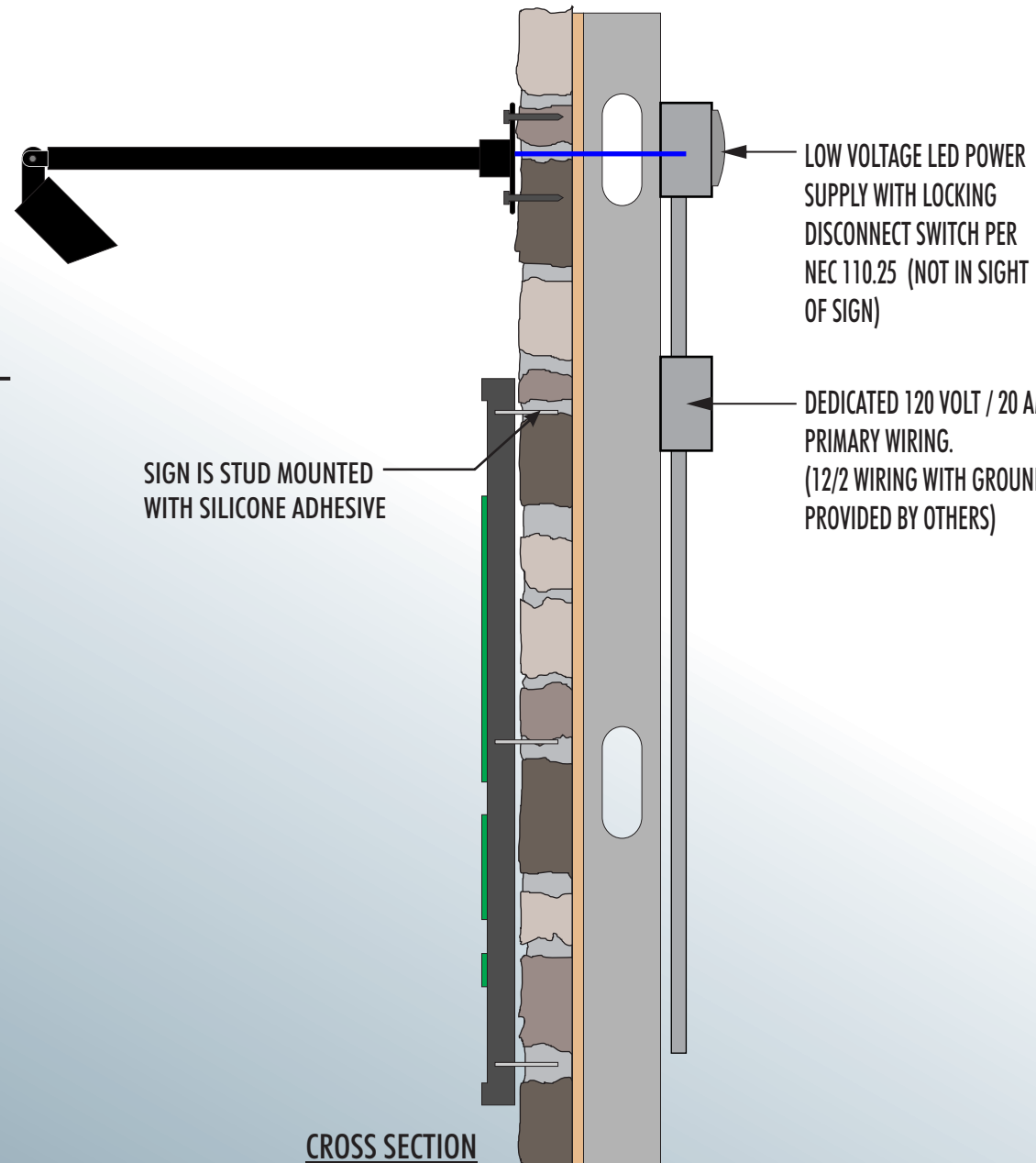

8'-0" TO GRADE
 5'-3" TO GRADE

#S1-39528-R3: S/F ROUTED HDU WALL SIGN - WITH GOOSENECK LIGHT ABOVE 1 1/2" = 1'-0"

- SIGN PANEL: 1 1/2" THICK HDU WITH ROUTED GRAPHICS - RAISED BORDER AND COPY - APPROX 1/2" DEEP RECESSED (WOODGRAIN) BACKGROUND.
- ALL GRAPHICS: PAINTED PMS 2256 GREEN.
- BORDER AND RECESSED BACKGROUND ARE PAINTED GRAY TO MATCH BUILDING STAIN.
- GOOSENECK LIGHT: SAME AS USED ON D/F HANGING SIGN.

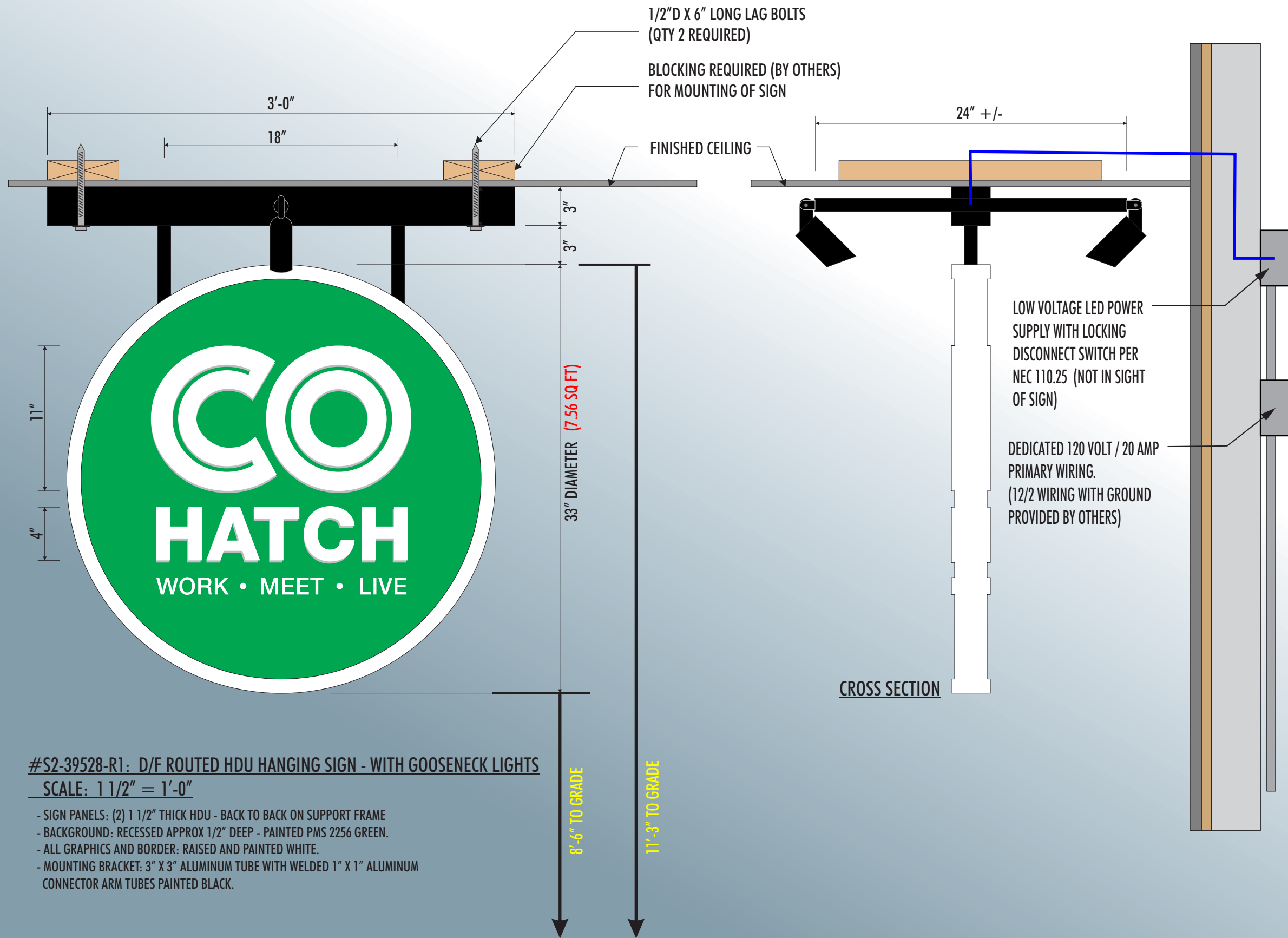

#S2-39528-R1: D/F ROUTED HDU HANGING SIGN - WITH GOOSENECK LIGHTS

SCALE: 1 1/2" = 1'-0"

- SIGN PANELS: (2) 1 1/2" THICK HDU - BACK TO BACK ON SUPPORT FRAME
- BACKGROUND: RECESSED APPROX 1/2" DEEP - PAINTED PMS 2256 GREEN.
- ALL GRAPHICS AND BORDER: RAISED AND PAINTED WHITE.
- MOUNTING BRACKET: 3" X 3" ALUMINUM TUBE WITH WELDED 1" X 1" ALUMINUM CONNECTOR ARM TUBES PAINTED BLACK.

8'-6" TO GRADE
11'-3" TO GRADE

CROSS SECTION



Proudly Serving Central Ohio Since 1954

1640 Harmon Ave Columbus, Ohio, 43223
(614) 444-3333 (FAX) 444-3026
www.danitesign.com

UL LISTED via STANDARD UL48
FILE NO: E60042 DaNITE SIGN CO.

For electrical illuminated signs. For non-illuminated signs, UL does not apply.

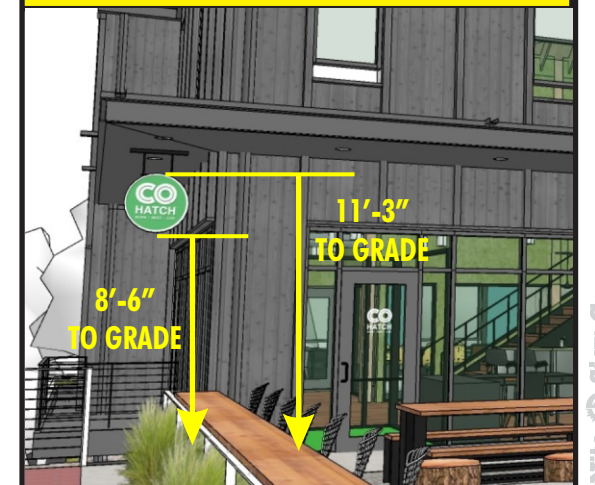

CLIENT RENDERING

COLORS

- PMS 2256 GREEN
- BLACK
- WHITE

APPROVED-CUSTOMER _____ DATE _____



JOB NAME	COHATCH - DUBLIN	#S2-39528-R1
STREET	25 NORTH STREET	
CITY, STATE	DUBLIN, OH	
SIGN TYPE	HANGING SIGN WITH GOOSENECK LIGHTING	
DATE	12/29/20	REV. DATE: 12/30/20
FILE NAME	COHATCH - DUBLIN.CDR	
DIRECTORY	ANYA > COHATCH	

SCALE AS NOTED SALE OH DESIGNER TK

This project is an original unpublished design concept protected by copyright laws of The United States of America. Prior to sale or print design fees, all visual materials, specifications, annexes and revisions remain the exclusive property of DaNite Sign Company. The use of any part herein to manufacture, sell or adapt this concept to other mediums by unauthorized parties constitutes an actionable plagiarism.