

1 ARCHITECTURAL SITE PLAN

DATE: 10/20/20
 DRAWN BY: Adam
 CHECKED BY: Adam
 PROJECT # A100

ARCHITECTURAL SITE PLAN

THE STATE OF OHIO
 DEPARTMENT OF REVENUE
 DIVISION OF REVENUE CONTROL
 150 EAST WASHINGTON STREET
 COLUMBUS, OHIO 43260-1100



- GENERAL NOTES
1. THE ARCHITECT HAS CONDUCTED VISUAL SURVEYS OF THE SITE AND HAS OBSERVED THE EXISTING CONDITIONS. THE ARCHITECT HAS NOT CONDUCTED ANY OTHER INVESTIGATION OR SURVEYING.
 2. THE ARCHITECT HAS NOT CONDUCTED ANY INVESTIGATION OR SURVEYING TO DETERMINE THE EXISTING CONDITIONS OF THE SITE OR THE SURROUNDING AREAS. ALL DIMENSIONS AND SPACING ARE APPROXIMATE. THE ARCHITECT HAS NOT CONDUCTED ANY INVESTIGATION OR SURVEYING TO DETERMINE THE EXISTING CONDITIONS OF THE SITE OR THE SURROUNDING AREAS. ALL DIMENSIONS AND SPACING ARE APPROXIMATE.
 3. THE ARCHITECT HAS NOT CONDUCTED ANY INVESTIGATION OR SURVEYING TO DETERMINE THE EXISTING CONDITIONS OF THE SITE OR THE SURROUNDING AREAS. ALL DIMENSIONS AND SPACING ARE APPROXIMATE.
 4. ALL DIMENSIONS AND SPACING ARE APPROXIMATE. THE ARCHITECT HAS NOT CONDUCTED ANY INVESTIGATION OR SURVEYING TO DETERMINE THE EXISTING CONDITIONS OF THE SITE OR THE SURROUNDING AREAS. ALL DIMENSIONS AND SPACING ARE APPROXIMATE.
 5. THE ARCHITECT HAS NOT CONDUCTED ANY INVESTIGATION OR SURVEYING TO DETERMINE THE EXISTING CONDITIONS OF THE SITE OR THE SURROUNDING AREAS. ALL DIMENSIONS AND SPACING ARE APPROXIMATE.
 6. THE ARCHITECT HAS NOT CONDUCTED ANY INVESTIGATION OR SURVEYING TO DETERMINE THE EXISTING CONDITIONS OF THE SITE OR THE SURROUNDING AREAS. ALL DIMENSIONS AND SPACING ARE APPROXIMATE.
 7. THE ARCHITECT HAS NOT CONDUCTED ANY INVESTIGATION OR SURVEYING TO DETERMINE THE EXISTING CONDITIONS OF THE SITE OR THE SURROUNDING AREAS. ALL DIMENSIONS AND SPACING ARE APPROXIMATE.
 8. THE ARCHITECT HAS NOT CONDUCTED ANY INVESTIGATION OR SURVEYING TO DETERMINE THE EXISTING CONDITIONS OF THE SITE OR THE SURROUNDING AREAS. ALL DIMENSIONS AND SPACING ARE APPROXIMATE.
 9. THE ARCHITECT HAS NOT CONDUCTED ANY INVESTIGATION OR SURVEYING TO DETERMINE THE EXISTING CONDITIONS OF THE SITE OR THE SURROUNDING AREAS. ALL DIMENSIONS AND SPACING ARE APPROXIMATE.
 10. THE ARCHITECT HAS NOT CONDUCTED ANY INVESTIGATION OR SURVEYING TO DETERMINE THE EXISTING CONDITIONS OF THE SITE OR THE SURROUNDING AREAS. ALL DIMENSIONS AND SPACING ARE APPROXIMATE.
 11. THE ARCHITECT HAS NOT CONDUCTED ANY INVESTIGATION OR SURVEYING TO DETERMINE THE EXISTING CONDITIONS OF THE SITE OR THE SURROUNDING AREAS. ALL DIMENSIONS AND SPACING ARE APPROXIMATE.
 12. THE ARCHITECT HAS NOT CONDUCTED ANY INVESTIGATION OR SURVEYING TO DETERMINE THE EXISTING CONDITIONS OF THE SITE OR THE SURROUNDING AREAS. ALL DIMENSIONS AND SPACING ARE APPROXIMATE.
 13. THE ARCHITECT HAS NOT CONDUCTED ANY INVESTIGATION OR SURVEYING TO DETERMINE THE EXISTING CONDITIONS OF THE SITE OR THE SURROUNDING AREAS. ALL DIMENSIONS AND SPACING ARE APPROXIMATE.
 14. THE ARCHITECT HAS NOT CONDUCTED ANY INVESTIGATION OR SURVEYING TO DETERMINE THE EXISTING CONDITIONS OF THE SITE OR THE SURROUNDING AREAS. ALL DIMENSIONS AND SPACING ARE APPROXIMATE.
 15. THE ARCHITECT HAS NOT CONDUCTED ANY INVESTIGATION OR SURVEYING TO DETERMINE THE EXISTING CONDITIONS OF THE SITE OR THE SURROUNDING AREAS. ALL DIMENSIONS AND SPACING ARE APPROXIMATE.
 16. THE ARCHITECT HAS NOT CONDUCTED ANY INVESTIGATION OR SURVEYING TO DETERMINE THE EXISTING CONDITIONS OF THE SITE OR THE SURROUNDING AREAS. ALL DIMENSIONS AND SPACING ARE APPROXIMATE.
 17. THE ARCHITECT HAS NOT CONDUCTED ANY INVESTIGATION OR SURVEYING TO DETERMINE THE EXISTING CONDITIONS OF THE SITE OR THE SURROUNDING AREAS. ALL DIMENSIONS AND SPACING ARE APPROXIMATE.
 18. THE ARCHITECT HAS NOT CONDUCTED ANY INVESTIGATION OR SURVEYING TO DETERMINE THE EXISTING CONDITIONS OF THE SITE OR THE SURROUNDING AREAS. ALL DIMENSIONS AND SPACING ARE APPROXIMATE.
 19. THE ARCHITECT HAS NOT CONDUCTED ANY INVESTIGATION OR SURVEYING TO DETERMINE THE EXISTING CONDITIONS OF THE SITE OR THE SURROUNDING AREAS. ALL DIMENSIONS AND SPACING ARE APPROXIMATE.
 20. THE ARCHITECT HAS NOT CONDUCTED ANY INVESTIGATION OR SURVEYING TO DETERMINE THE EXISTING CONDITIONS OF THE SITE OR THE SURROUNDING AREAS. ALL DIMENSIONS AND SPACING ARE APPROXIMATE.

THE ARCHITECT
 ARCHITECTURAL FIRM
 150 EAST WASHINGTON STREET
 COLUMBUS, OHIO 43260-1100
 TEL: 614.464.1100
 FAX: 614.464.1101
 WWW.A100ARCHITECT.COM

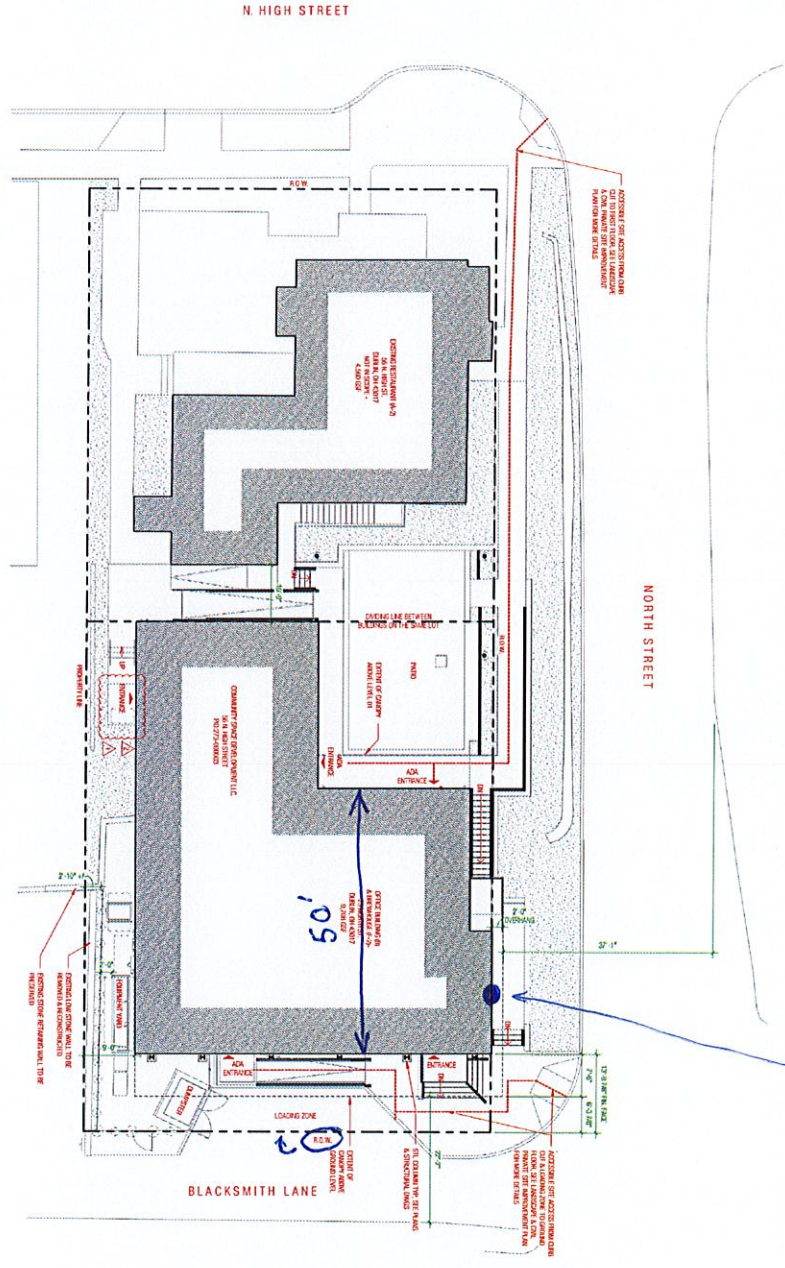

1 ARCHITECTURAL SITE PLAN

COMPATCH DUBLIN
 25 NORTH STREET
 DUBLIN, OHIO 43017

Tenix, LLC Architect
 10000 W. 15th Street
 Overland Park, KS 66212
 913.231.2222
 www.tenix.com

GENERAL NOTES

1. DO NOT SCALE DRAWING & DIMENSIONS ARE IN FEET AND INCHES UNLESS OTHERWISE NOTED.
2. WALLS SHOWN TO FACE UNLESS OTHERWISE NOTED.
3. FINISHES ARE TO FACE UNLESS OTHERWISE NOTED.
4. ALL DIMENSIONS ARE TO FACE UNLESS OTHERWISE NOTED.
5. ALL DIMENSIONS ARE TO FACE UNLESS OTHERWISE NOTED.
6. ALL DIMENSIONS ARE TO FACE UNLESS OTHERWISE NOTED.
7. ALL DIMENSIONS ARE TO FACE UNLESS OTHERWISE NOTED.
8. ALL DIMENSIONS ARE TO FACE UNLESS OTHERWISE NOTED.
9. ALL DIMENSIONS ARE TO FACE UNLESS OTHERWISE NOTED.
10. ALL DIMENSIONS ARE TO FACE UNLESS OTHERWISE NOTED.
11. ALL DIMENSIONS ARE TO FACE UNLESS OTHERWISE NOTED.
12. ALL DIMENSIONS ARE TO FACE UNLESS OTHERWISE NOTED.
13. ALL DIMENSIONS ARE TO FACE UNLESS OTHERWISE NOTED.
14. ALL DIMENSIONS ARE TO FACE UNLESS OTHERWISE NOTED.
15. ALL DIMENSIONS ARE TO FACE UNLESS OTHERWISE NOTED.
16. ALL DIMENSIONS ARE TO FACE UNLESS OTHERWISE NOTED.
17. ALL DIMENSIONS ARE TO FACE UNLESS OTHERWISE NOTED.
18. ALL DIMENSIONS ARE TO FACE UNLESS OTHERWISE NOTED.
19. ALL DIMENSIONS ARE TO FACE UNLESS OTHERWISE NOTED.
20. ALL DIMENSIONS ARE TO FACE UNLESS OTHERWISE NOTED.
21. ALL DIMENSIONS ARE TO FACE UNLESS OTHERWISE NOTED.
22. ALL DIMENSIONS ARE TO FACE UNLESS OTHERWISE NOTED.
23. ALL DIMENSIONS ARE TO FACE UNLESS OTHERWISE NOTED.
24. ALL DIMENSIONS ARE TO FACE UNLESS OTHERWISE NOTED.
25. ALL DIMENSIONS ARE TO FACE UNLESS OTHERWISE NOTED.



ARCHITECTURAL SITE PLAN

PROJECT #	1100
SHEET	1000
DATE	REVISIONS
OWNER	ARCHITECT
PROJECT #	A100

COMPATCH DUBLIN