

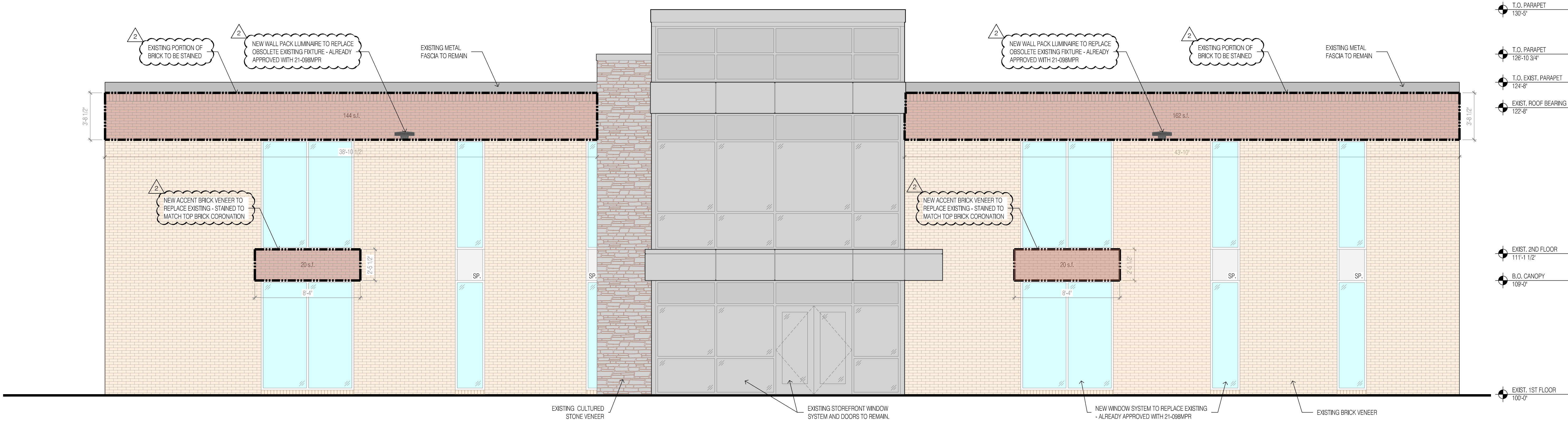

ARCHITECTS ENGINEERS PLANNERS

580 N. 4TH STREET
COLUMBUS, OH 43215

OHM-ADVISORS.COM

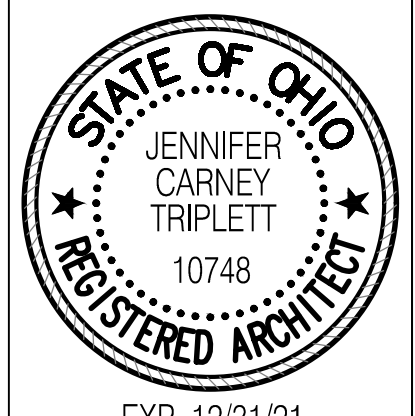

south elevation (2,773 s.f. of facade)

0.01% of brick to be replaced
11% of brick to be stained

Scale: 1/4"=1'-0"

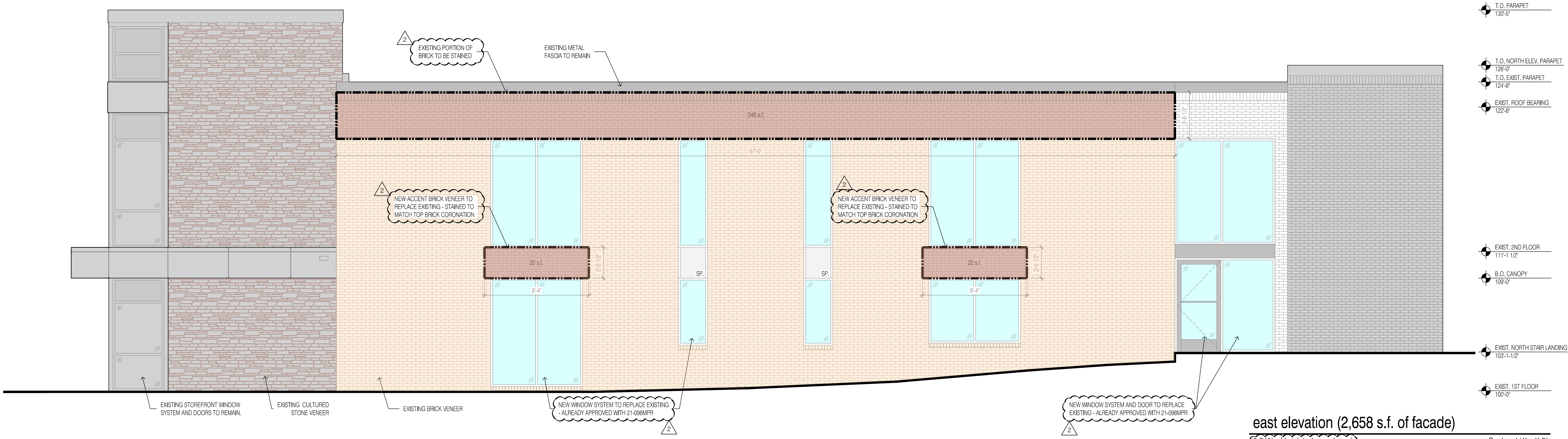

east elevation (2,658 s.f. of facade)

0.01% of brick to be replaced
9% of brick to be stained

Scale: 1/4"=1'-0"

- TOTAL 4 ELEVATIONS: 10,364 S.F.
- TOTAL BRICK REPLACEMENT: 80 S.F. (0.008% OF TOTAL FACADE)
- TOTAL BRICK STAINING: 1,195 S.F. (11.5% OF TOTAL FACADE)

ISSUE: PERMIT SET

REVISIONS:
1. LAST SUBMISSION
2. SECOND ART SUBMISSION

MUNICIPALITY
DUBLIN

COUNTY
FRANKLIN

CADD
NEW

PROJECT
DIV

ENGINEER
ACT

PROJ NUMBER
83220170

DATE
03/22/2021

TENANT IMPROVEMENTS FOR
OHIO HEALTH PRIMARY CARE PHYSICIANS
250 W. BRIDGE ST.
DUBLIN, OHIO 43017

A2.01

COPYRIGHT 2019 OHM ALL DRAWINGS AND WRITTEN MATERIALS APPEARING HEREIN CONSTITUTE THE ORIGINAL AND UNPUBLISHED WORK OF OHM AND THE SAME MAY NOT BE DUPLICATED, DISTRIBUTED OR DISCLOSED WITHOUT PRIOR WRITTEN CONSENT OF OHM

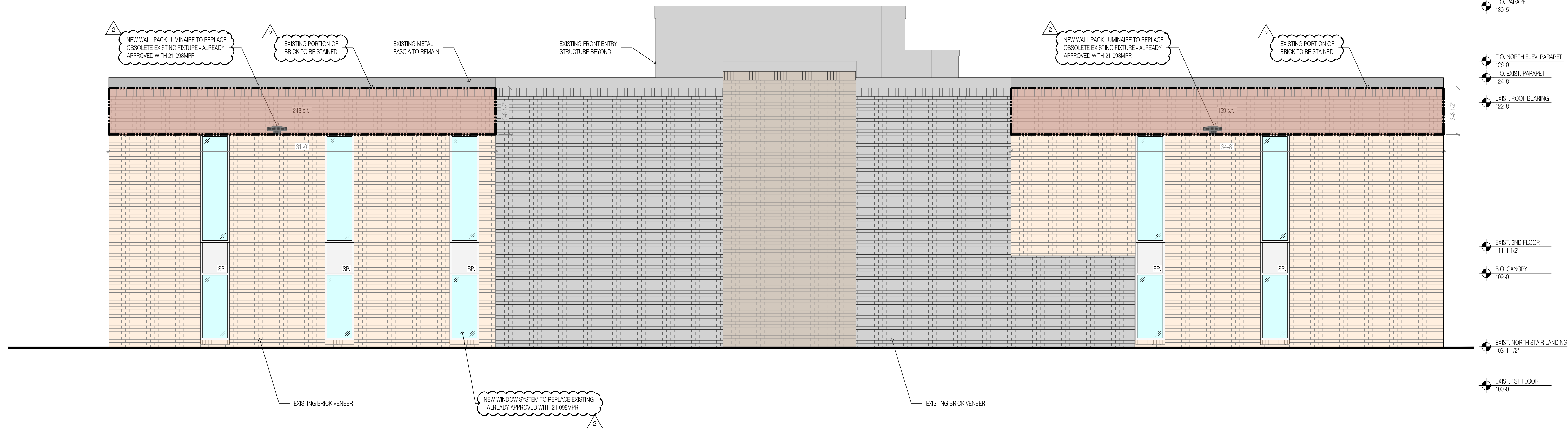

north elevation (2,330 s.f. of facade)
0% of brick to be replaced
16% of brick to be stained
Scale: 1/4" = 1'-0"

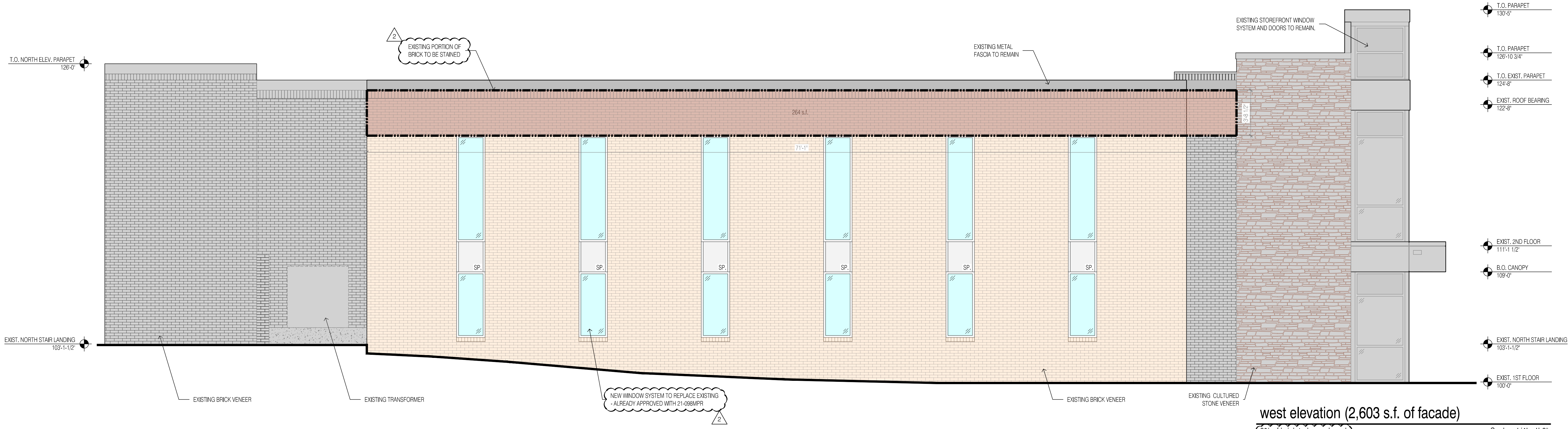

west elevation (2,603 s.f. of facade)
0% of brick to be replaced
10% of brick to be stained
Scale: 1/4" = 1'-0"

- TOTAL 4 ELEVATIONS: 10,364 S.F.
- TOTAL BRICK REPLACEMENT: 80 S.F. (0.008% OF TOTAL FACADE)
- TOTAL BRICK STAINING: 1,195 S.F. (11.5% OF TOTAL FACADE)

DATE: 03/22/2021
PROJ NUMBER: 832700170
PROJECT: ENGLISH
DIV: ACT
CADD: NEW
COUNTY: FRANKLIN
MUNICIPALITY: DUBLIN

ISSUE: PERMIT SET
REVISIONS:
1. LAST SUBMISSION
2. SECOND ART SUBMISSION

TENANT IMPROVEMENTS FOR
OHIO HEALTH PRIMARY CARE PHYSICIANS
250 W. BRIDGE ST.
DUBLIN, OHIO 43017