

I HAVE RECEIVED A COPY OF THE SURVEY AND TO THE CONDITIONS ACCEPTABLE TO ME/US.

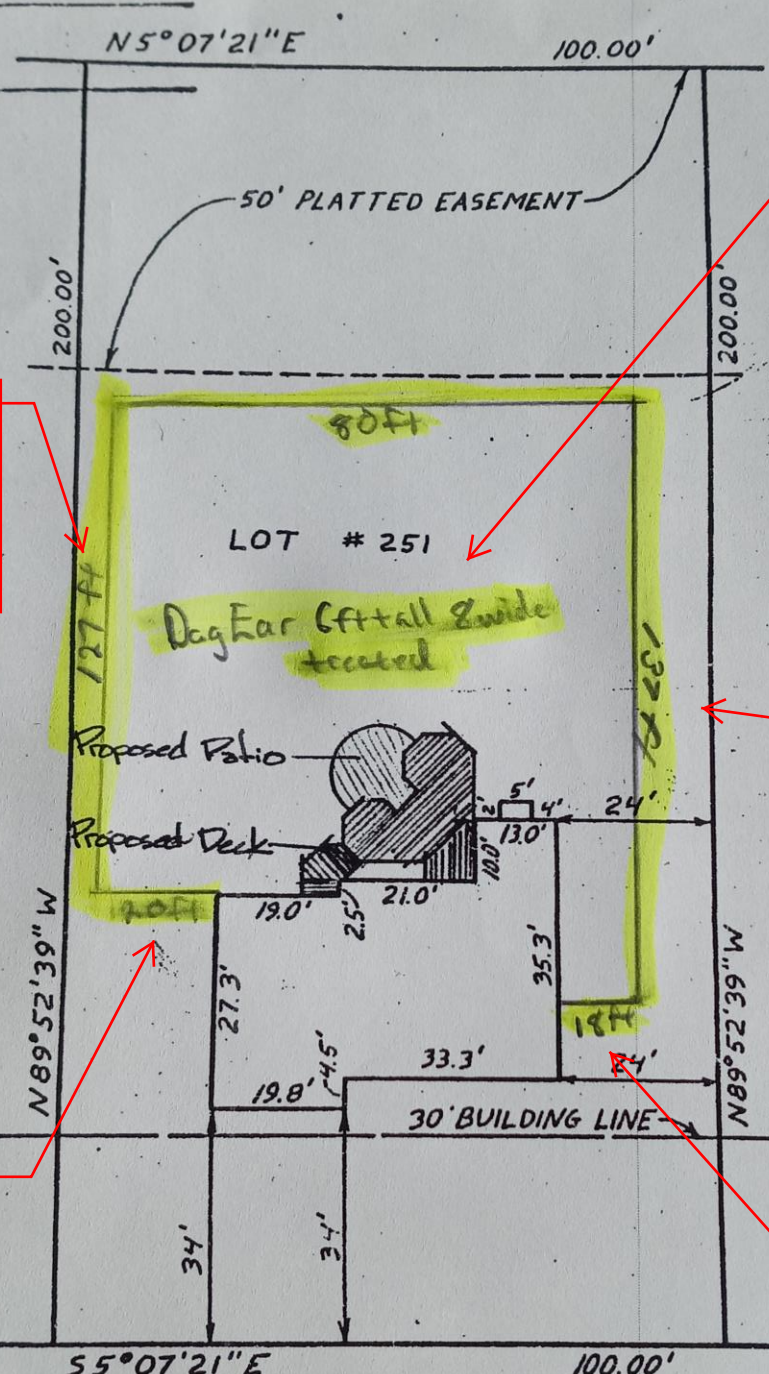
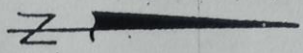

Maximum permitted dimension is 88-feet in order to not be in platted easement

Fence may have maximum height of 4-feet and must be 50% open or see through

Dimension will need to be updated based on the other dimensions

Maximum permitted dimension is 12 feet in order to meet side yard setback requirement

Maximum permitted dimension is 14-feet in order to meet side yard setback requirement



I hereby certify that the foregoing plat was prepared from an actual survey of the land and correctly shows the location of the building or buildings including any drives, easements, and other matters shown on the survey.