



September 22, 2021

Kishore Nadella, M. Tech, MBA
Dublin Metro Dental

Re: 576 Metro Place North
Community: City of Dublin, Franklin County, Ohio 43017
Project: New tenant Space in Existing Building

Dear Mr. Nadella,

The City of Dublin has assigned **576 Metro Place North** as the address to the new tenant space created in the north side of the building with address 572 Metro Place North. If you would have any questions please contact our office at 614-410-4600.

See attachment. Sincerely,



Carlos Gonzalez
Engineering Technician I

Attachments

Cc: Email Distribution List
Caitlynn Seymour, Police



5200

5200

576

572

570

500

Metro PI N

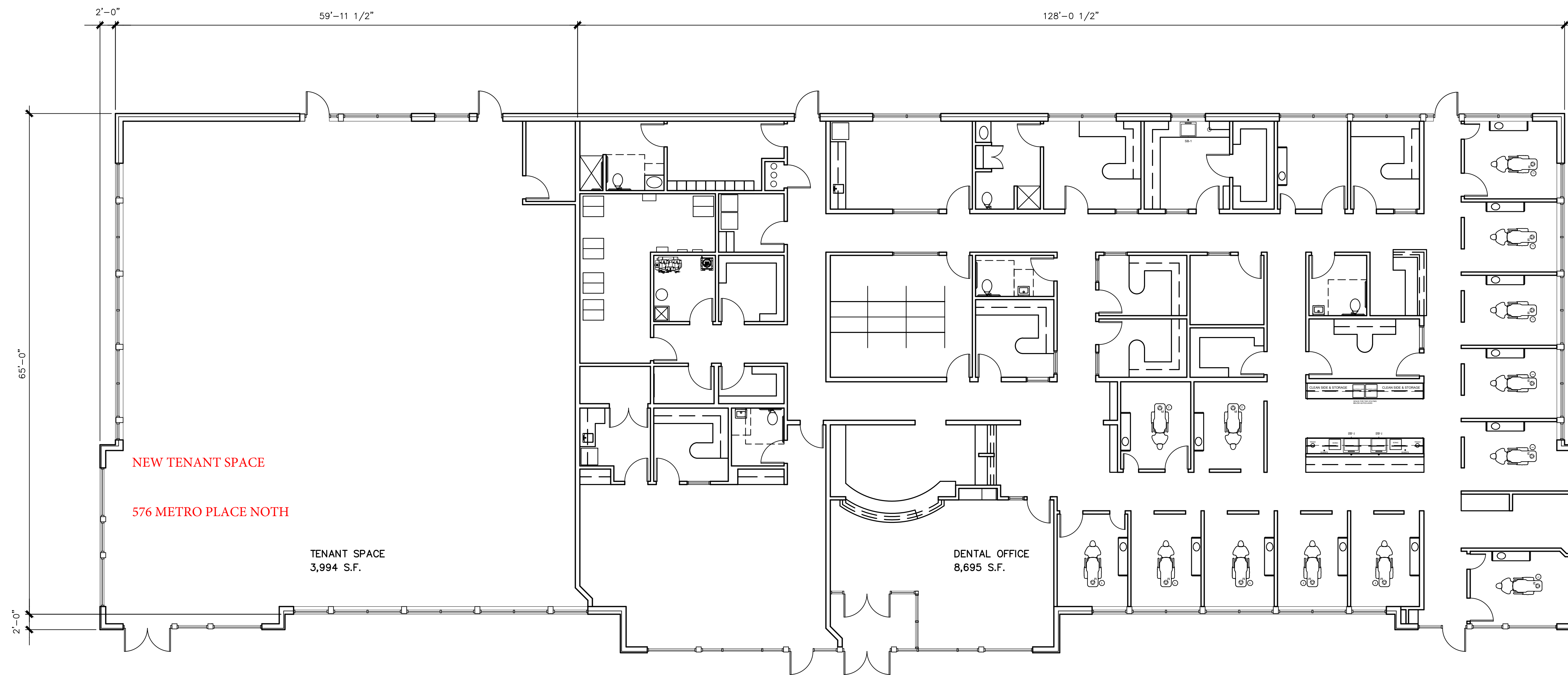

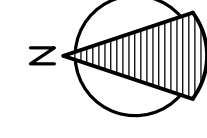
1 FLOOR PLAN
 A1.1 1/8" = 1'-0" 

The Information Contained Herein Is Not Public But Belongs To Kabil Associates, Inc. Who Has Provided It Solely For An Expressly Restricted Private Use. All Persons, Firms Or Corporations Who Receive Such Information Shall Be Deemed To Have Accepted The Terms Of Such Disclosure Or Use. Whichever Or Any Or All Of Such Information Except Such Restricted Use As Is Expressly Authorized In Writing By Kabil Associates, Inc.

DUBLIN METRO DENTAL
 572 METRO PLACE NORTH
 DUBLIN, OHIO

Client
 Architectural
 FLOOR PLAN

Drawn : AJO
 Checked : SPJ
 Date : 09 OCTOBER 2017

Scale : AS NOTED
 Project : 16752
 Cadd File :

Sheet No.
A1.1