

4 EXISTING FIRST FLOOR PLAN

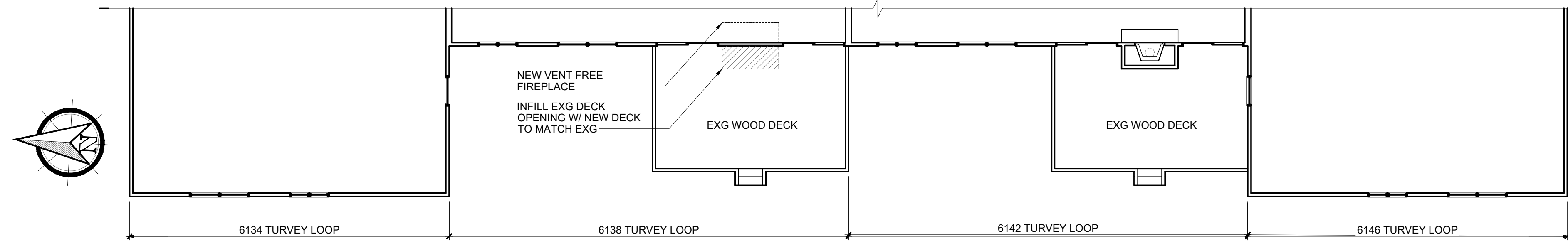

3 PROPOSED FIRST FLOOR PLAN





2 EXISTING REAR ELEVATION

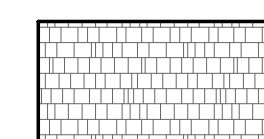
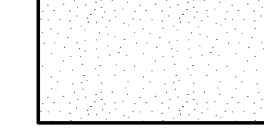

1 PROPOSED REAR ELEVATION

ELEVATION MATERIAL LEGEND

-  SHINGLES (NEW SHINGLES TO BE GAF TIMBERLINE WEATHER WOOD SHINGLES)
-  STUCCO (NEW STUCCO TO BE PAINTED SHERWIN WILLIAMS QUINOA SW9102)
-  CULTURED STONE (REUSE EXISTING AT NEW AREAS)
-  DECK WOOD SKIRTING

#	DATE	ISSUED WITH: CHANGE DESCRIPTION

6138 TURVEY LOOP E  
 DUBLIN, OHIO 43016  
 CHIMNEY REMOVAL  
 PREPARED FOR:



SCALE: 1/8" = 1'-0"

SHEET # / DESCRIPTION  
 PLANS / ELEVATIONS

**A1-1**

DATE: 08.19.2021  
 P&Z COMMISSION SUBMITTAL

SCOTT B. BAKER, LICENSE #14654  
 EXPIRATION DATE 12/31/2021

SBA STUDIOS PROJECT # 2021-153

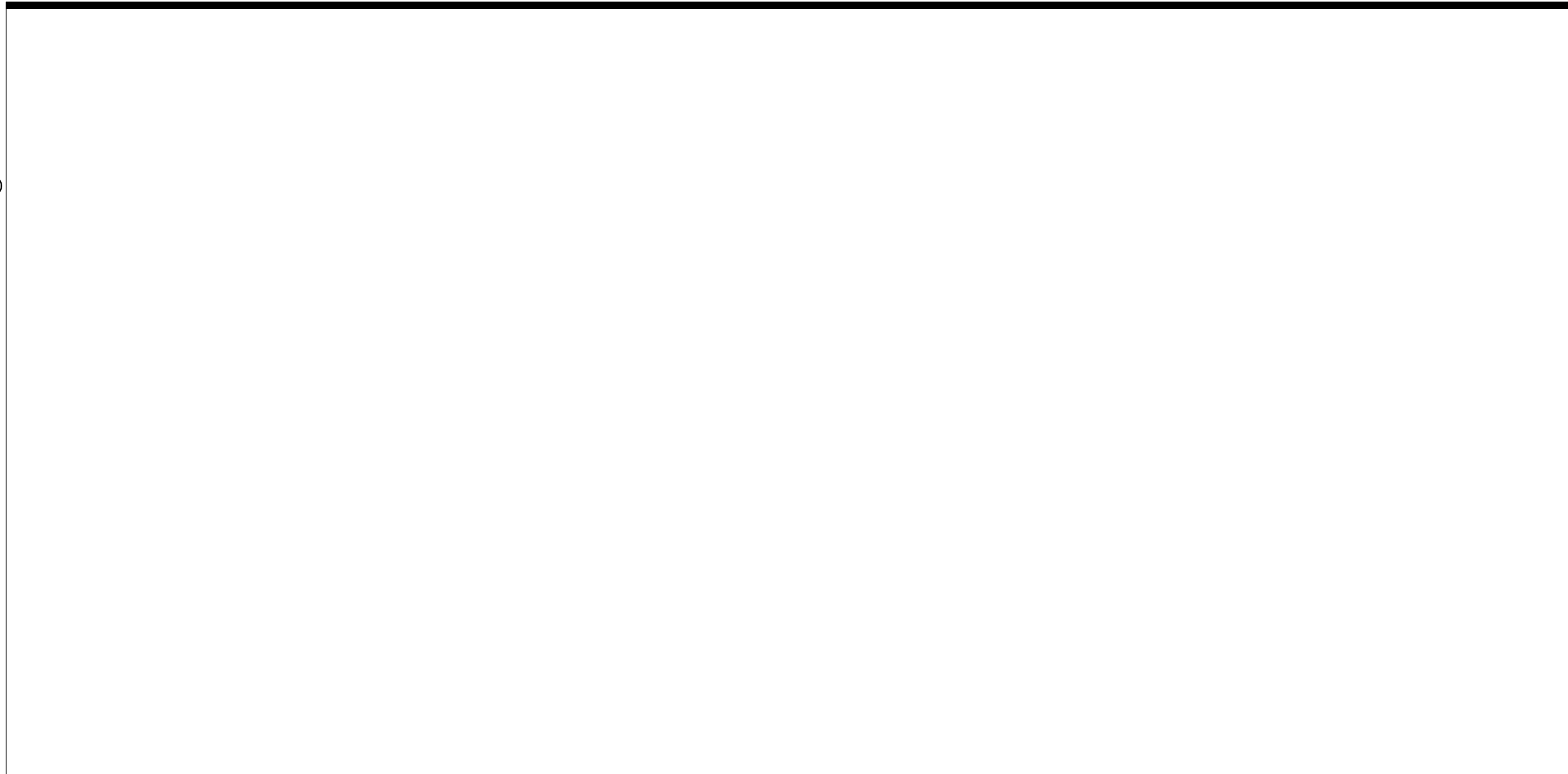

5 NOT USED

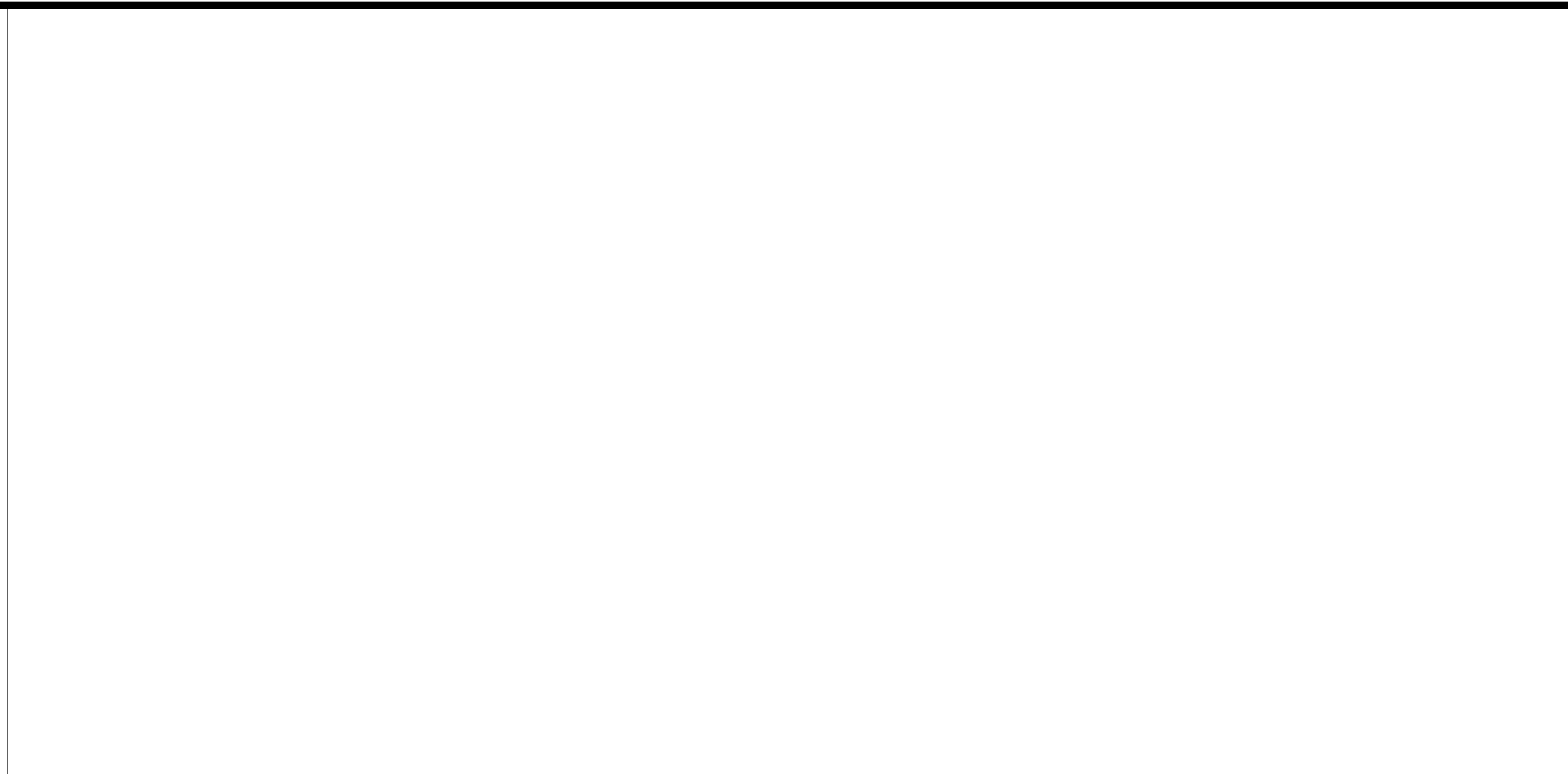

4 NOT USED



5 EXISTING LEFT ELEVATION (NO CHANGE)

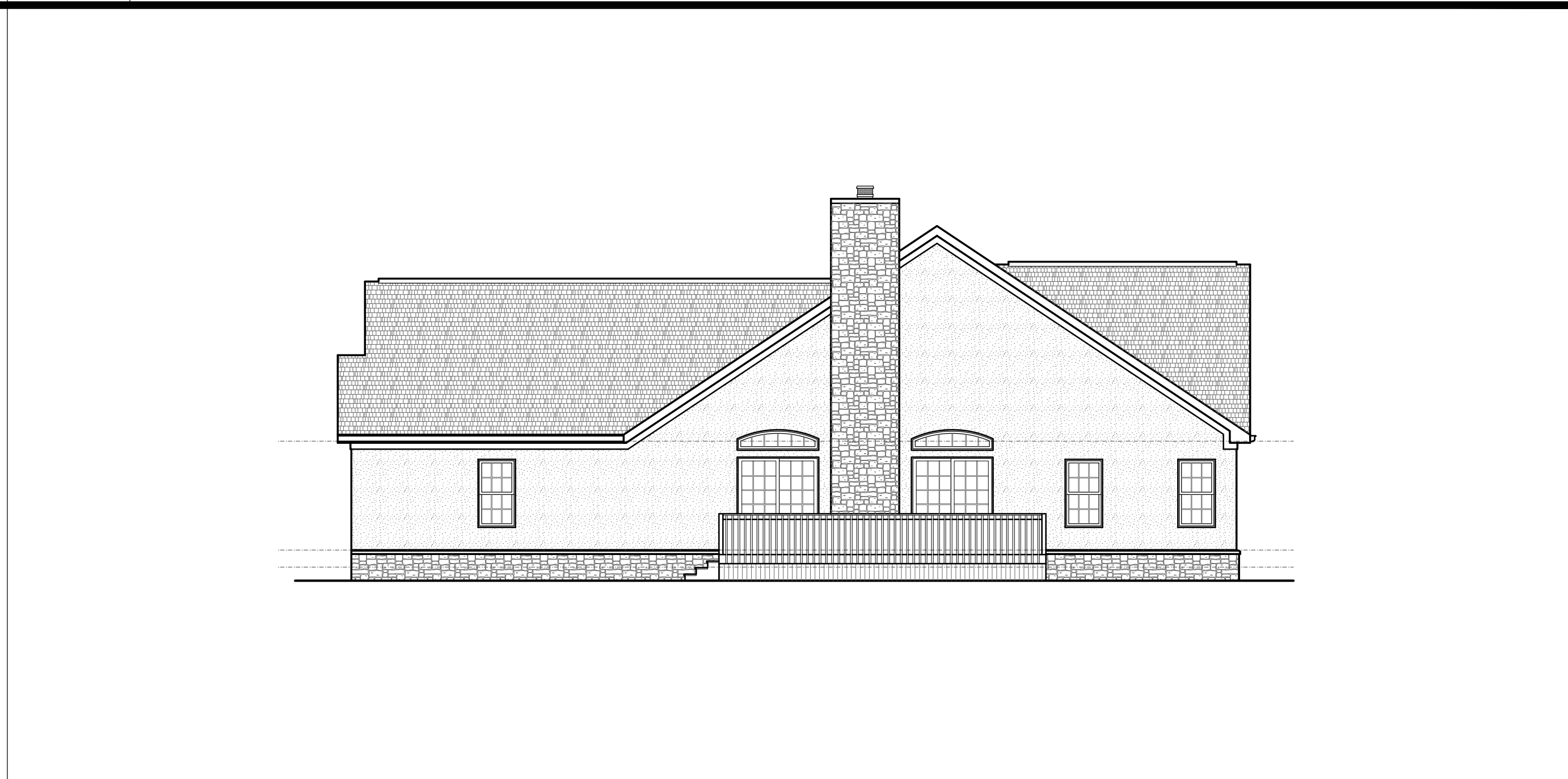



2 EXISTING RIGHT ELEVATION (NO CHANGE)

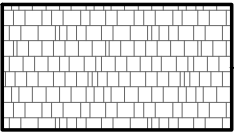

1 EXISTING FRONT ELEVATION (NO CHANGE)

ELEVATION MATERIAL LEGEND

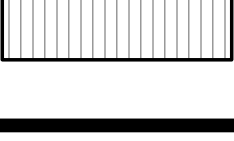
-  SHINGLES (NEW SHINGLES TO BE GAF TIMBERLINE WEATHER WOOD SHINGLES)
-  STUCCO (NEW STUCCO TO BE PAINTED SHERWIN WILLIAMS QUINOA SW9102)
-  CULTURED STONE (REUSE EXISTING AT NEW AREAS)
-  DECK WOOD SKIRTING

#	DATE	ISSUED WITH: CHANGE DESCRIPTION

6138 TURVEY LOOP E  
 DUBLIN, OHIO 43016  
 CHIMNEY REMOVAL  
 PREPARED FOR:



SCALE: 1/8" = 1'-0"  
 SHEET # / DESCRIPTION  
 ELEVATIONS  
**A1-2**  
 DATE: 08.19.2021  
 P&Z COMMISSION SUBMITTAL  
 SBA STUDIOS PROJECT # 2021-153

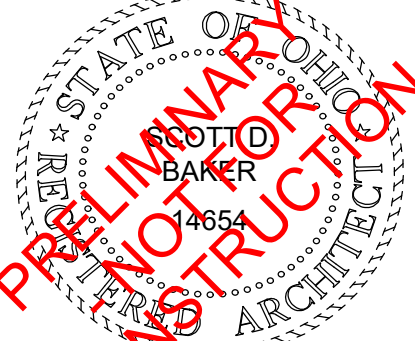

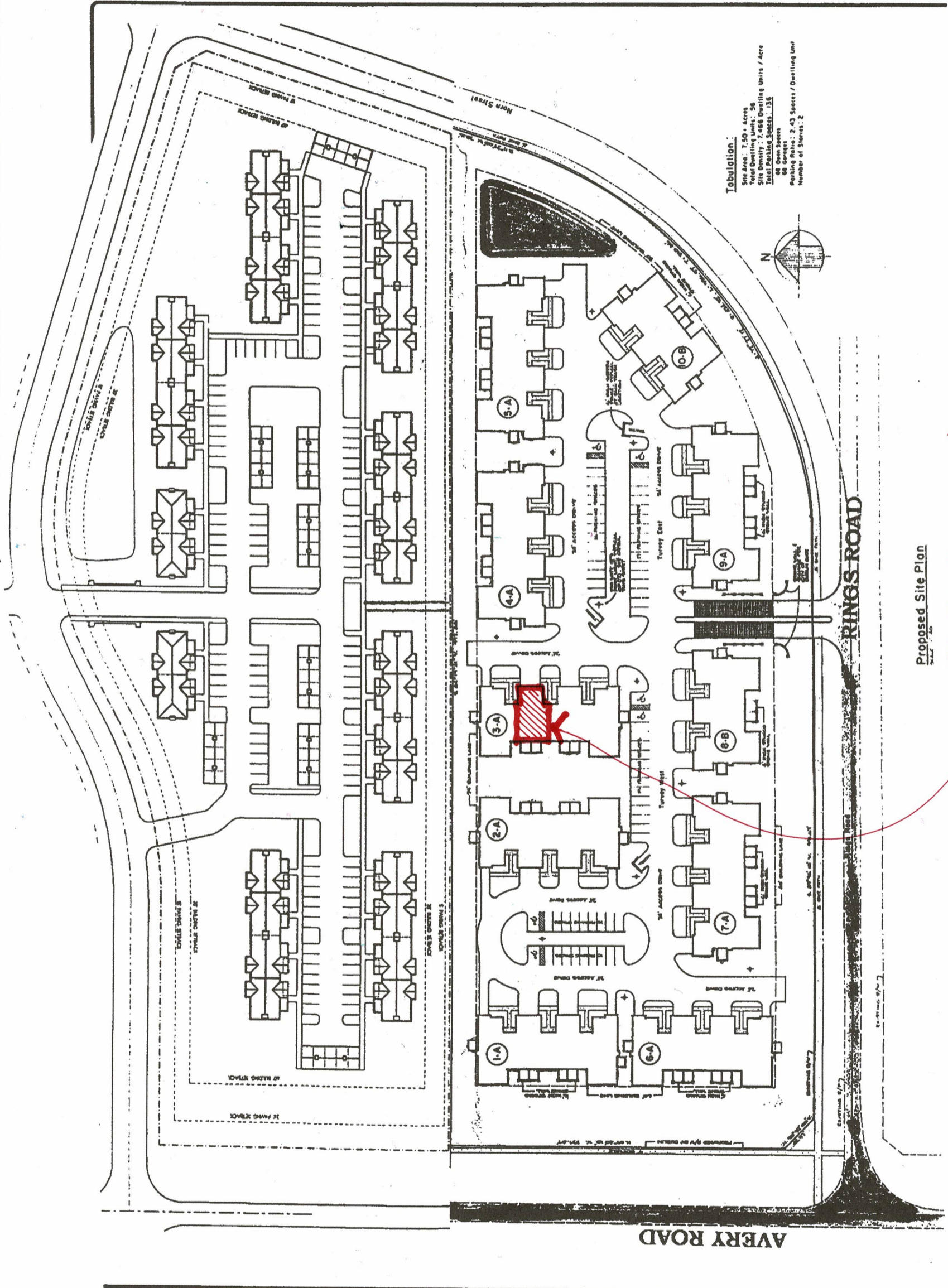

Proposed Site Plan

PROPOSED CHIMNEY  
 REMOVE THIS UNIT