

SITE NAME: DUBLIN SCIOTO PARK
SITE ID: S-CMHFRK0267-B

PROJECT: STARRY COLLO
SITE ADDRESS:
4500 TULLER ROAD
DUBLIN, OH 43017

Prepared By:
INFINIGY
 FROM ZERO TO INFINIGY
 the solutions are endless
 2500 W. HIGGINS RD. SUITE 500
 HOFFMAN ESTATES, IL 60169
 Phone: 847-648-4068 | Fax: 518-690-0793
 www.infinigy.com

Engineer Stamp:

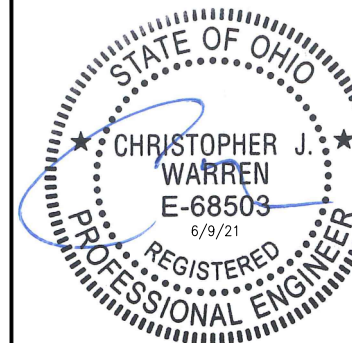

Signed: _____ Date: _____

UNAUTHORIZED ALTERATION OR ADDITION TO THIS DOCUMENT IS A VIOLATION OF APPLICABLE STATE AND/OR LOCAL LAWS

SITE INFORMATION	AREA MAP	LOCATION MAP	DRAWING INDEX																																										
<p>SITE NAME: DUBLIN SCIOTO PARK</p> <p>ATC #: 81552</p> <p>TOWER OWNER: AMERICAN TOWER</p> <p>REGIONAL SITE MANAGER: TBD</p> <p>LATITUDE (NAD83): 40.10833° 40° 06' 29.988" N</p> <p>LONGITUDE (NAD83): -83.11055° 83° 6' 37.98" W</p> <p>POWER COMPANY: OHIO POWER COMPANY</p> <p>TELCO PROVIDER: TBD</p> <p>TOWER HEIGHT: ±135'-0"</p> <p>SITE TYPE: MONOPOLE</p> <p>APPLICABLE BUILDING CODES:</p> <ul style="list-style-type: none"> • 2017 OHIO BUILDING CODE • 2017 NATIONAL ELECTRICAL CODE • 2012 INTERNATIONAL ENERGY CONSERVATION CODE 			<table border="1"> <thead> <tr> <th>SHEET NO:</th> <th>SHEET TITLE</th> <th>REV</th> </tr> </thead> <tbody> <tr><td>T-1</td><td>TITLE SHEET</td><td>0</td></tr> <tr><td>T-2</td><td>GENERAL NOTES</td><td>0</td></tr> <tr><td>C-1</td><td>OVERALL SITE PLAN</td><td>0</td></tr> <tr><td>C-2</td><td>ENLARGED SITE PLAN & EQUIPMENT PLAN</td><td>0</td></tr> <tr><td>C-3</td><td>ELEVATION</td><td>0</td></tr> <tr><td>C-4</td><td>ANTENNA LAYOUT AND MOUNTING DETAIL</td><td>0</td></tr> <tr><td>C-5</td><td>EQUIPMENT DETAILS</td><td>0</td></tr> <tr><td>C-6</td><td>CONSTRUCTION DETAILS</td><td>0</td></tr> <tr><td>C-7</td><td>CONSTRUCTION DETAILS</td><td>0</td></tr> <tr><td>RF-1</td><td>EQUIPMENT WIRING DIAGRAM</td><td>0</td></tr> <tr><td>E-1</td><td>UTILITY PLAN</td><td>0</td></tr> <tr><td>G-1</td><td>GROUNDING PLAN & DETAIL</td><td>0</td></tr> <tr><td>G-2</td><td>GROUNDING DETAILS</td><td>0</td></tr> </tbody> </table>	SHEET NO:	SHEET TITLE	REV	T-1	TITLE SHEET	0	T-2	GENERAL NOTES	0	C-1	OVERALL SITE PLAN	0	C-2	ENLARGED SITE PLAN & EQUIPMENT PLAN	0	C-3	ELEVATION	0	C-4	ANTENNA LAYOUT AND MOUNTING DETAIL	0	C-5	EQUIPMENT DETAILS	0	C-6	CONSTRUCTION DETAILS	0	C-7	CONSTRUCTION DETAILS	0	RF-1	EQUIPMENT WIRING DIAGRAM	0	E-1	UTILITY PLAN	0	G-1	GROUNDING PLAN & DETAIL	0	G-2	GROUNDING DETAILS	0
SHEET NO:	SHEET TITLE	REV																																											
T-1	TITLE SHEET	0																																											
T-2	GENERAL NOTES	0																																											
C-1	OVERALL SITE PLAN	0																																											
C-2	ENLARGED SITE PLAN & EQUIPMENT PLAN	0																																											
C-3	ELEVATION	0																																											
C-4	ANTENNA LAYOUT AND MOUNTING DETAIL	0																																											
C-5	EQUIPMENT DETAILS	0																																											
C-6	CONSTRUCTION DETAILS	0																																											
C-7	CONSTRUCTION DETAILS	0																																											
RF-1	EQUIPMENT WIRING DIAGRAM	0																																											
E-1	UTILITY PLAN	0																																											
G-1	GROUNDING PLAN & DETAIL	0																																											
G-2	GROUNDING DETAILS	0																																											
	<p>PROJECT DESCRIPTION</p> <p>THIS SITE WILL CONSIST OF INSTALLING: TOWER SCOPE:</p> <ul style="list-style-type: none"> • (1) ANTENNA MOUNT • (4) STARRY PANEL ANTENNAS • (3) HAMMOND JUNCTION BOXES • (1) MASTERLINE DISTRIBUTION BOX • (3) ROCKET PRISM ODUS • (3) 2" CONDUITS FROM EQUIPMENT TO ANTENNA LOC. FOR DC POWER/FIBER/ CAT 6 CABLES <p>GROUND SCOPE:</p> <ul style="list-style-type: none"> • (1) EQUIPMENT PLATFORM • (2) EQUIPMENT CABINETS MOUNTED TO PLATFORM • (1) POWER PANEL • (1) 100A ELECTRIC METER • (1) FIBER DEMARC • NECESSARY CONDUITS & CABLING FOR POWER, FIBER & GROUNDING FOR NEW EQUIPMENT WITHIN COMPOUND <p>SPECIAL ZONING NOTE (ELIGIBLE FACILITY REQUEST):</p> <p>BASED ON INFORMATION PROVIDED BY STARRY REGULATORY COMPLIANCE PROFESSIONALS AND LEGAL COUNSEL, THIS TELECOMMUNICATIONS EQUIPMENT DEPLOYED IS CONSIDERED AN ELIGIBLE FACILITY UNDER THE MIDDLE CLASS TAX RELIEF AND JOB CREATION ACT OF 2012, 47 USC 1455(A), SECTION 5405(A), AND IS SUBJECT TO AN ELIGIBLE FACILITY REQUEST. EXPEDITED REVIEW AND LIMITED/PARTIAL ZONING PRE-EXEMPTION FOR LOCAL DISCRETIONARY PERMITS (VARIANCE, SPECIAL PERMIT, SITE PLAN REVIEW OR ADMINISTRATIVE REVIEW).</p>	<p>GENERAL NOTES</p> <ol style="list-style-type: none"> THIS IS AN UNMANNED TELECOMMUNICATIONS FACILITY AND NOT FOR HUMAN HABITATION: -ADA COMPLIANCE IS NOT REQUIRED -POTABLE WATER OR SANITARY SERVICE IS NOT REQUIRED -NO OUTDOOR STORAGE OR ANY SOLID WASTE RECEPTACLES REQUIRED CONTRACTOR SHALL VERIFY ALL PLANS, EXISTING DIMENSIONS AND CONDITIONS ON JOB SITE. CONTRACTOR SHALL IMMEDIATELY NOTIFY THE ARCHITECT/ENGINEER IN WRITING OF ANY DISCREPANCIES BEFORE PROCEEDING WITH ANY WORK. FAILURE TO NOTIFY THE ARCHITECT/ENGINEER PLACES THE RESPONSIBILITY ON THE CONTRACTOR TO CORRECT THE DISCREPANCIES AT THE CONTRACTOR'S EXPENSE. NEW CONSTRUCTION WILL CONFORM TO ALL APPLICABLE CODES AND ORDINANCES. -BUILDING CODE: 2017 OHIO BUILDING CODE -NATIONAL ELECTRICAL CODE: 2017 NATIONAL ELECTRICAL CODE -ENERGY CONSERVATION CODE: 2012 INTERNATIONAL ENERGY CONSERVATION CODE STARRY ASSUMES THAT THE BUILDING /STRUCTURE IS PROPERLY CONSTRUCTED AND MAINTAINED. ALL STRUCTURAL MEMBERS AND THEIR CONNECTIONS ARE ASSUMED TO BE IN GOOD CONDITION AND FREE FROM DEFECTS WITH NO DETERIORATION TO ITS MEMBER CAPACITIES. 	<p>SIGNATURE BLOCK</p> <p>STARRY: _____ DATE: ___/___/___</p> <p>CONSTRUCTION MANAGER: _____ DATE: ___/___/___</p> <p>LEASING/SITE ACQUISITION: _____ DATE: ___/___/___</p> <p>RF ENGINEER: _____ DATE: ___/___/___</p> <p>ROOFTOP TELECOM MANAGER: _____ DATE: ___/___/___</p>																																										
			<p>Project Number: 3148-Z0001-C</p> <p>Project Title: DUBLIN SCIOTO PARK S-CMHFRK0267-B</p> <p>4500 TULLER ROAD DUBLIN, OH 43017 ATC # 81552</p> <p>Prepared For: STARRY</p> <p>THESE DOCUMENTS ARE CONFIDENTIAL AND ARE THE SOLE PROPERTY OF INFINIGY AND MAY NOT BE REPRODUCED, DISSEMINATED OR REDISTRIBUTED WITHOUT THE EXPRESS WRITTEN CONSENT OF INFINIGY.</p> <p>Drawing Scale: AS NOTED Date: 06/09/21 CD</p> <p>Drawing Title: TITLE SHEET</p> <p>Drawing Number: T-1</p>																																										

GENERAL CONSTRUCTION NOTES:

- FOR THE PURPOSE OF CONSTRUCTION DRAWINGS, THE FOLLOWING DEFINITIONS SHALL APPLY:
 GENERAL CONTRACTOR
 SUBCONTRACTOR – CONTRACTOR (CONSTRUCTION)
 OWNER – STARRY
- ALL SITE WORK SHALL BE COMPLETED AS INDICATED ON THE DRAWINGS AND STARRY PROJECT SPECIFICATIONS.
- GENERAL CONTRACTOR AND SUBCONTRACTOR SHALL VISIT THE SITE AND SHALL FAMILIARIZE HIMSELF WITH ALL CONDITIONS AFFECTING THE PROPOSED WORK AND SHALL MAKE PROVISIONS. GENERAL CONTRACTOR AND SUBCONTRACTOR SHALL BE RESPONSIBLE FOR FAMILIARIZING THEMSELVES WITH ALL CONTRACT DOCUMENTS, FIELD CONDITIONS, DIMENSIONS, AND CONFIRMING THAT THE WORK MAY BE ACCOMPLISHED AS SHOWN PRIOR TO PROCEEDING WITH CONSTRUCTION. ANY DISCREPANCIES SHALL BE BROUGHT TO THE ATTENTION OF THE ARCHITECT/ENGINEER PRIOR TO THE COMMENCEMENT OF WORK.
- ALL MATERIALS FURNISHED AND INSTALLED SHALL BE IN STRICT ACCORDANCE WITH ALL APPLICABLE CODES, REGULATIONS, AND ORDINANCES. GENERAL CONTRACTOR SHALL ISSUE ALL APPROPRIATE NOTICES AND COMPLY WITH ALL LAWS, ORDINANCES, RULES, REGULATIONS, AND LAWFUL ORDERS OF ANY PUBLIC AUTHORITY REGARDING THE PERFORMANCE OF WORK.
- ALL WORK CARRIED OUT SHALL COMPLY WITH ALL APPLICABLE MUNICIPAL AND UTILITY COMPANY SPECIFICATIONS AND LOCAL JURISDICTIONAL CODES, ORDINANCES, AND APPLICABLE REGULATIONS.
- UNLESS NOTED OTHERWISE, THE WORK SHALL INCLUDE FURNISHING MATERIALS, EQUIPMENT, APPURTENANCES, AND LABOR NECESSARY TO COMPLETE ALL INSTALLATIONS AS INDICATED ON THE DRAWINGS.
- PLANS ARE NOT TO BE SCALED. THESE PLANS ARE INTENDED TO BE A DIAGRAMMATIC OUTLINE ONLY UNLESS OTHERWISE NOTED. DIMENSIONS SHOWN ARE TO FINISH SURFACES UNLESS OTHERWISE NOTED. SPACING BETWEEN EQUIPMENT IS THE MINIMUM REQUIRED CLEARANCE. THEREFORE, IT IS CRITICAL TO FIELD VERIFY DIMENSIONS, SHOULD THERE BE ANY QUESTIONS REGARDING THE CONTRACT DOCUMENTS, THE SUBCONTRACTOR SHALL BE RESPONSIBLE FOR OBTAINING A CLARIFICATION FROM THE ARCHITECT/ENGINEER PRIOR TO PROCEEDING WITH THE WORK. DETAILS ARE INTENDED TO SHOW DESIGN INTENT. MODIFICATIONS MAY BE REQUIRED TO SUIT JOB DIMENSIONS OR CONDITIONS AND SUCH MODIFICATIONS SHALL BE INCLUDED AS PART OF WORK AND PREPARED BY THE ARCHITECT/ENGINEER PRIOR TO PROCEEDING WITH WORK.
- THE SUBCONTRACTOR SHALL INSTALL ALL EQUIPMENT AND MATERIALS IN ACCORDANCE WITH MANUFACTURER'S RECOMMENDATIONS UNLESS SPECIFICALLY STATED OTHERWISE.
- IF THE SPECIFIED EQUIPMENT CANNOT BE INSTALLED AS SHOWN ON THESE DRAWINGS, THE SUBCONTRACTOR SHALL PROPOSE AN ALTERNATIVE SPACE FOR APPROVAL BY THE ARCHITECT/ENGINEER PRIOR TO PROCEEDING.
- GENERAL CONTRACTOR SHALL BE RESPONSIBLE FOR THE SAFETY OF WORK AREA, ADJACENT AREAS AND BUILDING OCCUPANTS THAT ARE LIKELY TO BE AFFECTED BY THE WORK UNDER THIS CONTRACT. WORK SHALL CONFORM TO ALL OSHA REQUIREMENTS AND THE LOCAL JURISDICTION.
- GENERAL CONTRACTOR SHALL COORDINATE WORK AND SCHEDULE WORK ACTIVITIES WITH OTHER DISCIPLINES.
- ERECTION SHALL BE DONE IN A WORKMANLIKE MANNER BY COMPETENT EXPERIENCED WORKMEN IN ACCORDANCE WITH APPLICABLE CODES AND THE BEST ACCEPTED PRACTICE. ALL MEMBERS SHALL BE LAID PLUMB AND TRUE AS INDICATED ON THE DRAWINGS.
- SEAL PENETRATIONS THROUGH FIRE RATED AREAS WITH UL LISTED MATERIALS APPROVED BY LOCAL JURISDICTION. SUBCONTRACTOR SHALL KEEP AREA CLEAN, HAZARD FREE, AND DISPOSE OF ALL DEBRIS.
- WORK PREVIOUSLY COMPLETED IS REPRESENTED BY LIGHT SHADED LINES AND NOTES. THE SCOPE OF WORK FOR THIS PROJECT IS REPRESENTED BY DARK SHADED LINES AND NOTES. SUBCONTRACTOR SHALL NOTIFY THE GENERAL CONTRACTOR OF ANY EXISTING CONDITIONS THAT DEViate FROM THE DRAWINGS PRIOR TO BEGINNING CONSTRUCTION.
- SUBCONTRACTOR SHALL PROVIDE WRITTEN NOTICE TO THE CONSTRUCTION MANAGER 48 HOURS PRIOR TO COMMENCEMENT OF WORK.
- THE SUBCONTRACTOR SHALL PROTECT EXISTING IMPROVEMENTS, PAVEMENTS, CURBS, LANDSCAPING AND STRUCTURES. ANY DAMAGED PART SHALL BE REPAIRED AT SUBCONTRACTOR'S EXPENSE TO THE SATISFACTION OF THE OWNER.
- THE SUBCONTRACTOR SHALL CONTACT UTILITY LOCATING SERVICES PRIOR TO THE START OF CONSTRUCTION.
- GENERAL CONTRACTOR SHALL COORDINATE AND MAINTAIN ACCESS FOR ALL TRADES AND SUBCONTRACTORS TO THE SITE AND/OR BUILDING.
- THE GENERAL CONTRACTOR SHALL BE RESPONSIBLE FOR SECURITY OF THE SITE FOR THE DURATION OF CONSTRUCTION UNTIL JOB COMPLETION.
- THE GENERAL CONTRACTOR SHALL MAINTAIN IN GOOD CONDITION ONE COMPLETE SET OF PLANS WITH ALL REVISIONS, ADDENDA, AND CHANGE ORDERS ON THE PREMISES AT ALL TIMES.
- THE GENERAL CONTRACTOR AND SUBCONTRACTOR SHALL PROVIDE PORTABLE FIRE EXTINGUISHERS WITH A RATING OF NOT LESS THAN 2-A OR 2-A:10-B-C AND SHALL BE WITHIN 25 FEET OF TRAVEL DISTANCE TO ALL PORTIONS OF WHERE THE WORK IS BEING COMPLETED DURING CONSTRUCTION.
- ALL EXISTING ACTIVE SEWER, WATER, GAS, ELECTRIC, AND OTHER UTILITIES SHALL BE PROTECTED AT ALL TIMES, AND WHERE REQUIRED FOR THE PROPER EXECUTION OF THE WORK, SHALL BE RELOCATED AS DIRECTED BY THE ARCHITECT/ENGINEER. EXTREME CAUTION SHOULD BE USED BY THE SUBCONTRACTOR WHEN EXCAVATING OR DRILLING PIERS AROUND OR NEAR UTILITIES. SUBCONTRACTOR SHALL PROVIDE SAFETY TRAINING FOR THE WORKING CREW. THIS SHALL INCLUDE BUT NOT BE LIMITED TO A) FALL PROTECTION, B) CONFINED SPACE, C) ELECTRICAL SAFETY, D) TRENCHING & EXCAVATION.
- ALL EXISTING INACTIVE SEWER, WATER, GAS, ELECTRIC, AND OTHER UTILITIES, WHICH INTERFERE WITH THE EXECUTION OF THE WORK, SHALL BE REMOVED, CAPPED, PLUGGED OR OTHERWISE DISCONNECTED AT POINTS WHICH WILL NOT INTERFERE WITH THE EXECUTION OF THE WORK, AS DIRECTED BY THE RESPONSIBLE ARCHITECT/ENGINEER, AND SUBJECT TO THE APPROVAL OF THE OWNER AND/OR LOCAL UTILITIES.
- THE AREAS OF THE OWNER'S PROPERTY DISTURBED BY THE WORK AND NOT COVERED BY THE TOWER, EQUIPMENT OR DRIVEWAY, SHALL BE GRADED TO A UNIFORM SLOPE, AND STABILIZED TO PREVENT EROSION.
- SUBCONTRACTOR SHALL MINIMIZE DISTURBANCE TO THE EXISTING SITE DURING CONSTRUCTION. EROSION CONTROL MEASURES, IF REQUIRED DURING CONSTRUCTION, SHALL BE IN CONFORMANCE WITH THE FEDERAL AND LOCAL JURISDICTION FOR EROSION AND SEDIMENT CONTROL.
- NO FILL OR EMBANKMENT MATERIAL SHALL BE PLACED ON FROZEN GROUNDING. FROZEN MATERIALS, SNOW OR ICE SHALL NOT BE PLACED IN ANY FILL OR EMBANKMENT.
- THE SUBGRADE SHALL BE BROUGHT TO A SMOOTH UNIFORM GRADE AND COMPACTED TO 95 PERCENT STANDARD PROCTOR DENSITY UNDER PAVEMENT AND STRUCTURES AND 80 PERCENT STANDARD PROCTOR DENSITY IN OPEN SPACE. ALL TRENCHES IN PUBLIC RIGHT-OF WAY SHALL BE BACKFILLED WITH FLOWABLE FILL OR OTHER MATERIAL PRE-APPROVED BY THE LOCAL JURISDICTION.
- ALL NECESSARY RUBBISH, STUMPS, DEBRIS, STICKS, STONES AND OTHER REFUSE SHALL BE REMOVED FROM THE SITE AND DISPOSED OF IN A LAWFUL MANNER.

- ALL BROCHURES, OPERATING AND MAINTENANCE MANUALS, CATALOGS, SHOP DRAWINGS, AND OTHER DOCUMENTS SHALL BE TURNED OVER TO THE GENERAL CONTRACTOR AT COMPLETION OF CONSTRUCTION AND PRIOR TO PAYMENT.
- SUBCONTRACTOR SHALL SUBMIT A COMPLETE SET OF AS-BUILT REDLINES TO THE GENERAL CONTRACTOR UPON COMPLETION OF PROJECT AND PRIOR TO FINAL PAYMENT.
- SUBCONTRACTOR SHALL LEAVE PREMISES IN A CLEAN CONDITION.
- THE PROPOSED FACILITY WILL BE UNMANNED AND DOES NOT REQUIRE POTABLE WATER OR SEWER SERVICE, AND IS NOT FOR HUMAN HABITAT (NO HANDICAP ACCESS REQUIRED).
- OCCUPANCY IS LIMITED TO PERIODIC MAINTENANCE AND INSPECTION, APPROXIMATELY 2 TIMES PER MONTH, BY STARRY TECHNICIANS.
- NO OUTDOOR STORAGE OR SOLID WASTE CONTAINERS ARE PROPOSED.
- ALL MATERIAL SHALL BE FURNISHED AND WORK SHALL BE PERFORMED IN ACCORDANCE WITH THE LATEST REVISION OF STARRY MOBILITY GROUNDING STANDARD "TECHNICAL SPECIFICATION FOR CONSTRUCTION OF GSM/GPRS WIRELESS SITES" AND "TECHNICAL SPECIFICATION FOR FACILITY GROUNDING." IN CASE OF A CONFLICT BETWEEN THE CONSTRUCTION SPECIFICATION AND THE DRAWINGS, THE DRAWINGS SHALL GOVERN.
- SUBCONTRACTORS SHALL BE RESPONSIBLE FOR OBTAINING ALL PERMITS AND INSPECTIONS REQUIRED FOR CONSTRUCTION. IF SUBCONTRACTOR CANNOT OBTAIN A PERMIT, THEY MUST NOTIFY THE GENERAL CONTRACTOR IMMEDIATELY.
- SUBCONTRACTOR SHALL REMOVED ALL TRASH AND DEBRIS FROM THE SITE ON A DAILY BASIS.
- INFORMATION SHOWN ON THESE DRAWINGS WAS OBTAINED FROM SITE VISITS AND/OR DRAWINGS PROVIDED BY THE SITE OWNER. CONTRACTORS SHALL NOTIFY THE ENGINEER OF ANY DISCREPANCIES PRIOR TO ORDERING MATERIAL OR PROCEEDING WITH CONSTRUCTION.
- NO WHITE STROBE LIGHTS ARE PERMITTED. ANY REQUIRED LIGHTING MUST MEET FAA STANDARDS AND REQUIREMENTS.
- ALL COAXIAL CABLE INSTALLATIONS TO FOLLOW MANUFACTURER'S INSTRUCTIONS AND RECOMMENDATIONS.
- NO SIGNIFICANT NOISE, SMOKE, DUST OR VIBRATIONS WILL RESULT FROM THIS FACILITY. (DISREGARD THIS NOTE IF THIS SITE HAS A GENERATOR)
- NO ADDITIONAL PARKING TO BE PROPOSED. EXISTING ACCESS AND PARKING TO REMAIN, UNLESS NOTED OTHERWISE.
- NO LANDSCAPING IS PROPOSED AT THIS SITE, UNLESS NOTED OTHERWISE.

ELECTRICAL NOTES:

- ELECTRICAL CONTRACTOR SHALL SUPPLY AND INSTALL ANY/ALL ELECTRICAL WORK INDICATED. ANY/ALL CONSTRUCTION SHALL BE IN ACCORDANCE WITH DRAWINGS AND ANY/ALL APPLICABLE SPECIFICATIONS. IF ANY PROBLEMS ARE ENCOUNTERED BY COMPLYING WITH THESE REQUIREMENTS, CONTRACTOR SHALL NOTIFY 'CONSTRUCTION MANAGER' AS SOON AS POSSIBLE, AFTER THE DISCOVERY OF THE PROBLEMS, AND SHALL NOT PROCEED WITH THAT PORTION OF WORK, UNTIL THE 'CONSTRUCTION MANAGER' HAS DIRECTED THE CORRECTIVE ACTIONS TO BE TAKEN.
- ELECTRICAL CONTRACTOR SHALL VISIT THE JOB SITE AND FAMILIARIZE HIMSELF WITH ANY/ALL CONDITIONS AFFECTING ELECTRICAL AND COMMUNICATION INSTALLATION AND MAKE PROVISIONS AS TO THE COST THEREOF. ALL EXISTING CONDITIONS OF ELECTRICAL EQUIP., LIGHT FIXTURES, ETC., THAT ARE PART OF THE FINAL SYSTEM, SHALL BE VERIFIED BY THE CONTRACTOR, PRIOR TO THE SUBMITTING OF HIS BID. FAILURE TO COMPLY WITH THIS PARAGRAPH WILL IN NO WAY RELIEVE CONTRACTOR OF PERFORMING ALL WORK NECESSARY FOR A COMPLETE AND WORKING SYSTEM.
- ALL WORK SHALL BE PERFORMED IN ACCORDANCE WITH THE LATEST EDITION OF THE NEC AND ALL CODES AND LOCAL ORDINANCES OF THE LOCAL POWER & TELEPHONE COMPANIES HAVING JURISDICTION AND SHALL INCLUDE BUT NOT BE LIMITED TO:
 - C – NATIONAL FIRE CODES
 - A. UL – UNDERWRITERS LABORATORIES
 - B. NEC – NATIONAL ELECTRICAL CODE
 - C. NEMA – NATIONAL ELECTRICAL MANUFACTURERS ASSOC.
 - D. OSHA – OCCUPATIONAL SAFETY AND HEALTH ACT
 - E. SBC – STANDARD BUILDING CODE
- DO NOT SCALE ELECTRICAL DRAWINGS; REFER TO SITE PLANS AND ELEVATIONS FOR EXACT LOCATIONS OF ALL EQUIPMENT, AND CONFIRM WITH CONSTRUCTION MANAGER' ANY SIZES AND LOCATIONS WHEN NEEDED.
- EXISTING SERVICES: CONTRACTOR SHALL NOT INTERRUPT EXISTING SERVICES WITHOUT WRITTEN PERMISSION OF THE OWNER.
- CONTRACTOR SHALL PAY FOR ANY/ALL PERMITS, FEES, INSPECTIONS, AND TESTING. CONTRACTOR IS TO OBTAIN PERMITS AND APPROVED SUBMITTALS PRIOR TO THE WORK BEGINNING OR ORDERING EQUIPMENT.
- THE TERM "PROVIDE" USED IN CONSTRUCTION DOCUMENTS AND SPECIFICATIONS, INDICATES THAT THE CONTRACTOR SHALL FURNISH AND INSTALL.
- CONTRACTOR SHALL CONFIRM WITH LOCAL UTILITY COMPANY ANY/ALL REQUIREMENTS, SUCH AS THE: LUG SIZE RESTRICTIONS, CONDUIT ENTRY, SIZE OF TRANSFORMERS, SCHEDULED DOWNTIME FOR THE OWNERS' CONFIRMATION, ETC... ANY/ALL CONFLICTS SHALL BE BROUGHT TO THE ATTENTION OF THE CONSTRUCTION MANAGER, PRIOR TO BEGINNING ANY WORK.
- MINIMUM WIRE SIZE SHALL BE #12 AWG, NOT INCLUDING CONTROL WIRING, UNLESS NOTED OTHERWISE. ALL CONDUCTORS SHALL BE COPPER WITH THWN INSULATION.
- OUTLET BOXES SHALL BE WRESSED STEEL IN DRY LOCATIONS, CAST ALLOY WITH THREADED HUBS IN WET/DAMP LOCATIONS AND SPECIAL ENCLOSURES FOR OTHER CLASSIFIED AREAS.
- IT IS NOT THE INTENT OF THESE PLANS TO SHOW EVERY MINOR DETAIL OF THE CONSTRUCTION. CONTRACTOR IS EXPECTED TO FURNISH AND INSTALL ALL ITEMS FOR A COMPLETE ELECTRICAL SYSTEM AND PROVIDE ALL REQUIREMENTS FOR THE EQUIPMENT TO BE PLACED IN PROPER WORKING ORDER.
- ELECTRICAL SYSTEM SHALL BE AS COMPLETELY AND EFFECTIVELY GROUNDED, AS REQUIRED BY SPECIFICATIONS, SET FORTH BY STARRY.
- ALL WORK SHALL BE PERFORMED BY A LICENSED ELECTRICAL CONTRACTOR IN A FIRST CLASS, WORKMANLIKE MANNER. THE COMPLETED SYSTEM SHALL BE FULLY OPERATIVE AND SUBJECT TO REGULATORY INSPECTION & APPROVAL BY CONSTRUCTION MANAGER.
- ALL WORK SHALL BE COORDINATED WITH OTHER TRADES TO AVOID INTERFERENCE WITH THE PROGRESS OF CONSTRUCTION.
- CONTRACTOR SHALL GUARANTEE ANY/ALL MATERIALS AND WORK FREE FROM DEFECTS FOR A PERIOD OF NOT LESS THAN ONE YEAR FROM DATE OF ACCEPTANCE.

- THE CORRECTION OF ANY DEFECTS SHALL BE COMPLETED WITHOUT ANY ADDITIONAL CHARGE AND SHALL INCLUDE THE REPLACEMENT OR THE REPAIR OF ANY OTHER PHASE OF THE INSTALLATION, WHICH MAY HAVE BEEN DAMAGED THEREIN.
- ADEQUATE AND REQUIRED LIABILITY INSURANCE SHALL BE PROVIDED FOR PROTECTION AGAINST PUBLIC LOSS AND ANY/ALL PROPERTY DAMAGE FOR THE DURATION OF WORK.
- PROVIDE AND INSTALL CONDUIT, CONDUCTORS, PULL WIRES, BOXES, COVER PLATES AND DEVICES FOR ALL OUTLETS AS INDICATED.
- DITCHING AND BACK FILL: CONTRACTOR SHALL PROVIDE FOR ALL UNDERGROUND INSTALLED CONDUIT AND/OR CABLES INCLUDING EXCAVATION, BACKFILLING AND COMPACTION. REFER TO 'FOUNDATION, EXCAVATION, AND BACKFILLING NOTES.'
- MATERIALS, PRODUCTS AND EQUIPMENT, INCLUDING ALL COMPONENTS THEREOF, SHALL BE NEW AND SHALL APPEAR ON THE LIST OF U.L. APPROVED ITEMS AND SHALL MEET OR EXCEED THE REQUIREMENTS OF THE NEC, NEMA, AND IECE.
- CONTRACTOR SHALL SUBMIT SHOP DRAWINGS OR MANUFACTURERS CATALOG INFORMATION OF ANY/ALL LIGHTING FIXTURES, SWITCHES, AND ALL OTHER ELECTRICAL ITEMS FOR APPROVAL BY THE CONSTRUCTION MANAGER PRIOR TO INSTALLATION.
- ANY CUTTING OR PATCHING DEEMED NECESSARY FOR ELECTRICAL WORK IS THE ELECTRICAL CONTRACTORS RESPONSIBILITY AND SHALL BE INCLUDED IN THE COST FOR WORK AND PERFORMED TO THE SATISFACTION OF THE 'CONSTRUCTION MANAGER' UPON FINAL ACCEPTANCE.
- THE ELECTRICAL CONTRACTOR SHALL LABEL AL PANELS WITH ONLY TYPEWRITTEN DIRECTORIES. ALL ELECTRICAL WIRING SHALL BE THE RESPONSIBILITY OF THE ELECTRICAL CONTRACTOR.
- DISCONNECT SWITCHES SHALL BE H.P. RATED HEAVY-DUTY, QUICK-MADE AND QUICK-BREAK ENCLOSURES, AS REQUIRED BY EXPOSURE TYPE.
- ALL CONNECTIONS SHALL BE MADE WITH A PROTECTIVE COATING OF AN ANTI-OXIDE COMPOUND SUCH AS "NO-OXIDE A" BY DEARBORNE CHEMICAL CO. COAT ALL WIRE SURFACES BEFORE CONNECTING. EXPOSED COPPER SURFACES, INCLUDING GROUND BARS, SHALL BE TREATED – NO SUBSTITUTIONS.
- RACEWAYS: CONDUIT SHALL BE SCHEDULE 40 PVC MEETING OR EXCEEDING NEMA TC2 – 1990. CONTRACTOR SHALL PLUG AND CAP EACH END OF SPARE AND EMPTY CONDUITS AND PROVIDE TWO SEPARATE PULL STRINGS – 200 LBS TEST POLYETHYLENE CORD. ALL CONDUIT BENDS SHALL BE A MINIMUM OF 2 FT. RADIUS. RGS CONDUITS WHEN SPECIFIED, SHALL MEET UL-6 FOR GALVANIZED STEEL. ALL FITTINGS SHALL BE SUITABLE FOR USE WITH THREADING RIGID CONDUIT. COAT ALL THREADS WITH 'BRITE ZINC' OR 'GOLD CALV.'
- SUPPORT OF ALL ELECTRICAL WORK SHALL BE AS REQUIRED BY NEC.
- CONDUCTORS: CONTRACTOR SHALL USE 98% CONDUCTIVITY COPPER WITH TYPE THWN INSULATION, 800 VOLT, COLOR CODED. USE SOLID CONDUCTORS FOR WIRE UP TO AND INCLUDING NO. 8 AWG. USE STRANDED CONDUCTORS FOR WIRE ABOVE NO. 8 AWG.
- CONNECTORS FOR POWER CONDUCTORS: CONTRACTOR SHALL USE PRESSURE TYPE INSULATED TWIST-ON CONNECTORS FOR NO. 10 AWG AND SMALLER. USE SOLDERLESS MECHANICAL TERMINAL LUGS FOR NO. 8 AWG AND LARGER.
- SERVICES: 240/120V, SINGLE PHASE, 3 WIRE CONNECTION AVAILABLE FROM UTILITY COMPANY. OWNER OR OWNERS AGENT WILL APPLY FOR POWER.
- TELEPHONE SERVICE: CONTRACTOR SHALL PROVIDE EMPTY CONDUITS WITH PULL STRINGS AS INDICATED ON DRAWINGS.
- ELECTRICAL AND TELCO RACEWAYS TO BE BURIED A MINIMUM OF 2' DEPTH.
- CONTRACTOR SHALL PLACE TWO LENGTHS OF WARNING TAPE AT A DEPTH OF 12" BELOW GROUND AND DIRECTLY ABOVE ELECTRICAL AND TELCO SERVICE CONDUITS. CAUTION TAPE TO READ "CAUTION BURIED ELECTRIC" OR "BURIED TELCO."
- ALL BOLTS SHALL BE STAINLESS STEEL

GROUNDING NOTES:

- COMPRESSION CONNECTIONS (2), 2 AWG BARE TINNED SOLID COPPER CONDUCTORS TO GROUNDING BAR. ROUTE CONDUCTORS TO BURIED GROUNDING RING AND PROVIDE PARALLEL EXOTHERMIC WELD.
- EC SHALL USE PERMANENT MARKER TO DRAW THE LINES BETWEEN EACH SECTION AND LABEL EACH SECTION ("P," "A," "N," "I") WITH 1" LETTERS.
- ALL HARDWARE 18–8 STAINLESS STEEL, INCLUDING LOCK WASHERS, COAT ALL SURFACES WITH AN ANTI-OXIDANT COMPOUND BEFORE MATING. ALL HARDWARE SHALL BE STAINLESS STEEL 3/8 INCH DIAMETER OR LARGER. FOR GROUND BOND TO STEEL ONLY: INSERT A CADMIUM FLAT WASHER BETWEEN LUG AND STEEL, COAT ALL SURFACES WITH AN ANTI-OXIDANT COMPOUND BEFORE MATING.
- NUT & WASHER SHALL BE PLACED ON THE FRONT SIDE OF THE GROUNDING BAR AND BOLTED ON THE BACK SIDE.
- NUMBER OF GROUNDING BARS MAY VARY DEPENDING ON THE TYPE OF TOWER, ANTENNA LOCATION, AND CONNECTION ORIENTATION. PROVIDE AS REQUIRED.
- WHEN THE SCOPE OF WORK REQUIRES THE ADDITION OF A GROUNDING BAR TO AN EXISTING TOWER, THE SUBCONTRACTOR SHALL OBTAIN APPROVAL FROM THE TOWER OWNER PRIOR TO MOUNTING THE GROUNDING BAR TO THE TOWER.
- ALL ELECTRICAL AND GROUNDING AT THE CELL SITE SHALL COMPLY WITH THE NATIONAL ELECTRICAL CODE (NEC), NATIONAL FIRE PROTECTION ASSOCIATION (NFPA) 780 (LATEST EDITION), AND MANUFACTURER.

ENVIRONMENTAL NOTES:

- ALL WORK PERFORMED SHALL BE DONE IN ACCORDANCE WITH ISSUED PERMITS. THE CONTRACTOR SHALL BE RESPONSIBLE FOR PAYMENT OF FINES AND PROPER CLEAN UP FOR AREAS IN VIOLATION.
- CONTRACTOR AND/OR DEVELOPER SHALL BE RESPONSIBLE FOR CONSTRUCTION AND MAINTENANCE OF EROSION AND SEDIMENTATION CONTROLS DURING CONSTRUCTION FOR PROTECTION OF ADJACENT PROPERTIES, ROADWAYS AND WATERWAYS AND SHALL BE MAINTAINED IN PLACE THROUGH FINAL JURISDICTIONAL INSPECTION & RELEASE OF SITE.
- CONTRACTOR SHALL INSTALL/CONSTRUCT ALL NECESSARY SEDIMENT/SILT CONTROL FENCING AND PROTECTIVE MEASURES WITHIN THE LIMITS OF SITE DISTURBANCE PRIOR TO CONSTRUCTION.
- NO SEDIMENT SHALL BE ALLOWED TO EXIT THE PROPERTY. THE CONTRACTOR IS RESPONSIBLE FOR TAKING ADEQUATE MEASURES FOR CONTROLLING EROSION. ADDITIONAL SEDIMENT CONTROL FENCING MAY BE REQUIRED IN ANY AREAS SUBJECT TO EROSION.

- CONTRACTOR SHALL BE RESPONSIBLE FOR DAILY INSPECTIONS AND ANY REPAIRS OF ALL SEDIMENT CONTROL MEASURES INCLUDING SEDIMENT REMOVAL AS NECESSARY.
- CLEARING OF VEGETATION AND TREE REMOVAL SHALL BE ONLY AS PERMITTED AND BE HELD TO A MINIMUM. ONLY TREES NECESSARY FOR CONSTRUCTION OF THE FACILITIES SHALL BE REMOVED.
- SEEDING AND MULCHING AND/OR SODDING OF THE SITE WILL BE ACCOMPLISHED AS SOON AS POSSIBLE AFTER COMPLETION OF THE PROJECT FACILITIES AFFECTING LAND DISTURBANCE.
- CONTRACTOR SHALL PROVIDE ALL EROSION AND SEDIMENTATION CONTROL MEASURES AS REQUIRED BY LOCAL, COUNTY AND STATE CODES AND ORDINANCES TO PROTECT EMBANKMENTS FROM SOIL LOSS AND TO PREVENT ACCUMULATION OF SOIL AND SILT IN STREAMS AND DRAINAGE PATHS LEAVING THE CONSTRUCTION AREA. THIS MAY INCLUDE SUCH MEASURES AS SILT FENCES, STRAW BALE SEDIMENT BARRIERS, AND CHECK DAMS.
- RIP RAP OF SIZES INDICATED SHALL CONSIST OF CLEAN, HARD, SOUND, DURABLE, UNIFORM IN QUALITY STONE FREE OF ANY DETRIMENTAL QUANTITY OF SOFT, FRIABLE, THIN, ELONGATED OR LAMINATED PIECES, DISINTEGRATED MATERIAL, ORGANIC MATTER, OIL, ALKALI, OR OTHER DELETERIOUS SUBSTANCES.

CONCRETE MASONRY NOTES:

- CONCRETE MASONRY UNITS SHALL BE MEDIUM WEIGHT UNITS CONFORMING TO ASTM C90, GRADE N-1, (F'M=1,500 PSI). MEDIUM WEIGHT (115).
- MORTAR SHALL BE TYPE "S" (MINIMUM 1,800 PSI AT 28 DAYS).
- GROUT SHALL HAVE A MINIMUM COMPRESSIVE STRENGTH OF 2,000 PSI AT 28 DAYS. ALL CELLS CONTAINING REINFORCING STEEL OR EMBEDDED ITEMS AND ALL CELLS IN RETAINING WALLS AND WALLS BELOW GRADE SHALL BE SOLID GROUT.
- ALL HORIZONTAL REINFORCING STEEL SHALL BE PLACED IN BOND BEAM OR LINTEL BEAM UNITS.
- WHEN GROUTING IS STOPPED FOR ONE HOUR OR LONGER, HORIZONTAL CONSTRUCTION JOINTS SHALL BE FORMED BY STOPPING THE GROUT POUR 1–1/2" BELOW TOP OF THE UPPERMOST UNIT.
- ALL BOND BEAM BLOCK SHALL BE "DEEP CUT" UNITS.
- PROVIDE INSPECTION AND CLEAN-OUT HOLES AT BASE OF VERTICAL CELLS HAVING GROUT LIFTS IN EXCESS OF 4'-0" OF HEIGHT.
- ALL GROUT SHALL BE CONSOLIDATED WITH A MECHANICAL VIBRATOR.
- CEMENT SHALL BE AS SPECIFIED FOR CONCRETE.
- REINFORCING BARS – SEE NOTES UNDER "REINFORCING STEEL" FOR REQUIREMENTS.
- PROVIDE ONE BAR DIAMETER (A MINIMUM OF 1/2") GROUT BETWEEN MAIN REINFORCING AND MASONRY UNITS.
- LOW LIFT CONSTRUCTION, MAXIMUM GROUT POUR HEIGHT IS 4 FEET.
- LIFT GROUTED CONSTRUCTION MAY BE USED IN CONFORMANCE WITH PROJECT SPECIFICATIONS AND SECTION 2104.6.1 OF CURRENT BUILDING CODE.
- ALL CELLS IN CONCRETE BLOCKS SHALL BE FILLED SOLID WITH GROUT, EXCEPT AS NOTED IN THE DRAWINGS OR SPECIFICATIONS.
- CELLS SHALL BE IN VERTICAL ALIGNMENT. DOWELS IN FOOTINGS SHALL BE SET TO ALIGN WITH CORES CONTAINING REINFORCING STEEL.
- REFER TO ARCHITECTURAL DRAWINGS FOR SURFACE AND HEIGHT OF UNITS, LAYING PATTERN AND JOINT TYPE.
- SAND SHALL BE CLEAN, SHARP AND WELL GRADED, FREE FROM INJURIOUS AMOUNTS OF DUST, LUMPS, SHALE, ALKAU OR ORGANIC MATERIAL.
- BRICK SHALL CONFORM TO ASTM C-62 AND SHALL BE GRADE MW OR BETTER.

STRUCTURAL CONCRETE NOTES:

- ALL CONCRETE WORK SHALL BE IN ACCORDANCE WITH THE ACI-301-10
- ALL CONCRETE SHALL HAVE A MINIMUM COMPRESSIVE STRENGTH FC'=2,500 PSI AT 28 DAYS UNLESS NOTED OTHERWISE.
- REINFORCING STEEL SHALL CONFORM TO ASTM A 615, GRADE 60, DEFORMED UNLESS NOTED OTHERWISE. WELDED WIRE FABRIC SHALL CONFORM TO ASTM A 185 WELDED STEEL WIRE FABRIC UNLESS NOTED OTHERWISE.
- THE FOLLOWING MINIMUM CONCRETE COVER SHALL BE PROVIDED FOR REINFORCING STEEL UNLESS SHOWN OTHERWISE ON DRAWINGS:

CONCRETE CAST AGAINST EARTH	3 IN.
CONCRETE EXPOSED TO EARTH OR WEATHER:	
#6 AND LARGER	2 IN.
#5 AND SMALLER & WWF	1-1/2 IN.
CONCRETE NOT EXPOSED TO EARTH OR WEATHER, NOR CAST AGAINST THE GROUND:	
SLAB AND WALL	3/4 IN.
BEAMS AND COLUMNS	1-1/2 IN.

- A 3/4" CHAMFER SHALL BE PROVIDED AT ALL EXPOSED EDGES OF CONCRETE U.N.O. IN ACCORDANCE WITH ACI 301 SECTION 4.2.4.
- HOLES TO RECEIVE EXPANSION/WEDGE ANCHORS SHALL BE 1/8" LARGER IN DIAMETER THAN THE ANCHOR BOLD, DOWEL OR ROD AND SHALL CONFORM TO MANUFACTURER'S RECOMMENDATION FOR EMBEDMENT DEPTH OR AS SHOWN ON THE DRAWINGS. LOCATE AND AVOID CUTTING EXISTING REBAR WHEN DRILLING HOLES IN ELEVATED CONCRETE SLABS.
- USE AND INSTALLATION OF CONCRETE EXPANSION/WEDGE ANCHOR, SHALL BE PER ICBO & MANUFACTURER'S WRITTEN RECOMMENDED PROCEDURES.

STRUCTURAL STEEL NOTES:

- ALL STEEL WORK SHALL BE IN ACCORDANCE WITH THE LATEST EDITION OF THE AISC MANUAL OF STEEL CONSTRUCTION. STEEL SECTIONS SHALL BE IN ACCORDANCE WITH ASTM AS INDICATED BELOW:
 W-SHAPES: ASTM A992, 50 KSI
 ANGLES, BARS CHANNELS: ASTM A36, 36 KSI
 HSS SECTIONS: ASTM 500, 46 KSI
 PIPE SECTIONS: ASTM A53-E, 35 KSI
- ALL EXTERIOR EXPOSED STEEL AND HARDWARE SHALL BE HOT DIPPED GALVANIZED.
- ALL WELDING SHALL BE PERFORMED USING E70XX ELECTRODES AND WELDING SHALL CONFORM TO AISC. WHERE FILLET WELD SIZES ARE NOT SHOWN, PROVIDE THE MINIMUM SIZE PER TABLE J2.4 IN THE AISC "MANUAL OF STEEL CONSTRUCTION." PAINTED SURFACES SHALL BE TOUCHED UP.
- BOLTED CONNECTIONS SHALL BE ASTM A325 BEARING TYPE 3/4" Ø CONNECTIONS AND SHALL HAVE MINIMUM OF TWO BOLTS UNLESS NOTED OTHERWISE.
- NON-STRUCTURAL CONNECTIONS FOR STEEL GRATING MAY USE 5/8" Ø ASTM A307 BOLTS UNLESS NOTED OTHERWISE.
- FIELD MODIFICATIONS ARE TO BE COATED WITH ZINC ENRICHED PAINT.

Prepared By:
INFINIGY
 FROM ZERO TO INFINIGY
 the solutions are endless
 2500 W. HIGGINS RD., SUITE 500
 HOFFMAN ESTATES, IL 60169
 Phone: 847-648-4088 | Fax: 518-690-0793
 www.infinigy.com

Engineer Stamp:

 Signed: _____ Date: _____

UNAUTHORIZED ALTERATION OR ADDITION TO THIS DOCUMENT IS A VIOLATION OF APPLICABLE STATE AND/OR LOCAL LAWS

0	ISSUED FOR CONSTRUCTION	DZ	06/09/21
A	PRELIMINARY CD	CAP	06/07/21
Rev.	Submittal / Revision	Des'g'd	Date
	Reviewed: BA	Date:	06/09/21
	Approved: EDR	Date:	06/09/21
Project Number: 3148-Z0001-C			

Project Title:
DUBLIN SCIOTO PARK
S-CMHFRK0267-B
 4500 TULLER ROAD
 DUBLIN, OH 43017
 ATC # 81552

Prepared For:

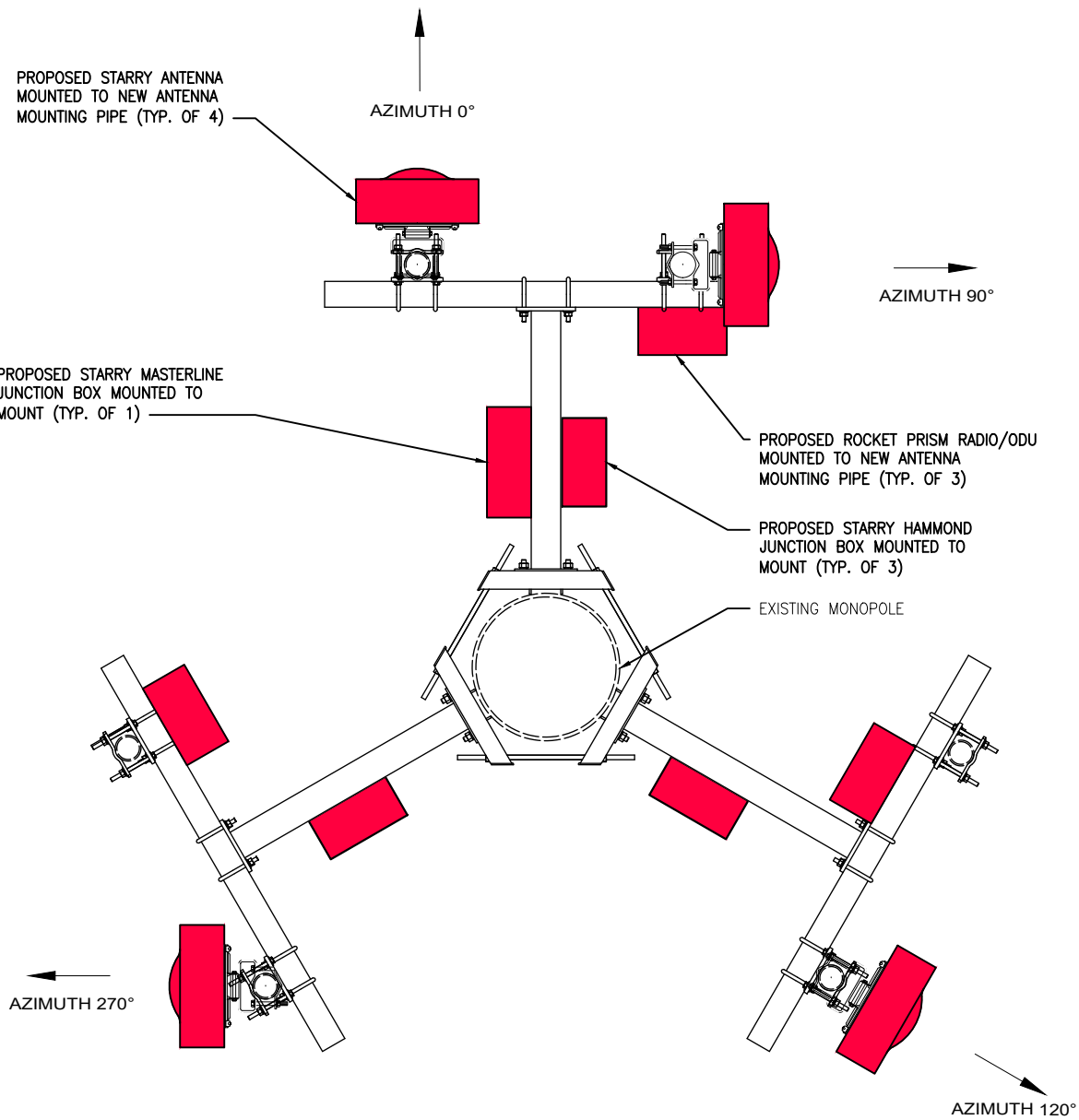
 THESE DOCUMENTS ARE CONFIDENTIAL AND ARE THE SOLE PROPERTY OF INFINIGY AND MAY NOT BE REPRODUCED, DISSEMINATED OR REDISTRIBUTED WITHOUT THE EXPRESS WRITTEN CONSENT OF INFINIGY.
 Drawing Scale: AS NOTED Date: 06/09/21 **CD**
 Drawing Title:
GENERAL NOTES
 Drawing Number: **T-2**



PROPOSED ANTENNA LAYOUT

NO SCALE

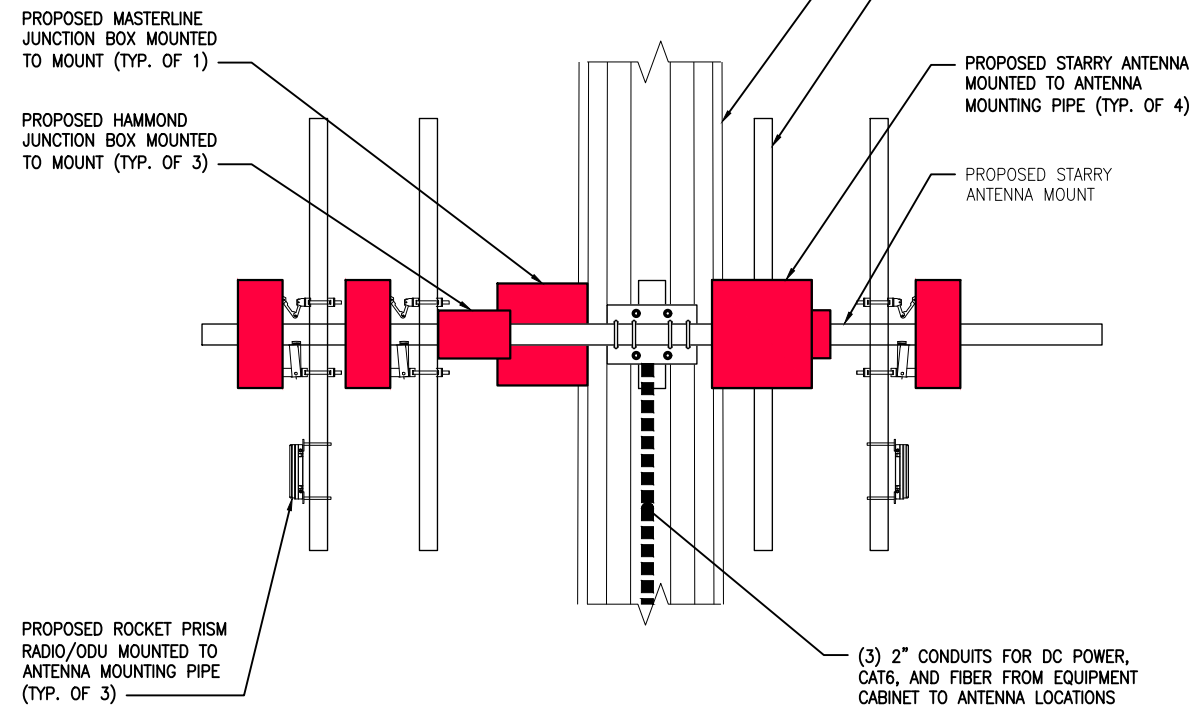
2



ANTENNA MOUNTING DETAIL (TYP.)

NO SCALE

1

Engineer Stamp:

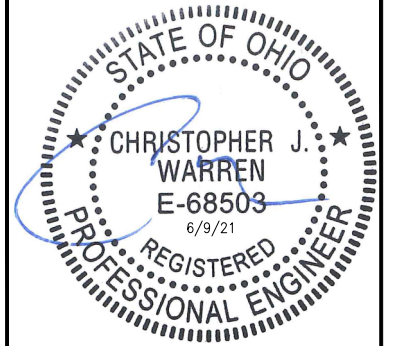

Signed: _____ Date: _____

UNAUTHORIZED ALTERATION OR ADDITION TO THIS DOCUMENT IS A VIOLATION OF APPLICABLE STATE AND/OR LOCAL LAWS

0	ISSUED FOR CONSTRUCTION	DZ	06/09/21
A	PRELIMINARY CD	CAP	06/07/21
Rev.	Submital / Revision	Des'd	Date
Reviewed: BA		Date: 06/09/21	
Approved: EDR		Date: 06/09/21	

Project Number:
3148-Z0001-C

Project Title:
DUBLIN SCIOTO PARK
S-CMHFRK0267-B

4500 TULLER ROAD
 DUBLIN, OH 43017
 ATC # 81552



THESE DOCUMENTS ARE CONFIDENTIAL AND ARE THE SOLE PROPERTY OF INFINIGY AND MAY NOT BE REPRODUCED, DISSEMINATED OR REDISTRIBUTED WITHOUT THE EXPRESS WRITTEN CONSENT OF INFINIGY.

Drawing Scale: AS NOTED Date: 06/09/21 **CD**

Drawing Title:
ANTENNA LAYOUT AND MOUNTING DETAIL

Drawing Number: **C-4**

Lance Internal Electrical Wiring Diagram

- Notes:
 1) 48V Breaker shelf outputs max wire size is 10 AWG
 2) Digital Loggers shelf outputs max wire size is 10 AWG
 3) Surge Suppression modules outputs max wire size is 10 AWG.
 4) 24V GMT shelf output max wire size is 14 AWG.
 5) Ground all surge suppression
 6) Ground all network switches and 24V PSU
 7) See E-002 for connections made from each sector

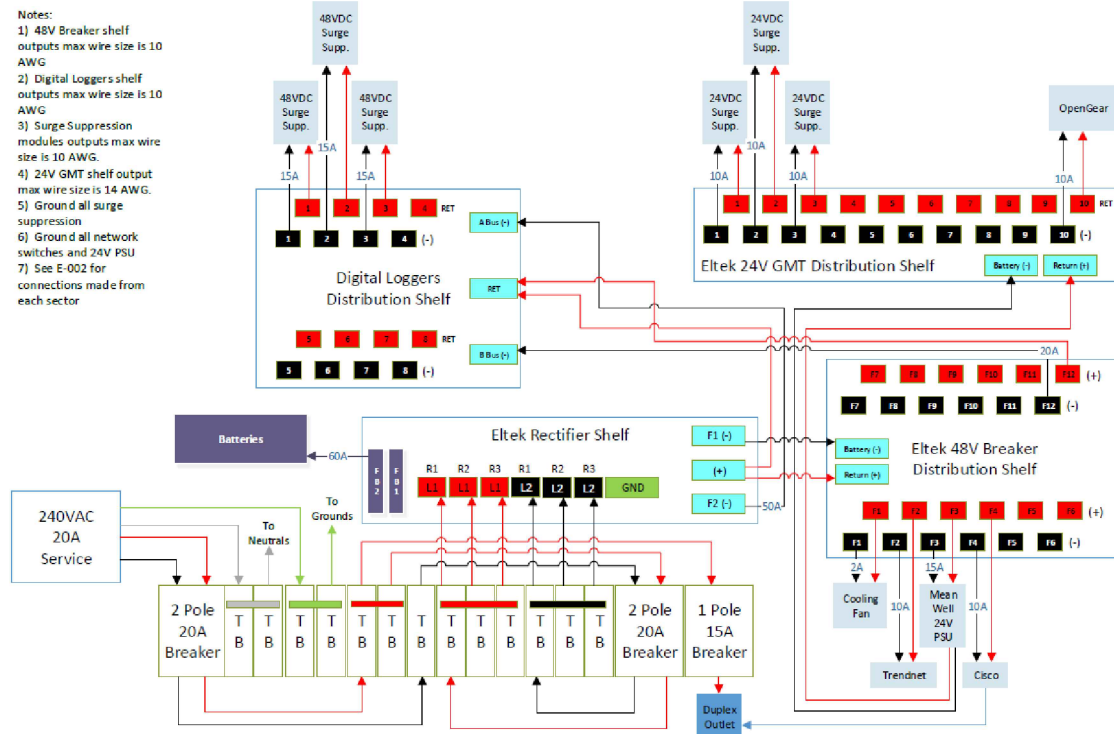

Electrical Wiring Diagram – Typical Per Sector

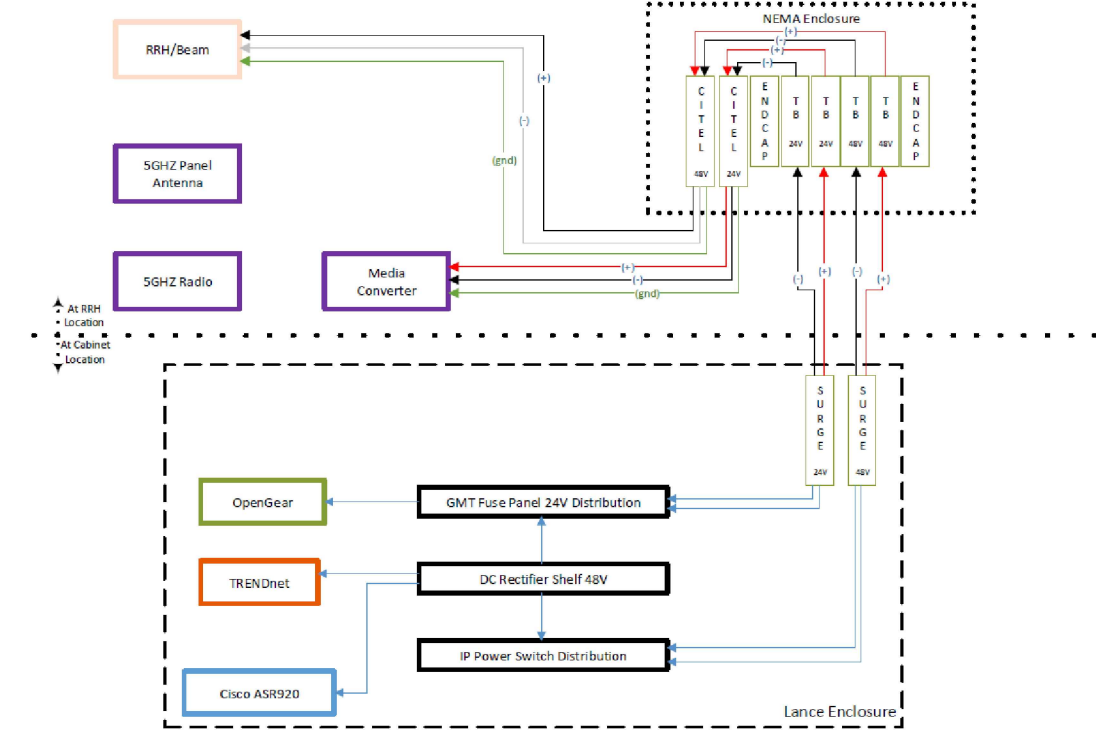

Communications Wiring Diagram - Starry Beam < 100ft from Lance

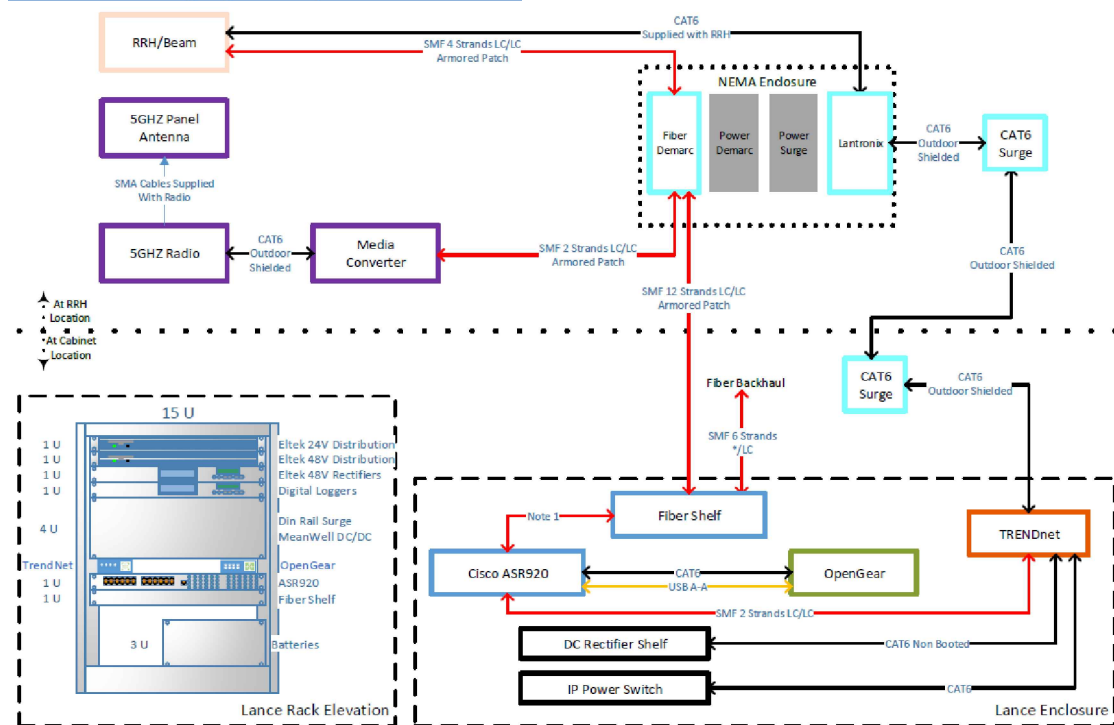

Communications Patching Diagram Inside Lance

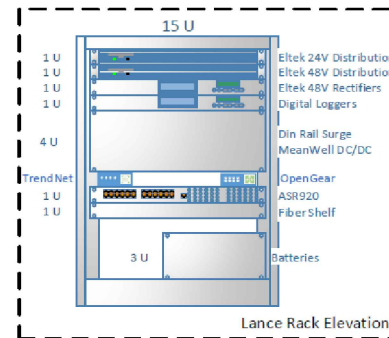
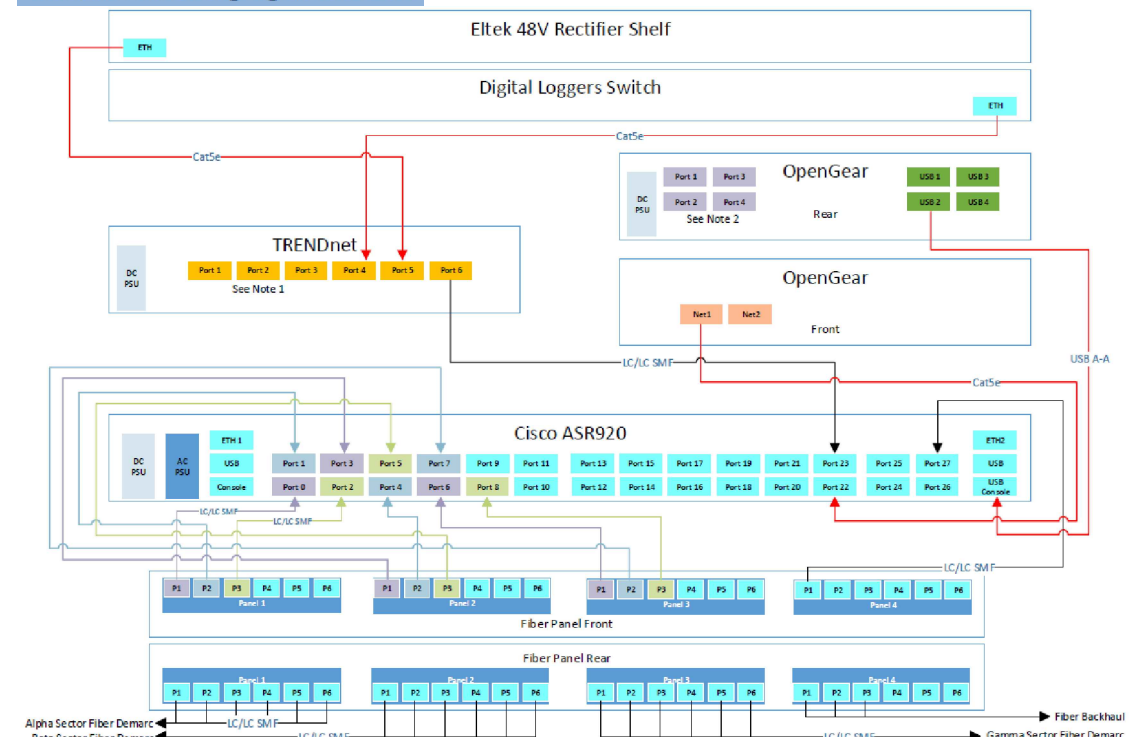

Prepared By:
INFINIGY
 FROM ZERO TO INFINITY
 the solutions are endless
 2500 W. HIGGINS RD. SUITE 500
 HOFFMAN ESTATES, IL 60169
 Phone: 847-648-4068 | Fax: 518-690-0793
 www.infinigy.com

Engineer Stamp:

 Signed: _____ Date: _____

UNAUTHORIZED ALTERATION OR ADDITION TO THIS DOCUMENT IS A VIOLATION OF APPLICABLE STATE AND/OR LOCAL LAWS

0	ISSUED FOR CONSTRUCTION	DZ	06/09/21
A	PRELIMINARY CD	CAP	06/07/21
Rev.	Submital / Revision	Des'd	Date
	Reviewed: BA	Date:	06/09/21
	Approved: EDR	Date:	06/09/21

Project Number:
 3148-Z0001-C

Project Title:
DUBLIN SCIOTO PARK
S-CMHFRK0267-B

4500 TULLER ROAD
 DUBLIN, OH 43017
 ATC # 81552

Prepared For:

STARRY

THESE DOCUMENTS ARE CONFIDENTIAL AND ARE THE SOLE PROPERTY OF INFINIGY AND MAY NOT BE REPRODUCED, DISSEMINATED OR REDISTRIBUTED WITHOUT THE EXPRESS WRITTEN CONSENT OF INFINIGY.

Drawing Scale: AS NOTED Date: 06/09/21 **CD**

Drawing Title:
EQUIPMENT WIRING DIAGRAM

Drawing Number: **RF-1**

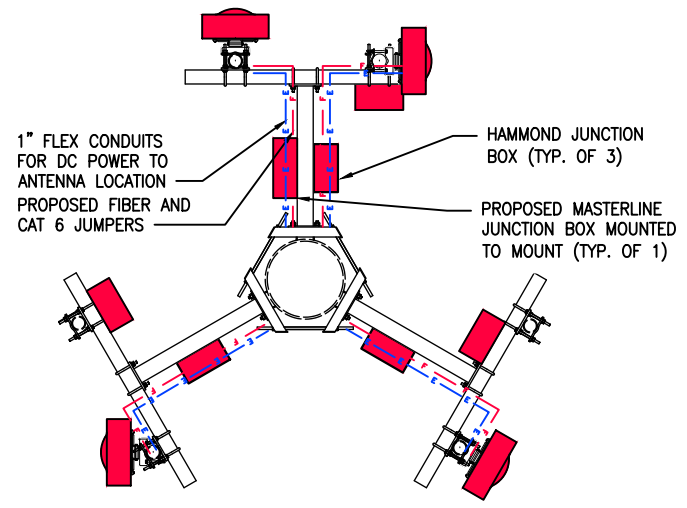

ANTENNA UTILITY PLAN

NO SCALE 2

GENERAL ELECTRICAL NOTES:

1. ALL ELECTRICAL WORK SHALL BE IN ACCORDANCE WITH THE LATEST VERSION OF THE NATIONAL ELECTRICAL CODE AND ALL LOCAL AND STATE CODES, LAWS, AND ORDINANCES.
2. ALL UNDERGROUND CONDUIT SHALL BE PVC SCHEDULE 40 UNLESS OTHERWISE INDICATED. SUPPLY UTILITY MARKING TAPE BURIED 12" BELOW GRADE ALONG ENTIRE LENGTH OF UNDERGROUND CONDUITS.
3. ALL CONDUCTORS SHALL BE COPPER WITH THHN/THWN INSULATION. CONTROL CONDUCTORS SHALL BE STRANDED, POWER & LIGHTING CONDUCTORS SHALL BE SOLID FOR #10 & #12 CONDUCTORS AND STRANDED FOR ALL OTHER SIZES.
4. ELECTRICAL DRAWINGS ARE IN PART DIAGRAMMATIC. COORDINATE ELECTRICAL WORK WITH SITE CONDITIONS.
5. LOCATE ALL UNDERGROUND UTILITIES BEFORE TRENCHING. IF CONFLICTS ARISE, CONTACT UTILITY COMPANY AND ENGINEER IMMEDIATELY.
6. ALL EXPOSED CONDUITS SHALL HAVE WEATHERPROOF CAPS NOT DUCT TAPE.
7. PROVIDE 200 LB TEST PULL WIRES IN EACH TELEPHONE AND POWER CONDUIT.
8. PULL BOXES SHALL BE INSTALLED AS NEEDED PER NEC UTILITY REQUIREMENTS.

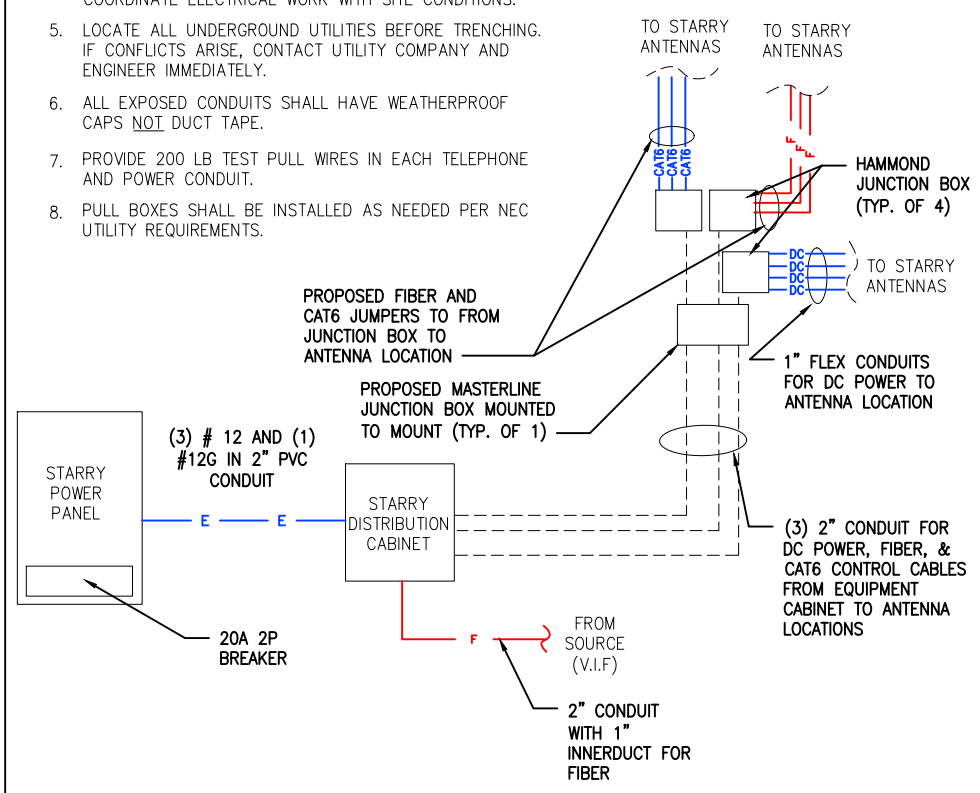

ELECTRICAL ONE LINE DIAGRAM

NO SCALE 3

UTILITY NOTES:

1. CONNECTION TO EXISTING UTILITIES AND INCOMING POWER AND TELEPHONE SERVICES IS FOR CONCEPT ONLY. THE CONTRACTOR SHALL COORDINATE THE ACTUAL LOCATION WITH THE ELECTRIC AND TELEPHONE UTILITIES AND CARRIER.
2. THE CONTRACTOR IS RESPONSIBLE FOR MAKING ARRANGEMENTS WITH THE ELECTRIC AND TELEPHONE UTILITIES TO ENSURE A TIMELY INSTALLATION OF THE INCOMING POWER AND TELEPHONE SERVICES. THE CARRIER WILL OBTAIN AN ELECTRIC SERVICE ORDER (ESO) FOR THIS SITE PRIOR TO THE CONTRACTOR INITIATING ANY WORK ON-SITE.
3. THE INCOMING ELECTRIC SERVICE SHALL BE INSPECTED BY THE AUTHORITY HAVING JURISDICTION AND A CERTIFICATE OF SUCH INSPECTION SHALL BE FURNISHED TO THE CARRIER WITH A COPY FORWARDED TO THAT UTILITY.
4. ANY UTILITY CHARGES ASSOCIATED WITH THIS SITE SHALL BE PAID BY THE CARRIER AND NO CHARGES, THEREFORE SHALL ACCRUE TO THE CONTRACTOR.
5. COORDINATE METER SOCKET REQUIREMENTS AND UTILITY METER ENCLOSURE WITH CARRIER. AND ELECTRIC UTILITY.
6. INCOMING ELECTRIC SERVICES SHALL BE IN CONFORMANCE WITH THE UTILITIES STANDARDS (LATEST EDITION).
7. INSTALL PULL ROPES IN ALL CONDUITS UNLESS NOTED OTHERWISE.
8. CONDUIT RUNS SHALL HAVE ONE 18"x18"x8" TRAFFIC RATED PULLBOX AFTER 270 DEGREES OF BEND.
9. CONDUIT RUNS SHALL HAVE A PULLBOX WITH A MAXIMUM SPACING OF 500 LINEAR FEET.

(3) 2" CONDUITS FOR DC POWER, CAT6, AND FIBER FROM EQUIPMENT CABINET TO ANTENNA LOCATIONS

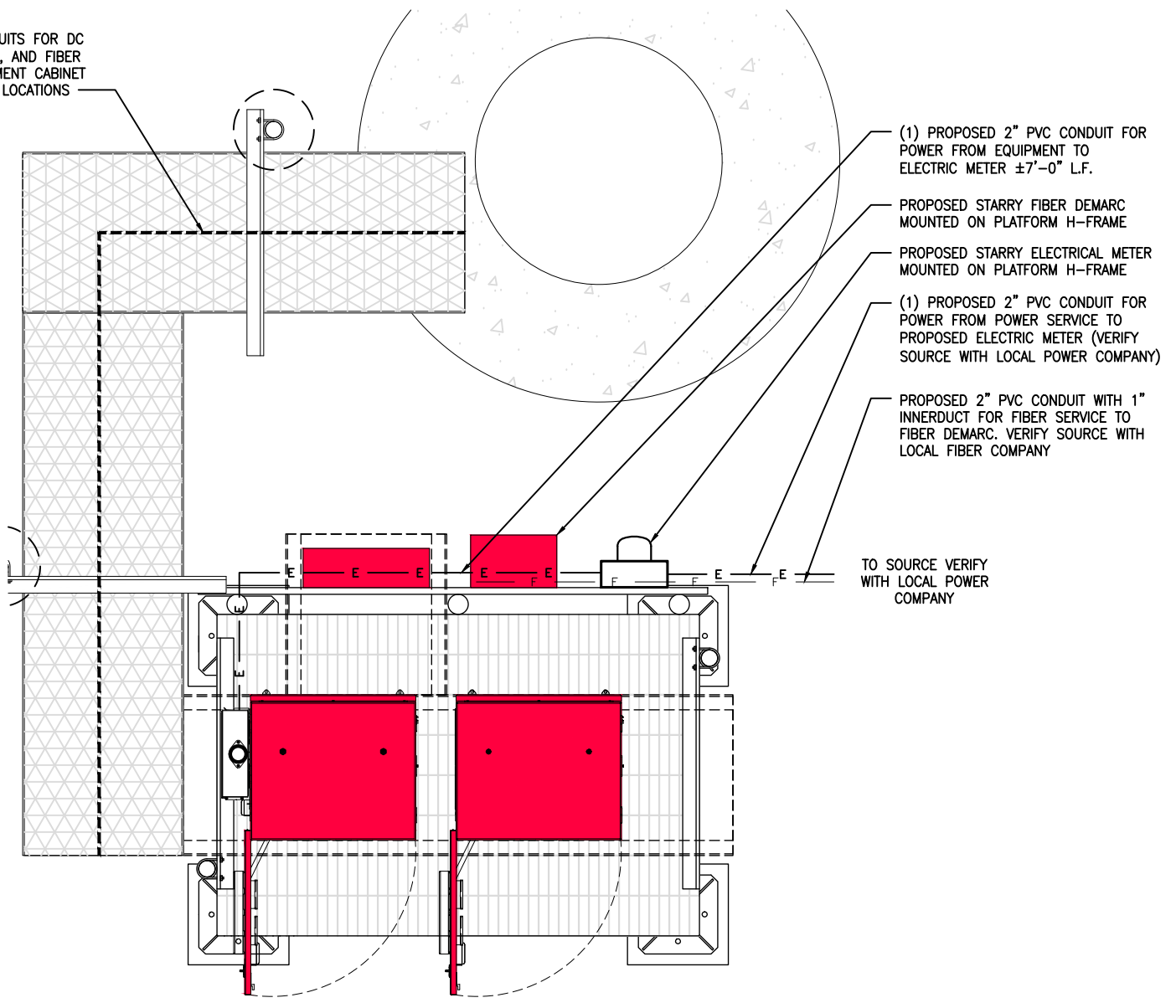

SITE UTILITY PLAN

1"=1'-0" (FULL SIZE)
1/2"=1'-0" (11x17)

Prepared By:
INFINIGY
 FROM ZERO TO INFINIGY
 the solutions are endless
 2500 W. HIGGINS RD. SUITE 500
 HOFFMAN ESTATES, IL 60169
 Phone: 847-648-4088 | Fax: 518-690-0793
 www.infinigy.com

Engineer Stamp:

 Signed: _____ Date: _____

UNAUTHORIZED ALTERATION OR ADDITION TO THIS DOCUMENT IS A VIOLATION OF APPLICABLE STATE AND/OR LOCAL LAWS

Rev.	Submital / Revision	Des'd	Date
0	ISSUED FOR CONSTRUCTION	DZ	06/09/21
A	PRELIMINARY CD	CAP	06/07/21
Rev.	Submital / Revision	Des'd	Date
Reviewed: DA		Date: 06/09/21	
Approved: EDR		Date: 06/09/21	

Project Number:
 3148-Z0001-C

Project Title:
DUBLIN SCIOTO PARK
S-CMHFRK0267-B

4500 TULLER ROAD
 DUBLIN, OH 43017
 ATC # 81552

Prepared For:

STARRY

THESE DOCUMENTS ARE CONFIDENTIAL AND ARE THE SOLE PROPERTY OF INFINIGY AND MAY NOT BE REPRODUCED, DISSEMINATED OR REDISTRIBUTED WITHOUT THE EXPRESS WRITTEN CONSENT OF INFINIGY.

Drawing Scale: AS NOTED Date: 06/09/21 **CD**

Drawing Title:
UTILITY PLAN

Drawing Number:
E-1



NOTES:

- PROPOSED STARRY EQUIPMENT TO BE GROUNDED TO BUILDING GROUNDING SYSTEM (#2 AWG STRANDED GREEN INSULATED GROUNDING WIRE)
- PROPOSED STARRY MASTER GROUND BAR TO BE GROUNDED TO BUILDING STEEL WITH #2 AWG SOLID TINNED BCW (TYP. OF 2 PLACES)
- BOND PROPOSED STARRY H-FRAME TO PROPOSED STARRY GROUND BAR WITH #2 AWG STRANDED GREEN INSULATED GROUND WIRE.
- PROPOSED STARRY POWER DISTRIBUTION CABINET TO BE GROUNDED PER MANUFACTURER'S SPECIFICATIONS

EXTERIOR GROUNDING NOTES

SYSTEM GROUND RESISTANCE SHALL NOT EXCEED 10 OHMS. A THREE POINT SYSTEM RESISTANCE TEST SHALL BE PERFORMED BY THE CONTRACTOR IN ACCORDANCE WITH VERTICAL BRIDGE SPECIFICATIONS.

- PERFORM THREE TESTS AT EACH SITE.
- CONTRACTOR SHALL PROVIDE A WRITTEN REPORT CONSISTING OF THE FOLLOWING: SITE NAME, ADDRESS AND IDENTIFICATION NUMBER, DESCRIPTION OF SITE SOIL AND MOISTURE CONDITION, DESCRIPTION OF WEATHER, MODEL NUMBER OF TESTING EQUIPMENT, DATE OF LAST CALIBRATION, SITE SKETCH SHOWING LOCATION OF TEST PROBES AND ALL FIELD DATA COLLECTED (READINGS, RANGE, TEST, MILLIAMPS, ETC.)
- CONTRACTOR SHALL NOTIFY THE CONSTRUCTION MANAGER IF THERE ARE ANY DIFFICULTIES PERFORMING SYSTEM RESISTANCE TESTS OR IF MEASUREMENTS ARE ABOVE 10 OHMS. THE CONSTRUCTION MANAGER SHALL PROVIDE INSTRUCTION TO THE CONTRACTOR TO INSTALL ADDITIONAL GROUNDING MEASURES TO MEET THE 10 OHM REQUIREMENT.

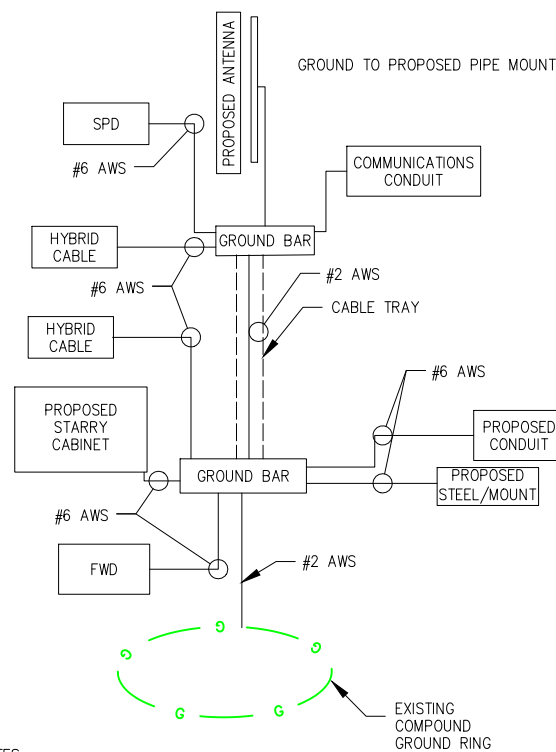

- NOTES**
- BOND ANTENNA GROUNDING CABLE TO TOP CICBE
 - BOND ANTENNA GROUNDING CABLE TO BOTTOM CICBE
 - SCHEMATIC GROUNDING DIAGRAM IS TYPICAL FOR EACH SECTOR
 - SYSTEM TO ACHIEVE A 5 OHM RESISTANCE
 - GROUND TO EXISTING BUILDING GROUNDING SYSTEM

GROUNDING SYMBOLS:

- ⊗ GROUND ROD
- ACCESS WELL
- ⊗ GROUND ROD WITH ACCESS
- COMPRESSION TYPE CONNECTION
- EXOTHERMIC WELD TYPE CONNECTION
- G — #2 BTS COPPER CONDUCTOR BURIED GROUND CABLE
- # INDICATES CODED NOTE

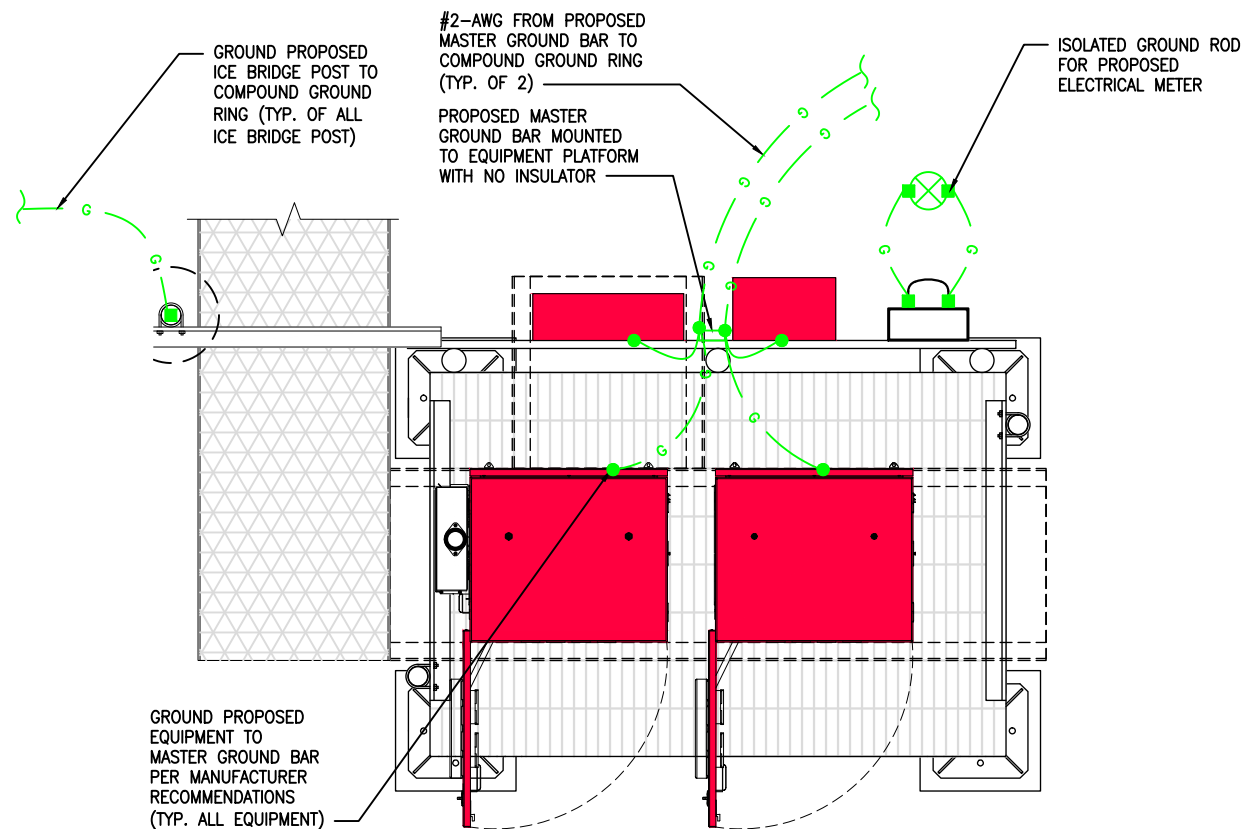

GENERAL GROUNDING NOTES:

- TO ENSURE PROPER BONDING, ALL CONNECTIONS SHALL BE AS FOLLOWS:
 - #2 BARE TINNED SOLID COPPER CONDUCTOR: EXOTHERMIC WELD TO RODS OR GROUND RING
 - LUGS AND BUS BAR (UNLESS NOTED OTHERWISE): SANDED CLEAN, COATED WITH OXIDE INHIBITOR AND BOLTED FOR MAXIMUM SURFACE CONTACT. ALL LUGS SHALL BE COPPER (NO ALUMINUM SHALL BE PERMITTED). PROVIDE LOCK WASHERS FOR ALL MECHANICAL CONNECTIONS FOR GROUND CONDUCTORS. USE STAINLESS STEEL HARDWARE THROUGHOUT.
- ALL GROUNDING CABLE IN CONCRETE OR THROUGH WALLS SHALL BE IN 3/4" PVC CONDUIT. SEAL AROUND CONDUIT THROUGH WALLS. NO METALLIC CONDUIT SHALL BE USED FOR GROUNDING CONDUCTORS.
- OWNER'S REPRESENTATIVE WILL INSPECT EXOTHERMIC WELD AND CONDUCT MEGGER TEST PRIOR TO BURIAL. MAXIMUM 5 OHMS RESISTANCE IS REQUIRED.
- CONTRACTOR TO INSTALL GROUNDING IN CLOSE PROXIMITY TO EQUIPMENT PLATFORM OR PAD.
- MAKE ALL GROUND CONNECTIONS AS SHORT AND DIRECT AS POSSIBLE. AVOID SHARP BENDS. ALL BENDS SHALL BE A MINIMUM 8" RADIUS AND NO GREATER THAN 90 DEGREES.
- ALL EXOTHERMIC WELDS TO BURIED GROUND RING SHALL BE THE PARALLEL TYPE, EXCEPT FOR THE GROUND RODS WHICH SHALL BE THE TEE TYPE.
- BOND SERVICE CONDUITS TO GROUND RING AS THEY CROSS. DO NOT EXOTHERMICALLY WELD TO CONDUITS.
- THE CONTRACTOR SHALL NOTIFY THE CONSTRUCTION MANAGER WHEN THE GROUNDING SYSTEM IS COMPLETE. THE CONSTRUCTION MANAGER SHALL INSPECT THE GROUNDING SYSTEM PRIOR TO BACKFILLING.
- THE MINIMUM SPACING BETWEEN GROUND RODS SHALL BE 10'-0" (MAX. 15'-0").
- BOND CICBE TO EXTERNAL GROUND RING WITH 2 RUNS OF #2 BARE, TINNED, SOLID COPPER CONDUCTOR IN PVC. CONNECT BAR END WITH 2 HOLE LUG, AND EXOTHERMICALLY WELD THE OTHER END TO THE EXTERNAL GROUND ROD.
- THE PREFERRED LOCATION FOR COAX GROUNDING IS AT THE BASE OF THE TOWER PRIOR TO THE COAX BEND.
- BONDING OF THE GROUNDED CONDUCTOR (NEUTRAL) AND THE GROUNDING CONDUCTOR SHALL BE AT THE SERVICE DISCONNECTING MEANS. BONDING JUMPER SHALL BE INSTALLED PER N.E.C. ARTICLE 250-30.



Engineer Stamp:

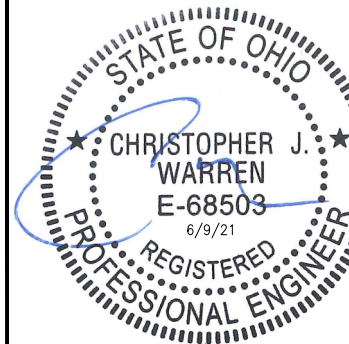

Signed: _____ Date: _____

UNAUTHORIZED ALTERATION OR ADDITION TO THIS DOCUMENT IS A VIOLATION OF APPLICABLE STATE AND/OR LOCAL LAWS

0	ISSUED FOR CONSTRUCTION	DZ	06/09/21
A	PRELIMINARY CD	CAP	06/07/21
Rev.	Submital / Revision	Des'd	Date
	Reviewed: BA		Date: 06/09/21
	Approved: EDR		Date: 06/09/21

Project Number:
3148-Z0001-C

Project Title:
DUBLIN SCIOTO PARK
S-CMHFRK0267-B

4500 TULLER ROAD
 DUBLIN, OH 43017
 ATC # 81552



THESE DOCUMENTS ARE CONFIDENTIAL AND ARE THE SOLE PROPERTY OF INFINIGY AND MAY NOT BE REPRODUCED, DISSEMINATED OR REDISTRIBUTED WITHOUT THE EXPRESS WRITTEN CONSENT OF INFINIGY.

Drawing Scale: AS NOTED Date: 06/09/21 **CD**

Drawing Title:
GROUNDING PLAN & DETAIL

Drawing Number: **G-1**

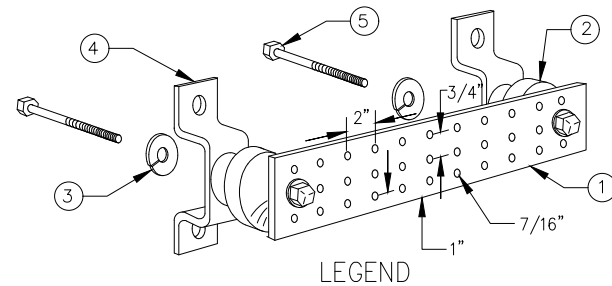

- LEGEND**
1. TINNED COPPER GROUND BAR, 1/4"x4"x20", NEWTON INSTRUMENT CO., HARGER TGB114420M, OR EQUIVALENT. HOLE CENTERS TO MATCH
 2. NEMA DOUBLE LUG CONFIGURATION. INSULATORS, NEWTON INSTRUMENT CO. CAT. NO. 3061-4 OR HARGER EQUIVALENT.
 3. 5/8" LOCKWASHERS, NEWTON INSTRUMENT CO. CAT. NO. 3015-8 OR EQUIVALENT.
 4. WALL MOUNTING BRACKET, NEWTON INSTRUMENT CO. CAT. NO. A-6056 OR HARGER EQUIVALENT.
 5. 5/8-11"x1" H.H.C.S. BOLTS, NEWTON INSTRUMENT CO. CAT. NO. 3012-1 OR HARGER EQUIVALENT.

- NOTES:**
1. ALL MOUNTING HARDWARE CAN ALSO BE USED ON 6", 12", 18", ETC. GROUND BARS.
 2. ENTIRE ASSEMBLY AVAILABLE FROM NEWTON INSTRUMENT CO. CAT. NO. 2106060010 OR AS HARGER TGB114420M.

TYPICAL GROUND BAR

NO SCALE

5

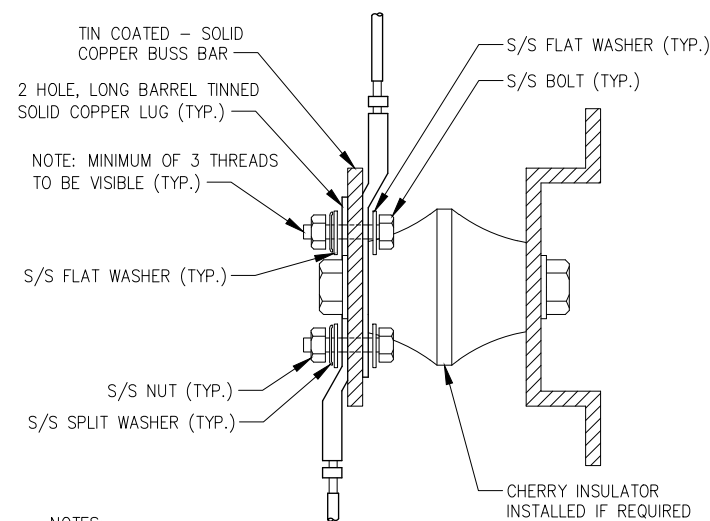

- NOTES:**
1. ALL HARDWARE 18-8 STAINLESS STEEL INCLUDING SPLIT WASHERS.
 2. COAT WIRE END WITH ANTI-OXIDATION COMPOUND PRIOR TO INSERTION INTO LUG BARREL AND CRIMPING.
 3. APPLY ANTI-OXIDATION COMPOUND BETWEEN ALL LUGS AND BUSS BARS PRIOR TO MATING AND BOLTING.

TYPICAL GROUND LUG

NO SCALE

4

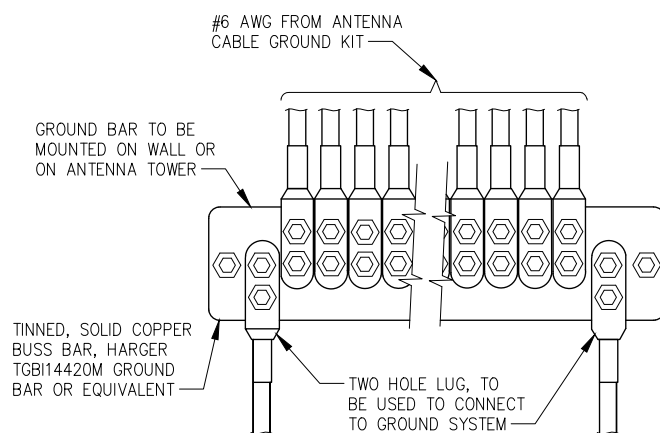

- NOTE:**
CONTRACTOR TO UTILIZE KOPR-SHIELD (THOMAS & BETTS) OR EQUIVALENT ON ALL LUG CONNECTIONS

TYPICAL ANTENNA GROUND BAR

NO SCALE

3

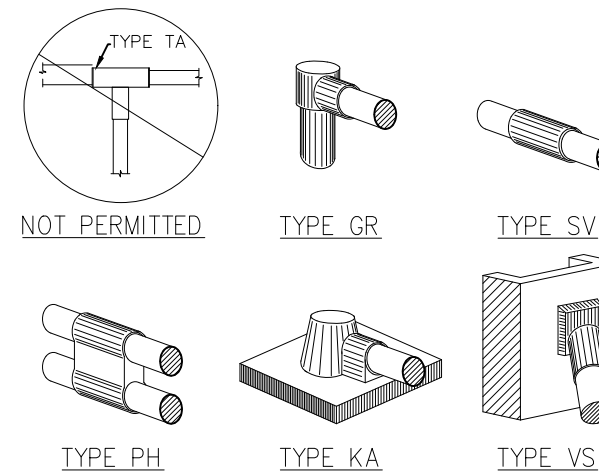

TYPICAL EQUIPMENT GROUND CONNECTIONS

NO SCALE

2

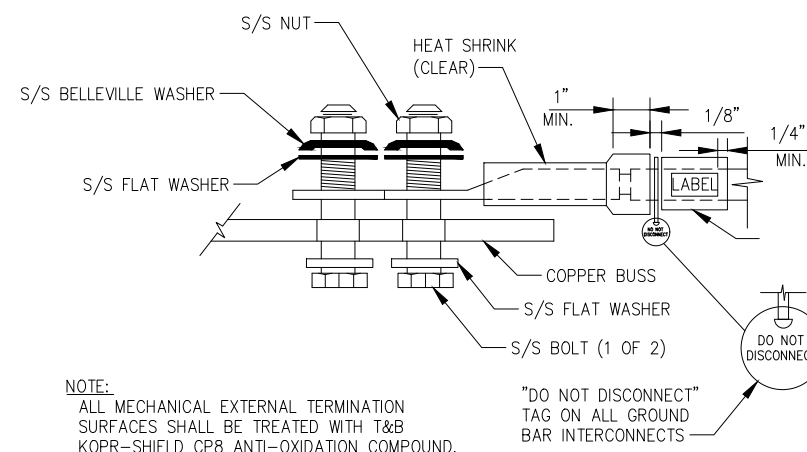

- NOTE:**
ALL MECHANICAL EXTERNAL TERMINATION SURFACES SHALL BE TREATED WITH T&B KOPR-SHIELD CP8 ANTI-OXIDATION COMPOUND.

"DO NOT DISCONNECT" TAG ON ALL GROUND BAR INTERCONNECTS

TYPICAL EQUIPMENT GROUND CONNECTION

NO SCALE

1

Engineer Stamp:

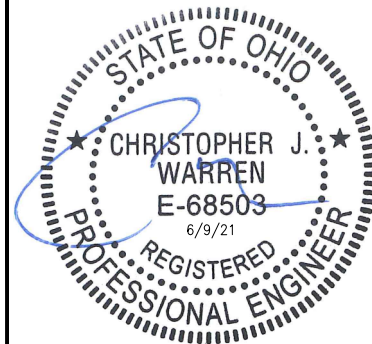

Signed: _____ Date: _____

UNAUTHORIZED ALTERATION OR ADDITION TO THIS DOCUMENT IS A VIOLATION OF APPLICABLE STATE AND/OR LOCAL LAWS

0	ISSUED FOR CONSTRUCTION	DZ	06/09/21
A	PRELIMINARY CD	CAP	06/07/21
Rev.	Submital / Revision	Des'd	Date
	Reviewed: BA		Date: 06/09/21
	Approved: EDR		Date: 06/09/21

Project Number:
3148-Z0001-C

Project Title:
DUBLIN SCIOTO PARK
S-CMHFRK0267-B

4500 TULLER ROAD
DUBLIN, OH 43017
ATC # 81552



THESE DOCUMENTS ARE CONFIDENTIAL AND ARE THE SOLE PROPERTY OF INFINIGY AND MAY NOT BE REPRODUCED, DISSEMINATED OR REDISTRIBUTED WITHOUT THE EXPRESS WRITTEN CONSENT OF INFINIGY.

Drawing Scale: AS NOTED Date: 06/09/21 **CD**

Drawing Title:
GROUNDING DETAILS

Drawing Number:
G-2