

STARRY

SITE NAME: N RIVERSIDE/DUBLIN HS
SITE ID: S-CMHFRK0237-A

PROJECT: STARRY COLLO
SITE ADDRESS:
4000 HARD ROAD
DUBLIN, OH 43016

Prepared By:
INFINIGY
 FROM ZERO TO INFINIGY
 the solutions are endless
 2500 W. HIGGINS RD. SUITE 500
 HOFFMAN ESTATES, IL 60169
 Phone: 847-648-4068 | Fax: 518-690-0793
 www.infinigy.com

Engineer Stamp:

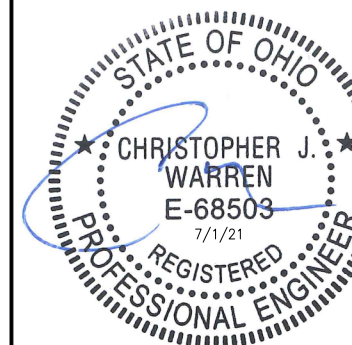

Signed: _____ Date: _____

UNAUTHORIZED ALTERATION OR ADDITION TO THIS DOCUMENT IS A VIOLATION OF APPLICABLE STATE AND/OR LOCAL LAWS

SITE INFORMATION	AREA MAP	LOCATION MAP	DRAWING INDEX																																										
<p>SITE NAME: N RIVERSIDE/DUBLIN HS CROWN CASTLE #: 826150</p> <p>TOWER OWNER: CROWN CASTLE</p> <p>REGIONAL SITE MANAGER: TBD</p> <p>LATITUDE (NAD83): 40.12377 40° 07' 25.58" N</p> <p>LONGITUDE (NAD83): -83.0967 83° 05' 48.12" W</p> <p>POWER COMPANY: OHIO POWER COMPANY</p> <p>TELCO PROVIDER: TBD</p> <p>TOWER HEIGHT: ±150'-0"</p> <p>SITE TYPE: MONOPOLE</p> <p>APPLICABLE BUILDING CODES:</p> <ul style="list-style-type: none"> • 2017 OHIO BUILDING CODE • 2017 NATIONAL ELECTRICAL CODE • 2012 INTERNATIONAL ENERGY CONSERVATION CODE 			<table border="1"> <thead> <tr> <th>SHEET NO:</th> <th>SHEET TITLE</th> <th>REV</th> </tr> </thead> <tbody> <tr><td>T-1</td><td>TITLE SHEET</td><td>0</td></tr> <tr><td>T-2</td><td>GENERAL NOTES</td><td>0</td></tr> <tr><td>C-1</td><td>OVERALL SITE PLAN</td><td>0</td></tr> <tr><td>C-2</td><td>ENLARGED SITE PLAN & EQUIPMENT PLAN</td><td>0</td></tr> <tr><td>C-3</td><td>ELEVATION</td><td>0</td></tr> <tr><td>C-4</td><td>ANTENNA LAYOUT AND MOUNTING DETAIL</td><td>0</td></tr> <tr><td>C-5</td><td>EQUIPMENT DETAILS</td><td>0</td></tr> <tr><td>C-6</td><td>CONSTRUCTION DETAILS</td><td>0</td></tr> <tr><td>C-7</td><td>CONSTRUCTION DETAILS</td><td>0</td></tr> <tr><td>RF-1</td><td>EQUIPMENT WIRING DIAGRAM</td><td>0</td></tr> <tr><td>E-1</td><td>UTILITY PLAN</td><td>0</td></tr> <tr><td>G-1</td><td>GROUNDING PLAN & DETAIL</td><td>0</td></tr> <tr><td>G-2</td><td>GROUNDING DETAILS</td><td>0</td></tr> </tbody> </table>	SHEET NO:	SHEET TITLE	REV	T-1	TITLE SHEET	0	T-2	GENERAL NOTES	0	C-1	OVERALL SITE PLAN	0	C-2	ENLARGED SITE PLAN & EQUIPMENT PLAN	0	C-3	ELEVATION	0	C-4	ANTENNA LAYOUT AND MOUNTING DETAIL	0	C-5	EQUIPMENT DETAILS	0	C-6	CONSTRUCTION DETAILS	0	C-7	CONSTRUCTION DETAILS	0	RF-1	EQUIPMENT WIRING DIAGRAM	0	E-1	UTILITY PLAN	0	G-1	GROUNDING PLAN & DETAIL	0	G-2	GROUNDING DETAILS	0
SHEET NO:	SHEET TITLE	REV																																											
T-1	TITLE SHEET	0																																											
T-2	GENERAL NOTES	0																																											
C-1	OVERALL SITE PLAN	0																																											
C-2	ENLARGED SITE PLAN & EQUIPMENT PLAN	0																																											
C-3	ELEVATION	0																																											
C-4	ANTENNA LAYOUT AND MOUNTING DETAIL	0																																											
C-5	EQUIPMENT DETAILS	0																																											
C-6	CONSTRUCTION DETAILS	0																																											
C-7	CONSTRUCTION DETAILS	0																																											
RF-1	EQUIPMENT WIRING DIAGRAM	0																																											
E-1	UTILITY PLAN	0																																											
G-1	GROUNDING PLAN & DETAIL	0																																											
G-2	GROUNDING DETAILS	0																																											
	<p>PROJECT DESCRIPTION</p> <p>THIS SITE WILL CONSIST OF INSTALLING: TOWER SCOPE:</p> <ul style="list-style-type: none"> • (1) ANTENNA MOUNT • (4) STARRY PANEL ANTENNAS • (3) HAMMOND JUNCTION BOXES • (1) MASTERLINE DISTRIBUTION BOX • (3) ROCKET PRISM ODUS • (3) 2" CONDUITS FROM EQUIPMENT TO ANTENNA LOC. FOR DC POWER/FIBER/ CAT 6 CABLES <p>GROUND SCOPE:</p> <ul style="list-style-type: none"> • (1) EQUIPMENT PLATFORM • (2) EQUIPMENT CABINETS MOUNTED TO PLATFORM • (1) POWER PANEL • (1) 100A ELECTRIC METER • (1) FIBER DEMARC • NECESSARY CONDUITS & CABLING FOR POWER, FIBER & GROUNDING FOR NEW EQUIPMENT WITHIN COMPOUND <p>SPECIAL ZONING NOTE (ELIGIBLE FACILITY REQUEST):</p> <p>BASED ON INFORMATION PROVIDED BY STARRY REGULATORY COMPLIANCE PROFESSIONALS AND LEGAL COUNSEL, THIS TELECOMMUNICATIONS EQUIPMENT DEPLOYED IS CONSIDERED AN ELIGIBLE FACILITY UNDER THE MIDDLE CLASS TAX RELIEF AND JOB CREATION ACT OF 2012, 47 USC 1455(A), SECTION 5405(A), AND IS SUBJECT TO AN ELIGIBLE FACILITY REQUEST. EXPEDITED REVIEW AND LIMITED/PARTIAL ZONING PRE-EXEMPTION FOR LOCAL DISCRETIONARY PERMITS (VARIANCE, SPECIAL PERMIT, SITE PLAN REVIEW OR ADMINISTRATIVE REVIEW).</p>	<p>GENERAL NOTES</p> <ol style="list-style-type: none"> THIS IS AN UNMANNED TELECOMMUNICATIONS FACILITY AND NOT FOR HUMAN HABITATION: -ADA COMPLIANCE IS NOT REQUIRED -POTABLE WATER OR SANITARY SERVICE IS NOT REQUIRED -NO OUTDOOR STORAGE OR ANY SOLID WASTE RECEPTACLES REQUIRED CONTRACTOR SHALL VERIFY ALL PLANS, EXISTING DIMENSIONS AND CONDITIONS ON JOB SITE. CONTRACTOR SHALL IMMEDIATELY NOTIFY THE ARCHITECT/ENGINEER IN WRITING OF ANY DISCREPANCIES BEFORE PROCEEDING WITH ANY WORK. FAILURE TO NOTIFY THE ARCHITECT/ENGINEER PLACES THE RESPONSIBILITY ON THE CONTRACTOR TO CORRECT THE DISCREPANCIES AT THE CONTRACTOR'S EXPENSE. NEW CONSTRUCTION WILL CONFORM TO ALL APPLICABLE CODES AND ORDINANCES. -BUILDING CODE: 2017 OHIO BUILDING CODE -NATIONAL ELECTRICAL CODE: 2017 NATIONAL ELECTRICAL CODE -ENERGY CONSERVATION CODE: 2012 INTERNATIONAL ENERGY CONSERVATION CODE STARRY ASSUMES THAT THE BUILDING /STRUCTURE IS PROPERLY CONSTRUCTED AND MAINTAINED. ALL STRUCTURAL MEMBERS AND THEIR CONNECTIONS ARE ASSUMED TO BE IN GOOD CONDITION AND FREE FROM DEFECTS WITH NO DETERIORATION TO ITS MEMBER CAPACITIES. 	<p>DRAWING INDEX</p> <p>Project Number: 3148-Z0001-C</p> <p>Project Title: N RIVERSIDE/DUBLIN HS S-CMHFRK0237-A</p> <p>4000 HARD ROAD DUBLIN, OH 43016 CROWN CASTLE # 826150</p> <p>SIGNATURE BLOCK</p> <p>STARRY: _____ DATE: ____/____/____</p> <p>CONSTRUCTION MANAGER: _____ DATE: ____/____/____</p> <p>LEASING/SITE ACQUISITION: _____ DATE: ____/____/____</p> <p>RF ENGINEER: _____ DATE: ____/____/____</p> <p>ROOFTOP TELECOM MANAGER: _____ DATE: ____/____/____</p> <p>Drawing Scale: AS NOTED Date: 06/30/21 CD</p> <p>Drawing Title: TITLE SHEET</p> <p>Drawing Number: T-1</p>																																										

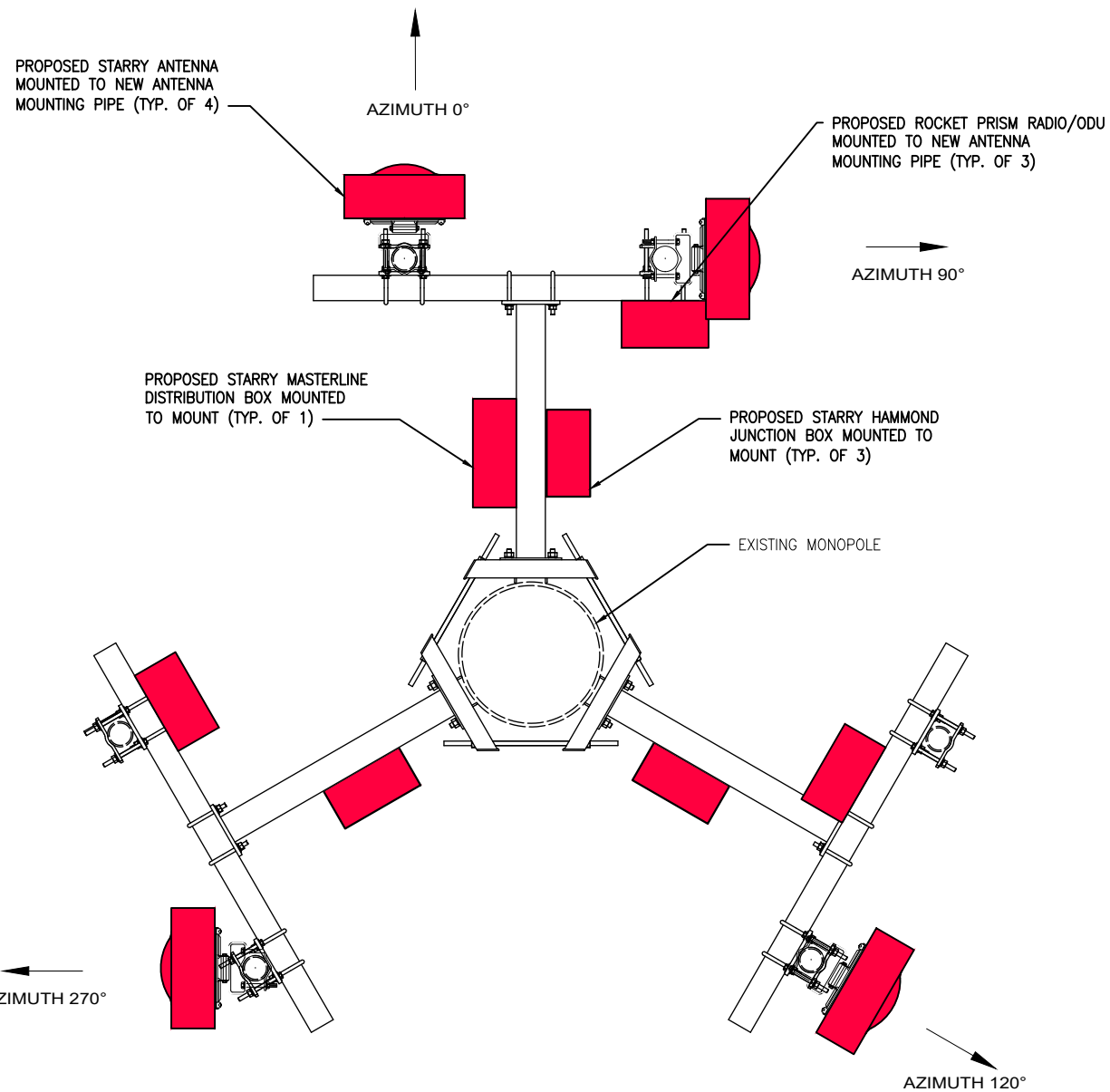

PROPOSED ANTENNA LAYOUT

NO SCALE

2

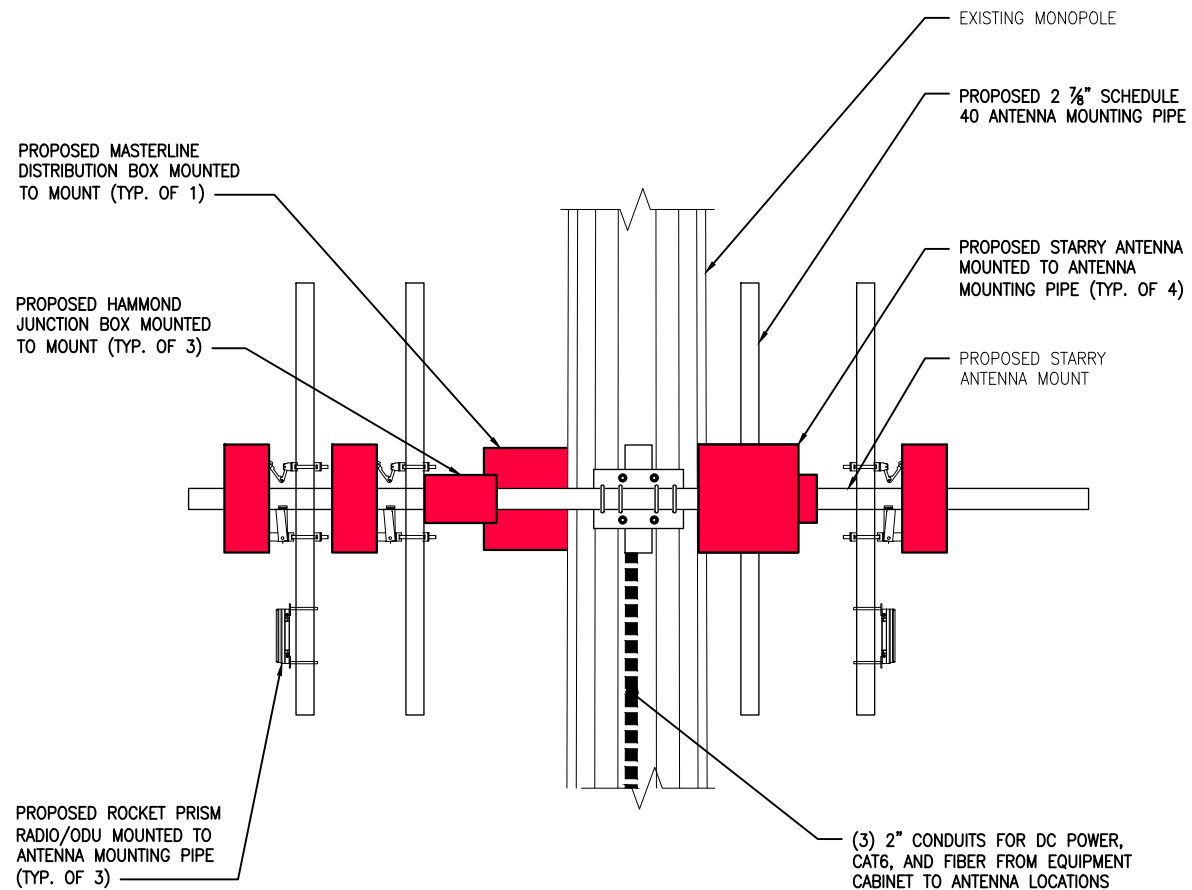

ANTENNA MOUNTING DETAIL (TYP.)

NO SCALE

1

Prepared By:
INFINIGY
 FROM ZERO TO INFINIGY
 the solutions are endless
 2500 W. HIGGINS RD. SUITE 500
 HOFFMAN ESTATES, IL 60169
 Phone: 847-648-4088 | Fax: 518-690-0793
 www.infinigy.com

Engineer Stamp:



Signed: _____ Date: _____

UNAUTHORIZED ALTERATION OR ADDITION TO THIS DOCUMENT IS A VIOLATION OF APPLICABLE STATE AND/OR LOCAL LAWS

0	ISSUED FOR CONSTRUCTION	EDR	06/30/21
B	REVISED/PRELIMINARY CD	CAP	06/14/21
A	PRELIMINARY CD	CAP	06/10/21
Rev.	Submittal / Revision	Des'd	Date
Reviewed: BA	Date: 06/30/21	Approved: EDR	Date: 06/30/21

Project Number:
3148-Z0001-C

Project Title:
N RIVERSIDE/DUBLIN HS
S-CMHFRK0237-A

4000 HARD ROAD
 DUBLIN, OH 43016
 CROWN CASTLE # 826150



THESE DOCUMENTS ARE CONFIDENTIAL AND ARE THE SOLE PROPERTY OF INFINIGY AND MAY NOT BE REPRODUCED, DISSEMINATED OR REDISTRIBUTED WITHOUT THE EXPRESS WRITTEN CONSENT OF INFINIGY.

Drawing Scale: AS NOTED Date: 06/30/21 **CD**

Drawing Title:
ANTENNA LAYOUT AND MOUNTING DETAIL

Drawing Number: **C-4**

ENCLOSURE DIMENSIONS: 62.86"H X 27.87"W X 23.55"D
 MATERIAL : 1/8" ALUMINUM
 COLOR: OFF-WHITE
 COOLING: 106CFM, DELTA AFB1248HE-T500
 MOUNTING: 0.63"Ø THRU HOLE FOR 3/8"Ø HARDWARE
 APPROX. WEIGHT: 312 LBS. (SHIPPED)
 LIFTING: TOP MOUNT EYELETS
 OPTIONAL LIGHTING: 16" 120V LUMENTASK LIGHT

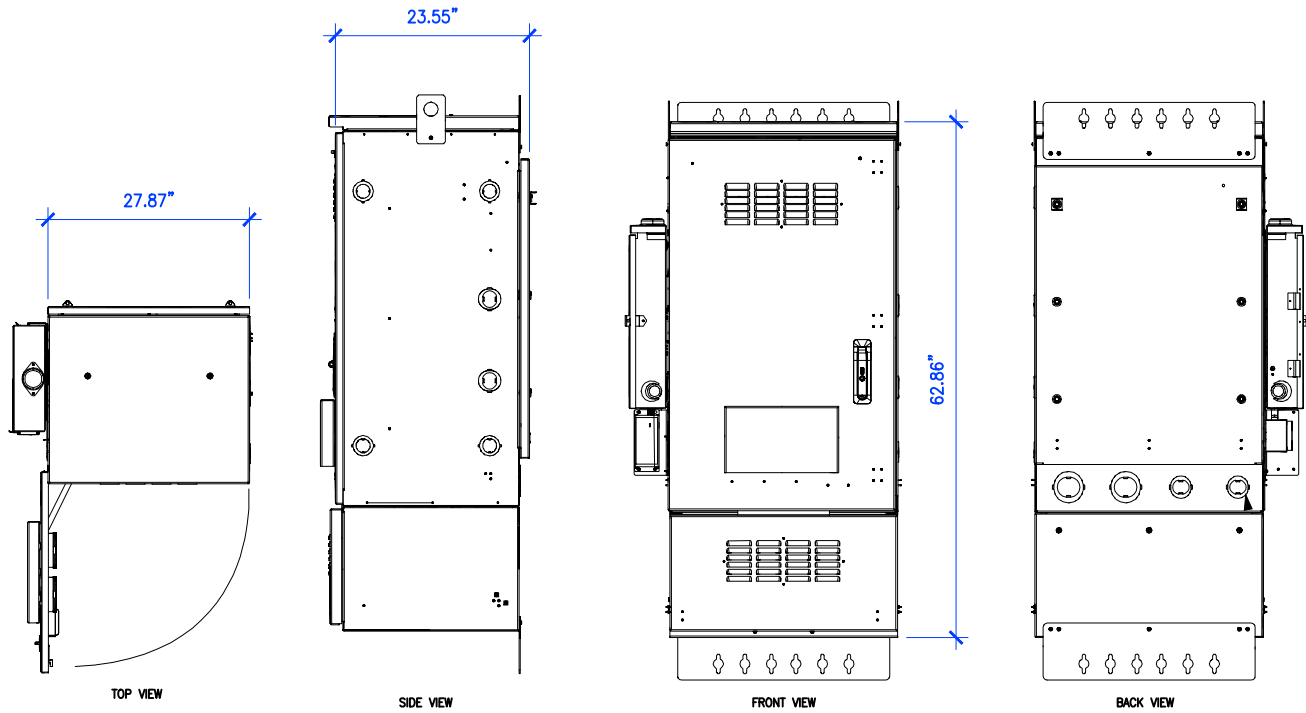

CHARLES CUBE-PM42422HC1 CABINET DETAIL

NO SCALE 2

	Beam Sector Antenna	5GHz antenna	Titan Demarc Box	Junction Box	Distribution Box
Manufacturer	Starry Titan	Ubiquiti Networks	Starry Titan	Hammond	Masterline
Model	A 37C60	Rocket Prism AC Genz 5 GHz airMAX ac Radio	Demarc Box	PCJ12106HF	Distribution Box
Height	17.99"	9.06"	8"	11.95"	16.9"
Width	16.61"	3.47"	12"	10.15"	15.4"
Depth	7.44"	1.58"	6.5"	5.98"	
Weight	46.3 lbs.	<1 lbs.		6 lbs.	10 lbs.
Drawin (Image)					
Power Requirements	-40 to -60 VDC, 200W dissipated, 75W additional via PoE	24V, 1A Gigabit PoE Adapter, 9.5W	N/A	N/A	
Connectivity Requirements		(1) Ethernet port	N/A	N/A	
Mounting	U-Bolt for pole mounting	Pole mounting bracket	Industrial Electrical enclosure, Outdoor rated	Industrial Electrical enclosure, Outdoor rated	Industrial Electrical enclosure, Outdoor rated
Grounding/LP Requirements	Grounding Point located within 3 ft	Grounding Point located within 3 ft	Grounding Point located within 3 ft	Grounding Point located within 3 ft	Grounding Point located within 3 ft

NOT USED

NO SCALE 3

EQUIPMENT SPECIFICATIONS

NO SCALE 1

Prepared By:
INFINIGY
 FROM ZERO TO INFINIGY
 the solutions are endless
 2500 W. HIGGINS RD. SUITE 500
 HOFFMAN ESTATES, IL 60169
 Phone: 847-648-4088 | Fax: 518-690-0793
 www.infinigy.com

Engineer Stamp:

UNAUTHORIZED ALTERATION OR ADDITION TO THIS DOCUMENT IS A VIOLATION OF APPLICABLE STATE AND/OR LOCAL LAWS

0	ISSUED FOR CONSTRUCTION	EDR	06/30/21
B	REVISED/PRELIMINARY CD	CAP	06/14/21
A	PRELIMINARY CD	CAP	06/10/21

Reviewed: DA Date: 06/30/21
 Approved: EDR Date: 06/30/21

Project Number:
 3148-Z0001-C

Project Title:
N RIVERSIDE/DUBLIN HS
S-CMHFRK0237-A
 4000 HARD ROAD
 DUBLIN, OH 43016
 CROWN CASTLE # 826150

Prepared For:

 THESE DOCUMENTS ARE CONFIDENTIAL AND ARE THE SOLE PROPERTY OF INFINIGY AND MAY NOT BE REPRODUCED, DISSEMINATED OR REDISTRIBUTED WITHOUT THE EXPRESS WRITTEN CONSENT OF INFINIGY.

Drawing Scale: AS NOTED Date: 06/30/21 **CD**

Drawing Title:
EQUIPMENT DETAILS

Drawing Number: **C-5**

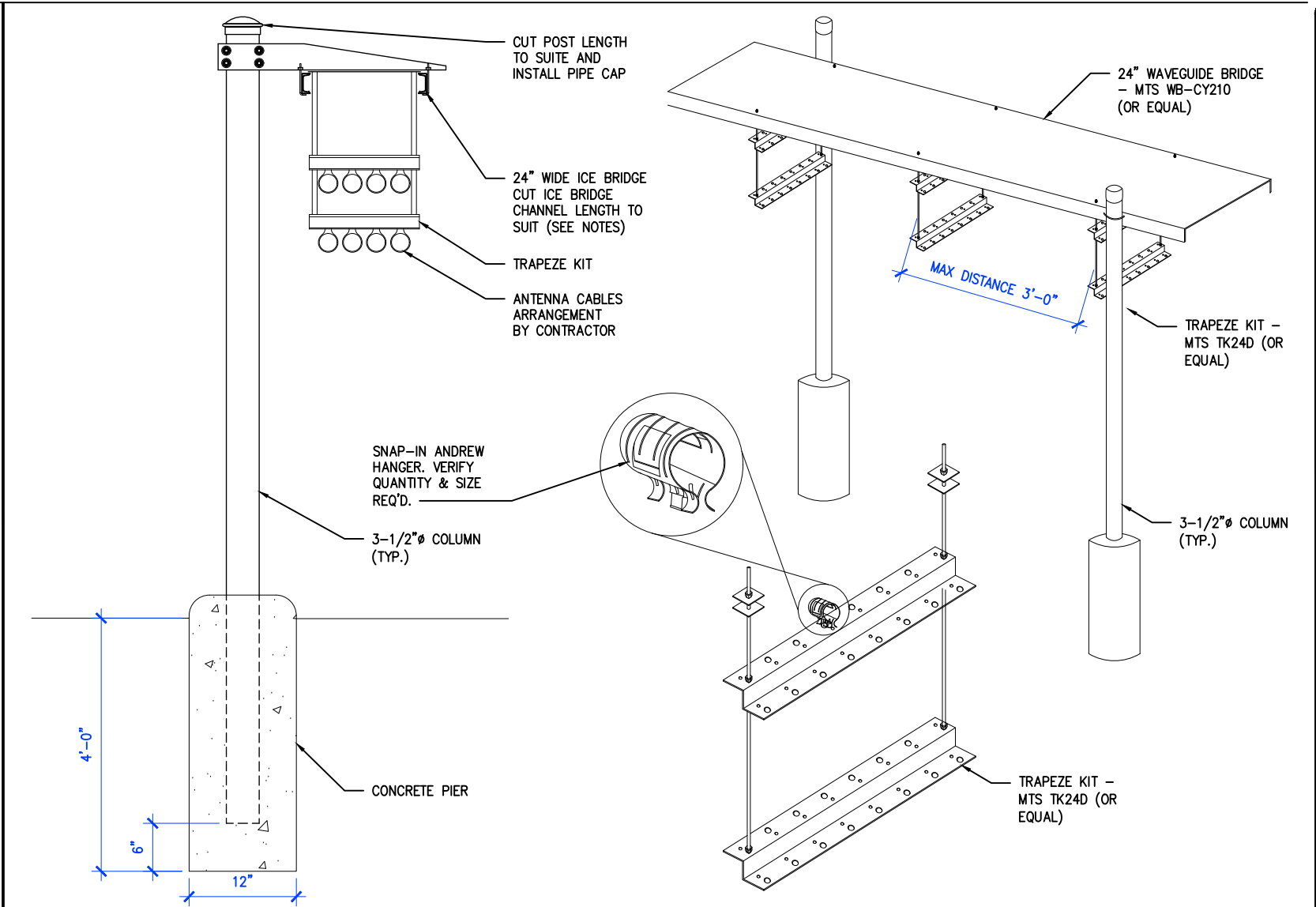
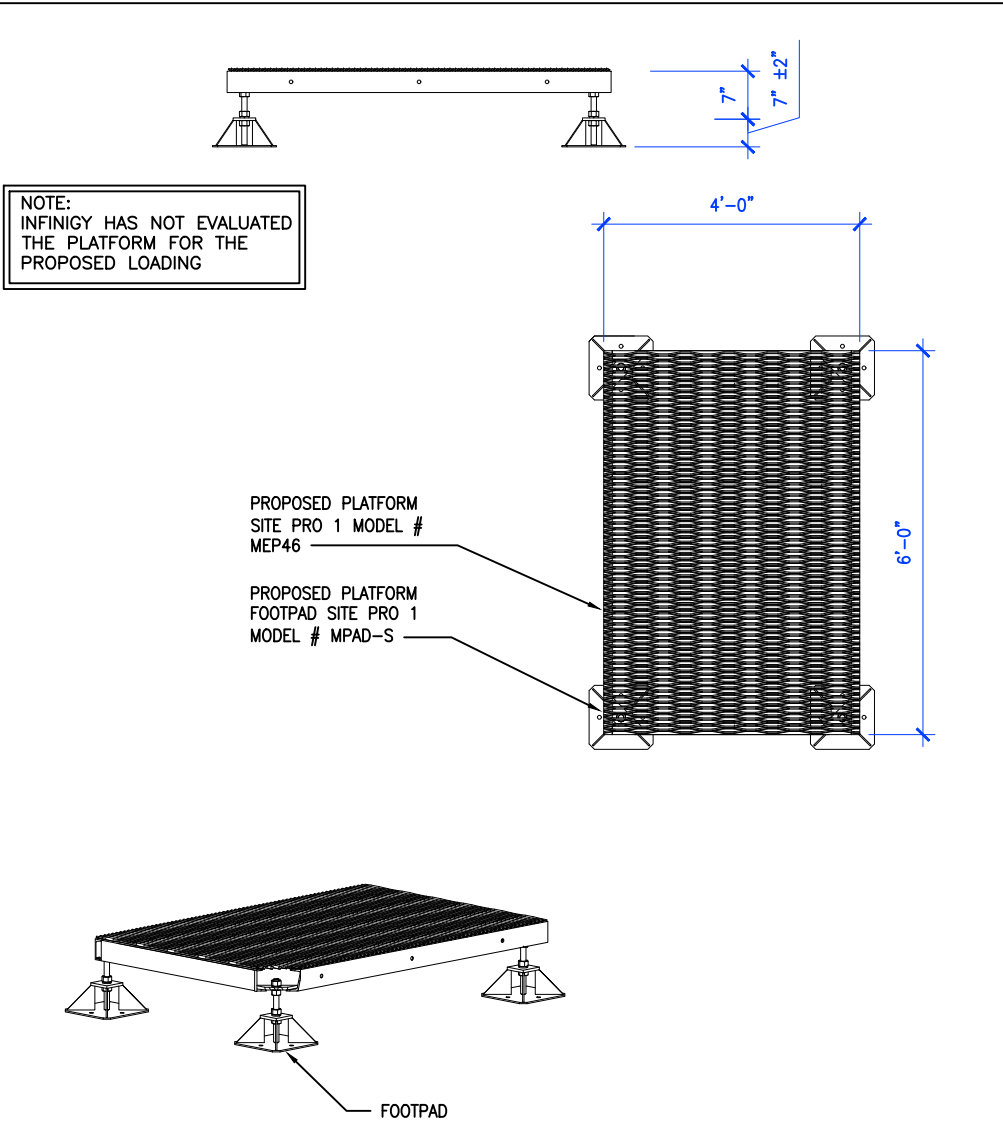

SITE PRO 1 PLATFORM MEP46

NO SCALE 5

ICE BRIDGE DETAIL

NO SCALE 2

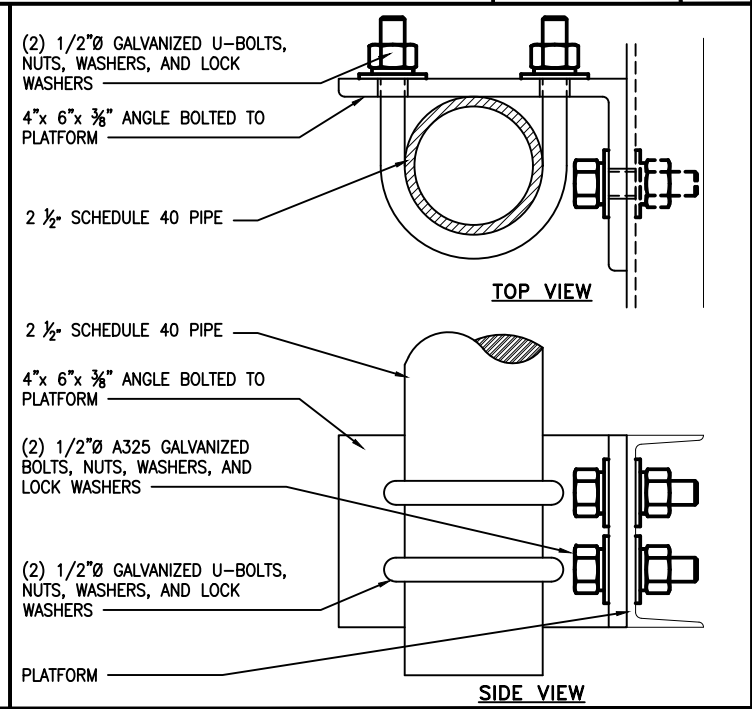
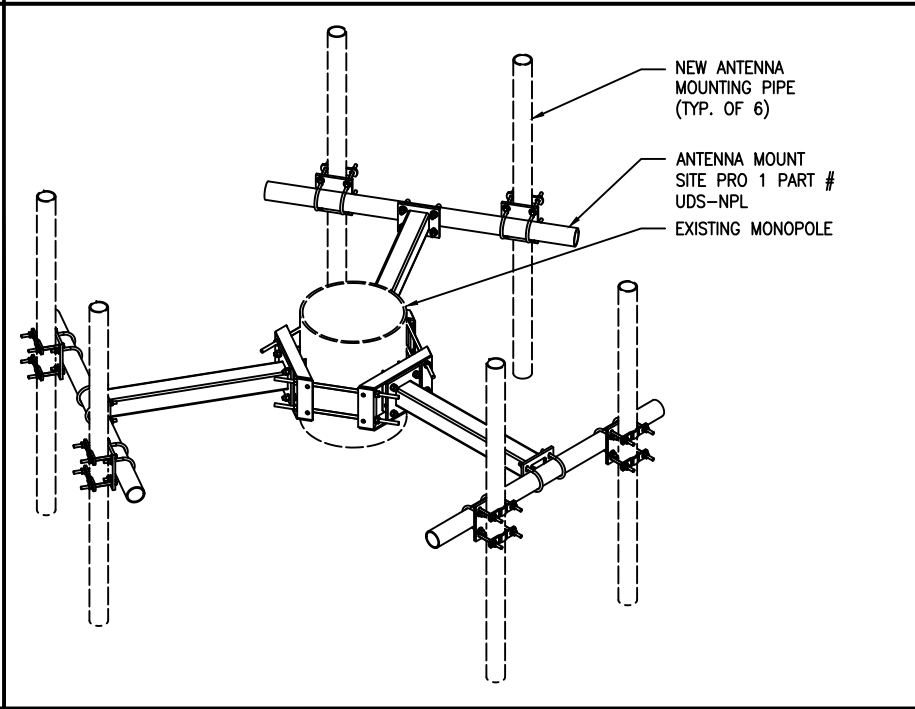
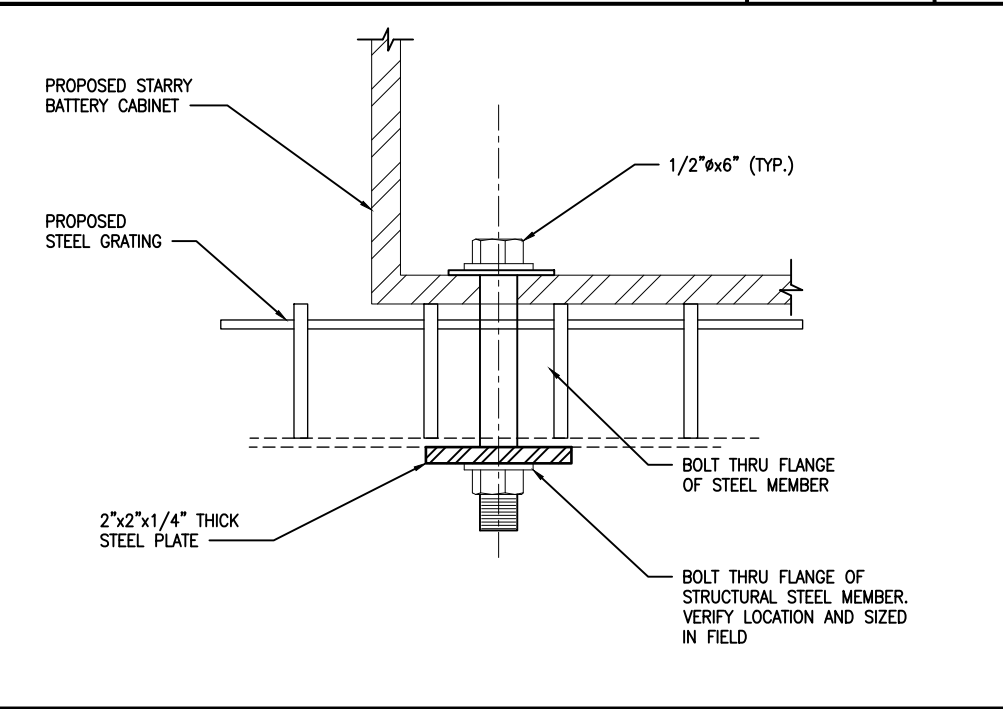

CABINET MOUNTING DETAIL

NO SCALE 4

MOUNT DETAIL

POST ATTACHMENT DETAIL

NO SCALE 1

Prepared By:
INFINIGY
 FROM ZERO TO INFINIGY
 the solutions are endless
 2500 W. HIGGINS RD., SUITE 500
 HOFFMAN ESTATES, IL 60169
 Phone: 847-648-4088 | Fax: 518-690-0793
 www.infinigy.com

Engineer Stamp:

 Signed: _____ Date: _____

UNAUTHORIZED ALTERATION OR ADDITION TO THIS DOCUMENT IS A VIOLATION OF APPLICABLE STATE AND/OR LOCAL LAWS

Rev.	Submital / Revision	Des'd	Date
0	ISSUED FOR CONSTRUCTION	EDR	06/30/21
B	REVISED/PRELIMINARY CD	CAP	06/14/21
A	PRELIMINARY CD	CAP	06/10/21

Reviewed: BA Date: 06/30/21
 Approved: EDR Date: 06/30/21

Project Number: 3148-Z0001-C
 Project Title: N RIVERSIDE/DUBLIN HS S-CMHFRK0237-A
 4000 HARD ROAD
 DUBLIN, OH 43016
 CROWN CASTLE # 826150

Prepared For:

STARRY
 THESE DOCUMENTS ARE CONFIDENTIAL AND ARE THE SOLE PROPERTY OF INFINIGY AND MAY NOT BE REPRODUCED, DISSEMINATED OR REDISTRIBUTED WITHOUT THE EXPRESS WRITTEN CONSENT OF INFINIGY.

Drawing Scale: AS NOTED Date: 06/30/21 **CD**

Drawing Title: **CONSTRUCTION DETAILS**

Drawing Number: **C-6**

Lance Internal Electrical Wiring Diagram

- Notes:
 1) 48V Breaker shelf outputs max wire size is 10 AWG
 2) Digital Loggers shelf outputs max wire size is 10 AWG
 3) Surge Suppression modules outputs max wire size is 10 AWG.
 4) 24V GMT shelf output max wire size is 14 AWG.
 5) Ground all surge suppression
 6) Ground all network switches and 24V PSU
 7) See E-002 for connections made from each sector

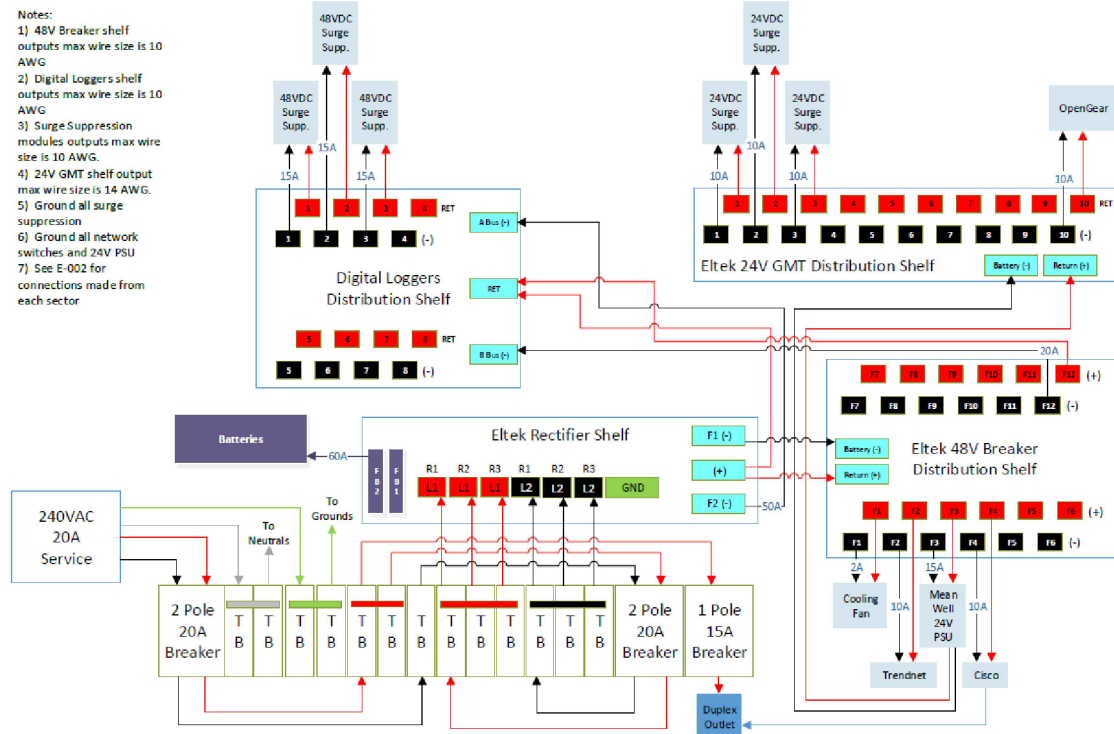

Electrical Wiring Diagram – Typical Per Sector

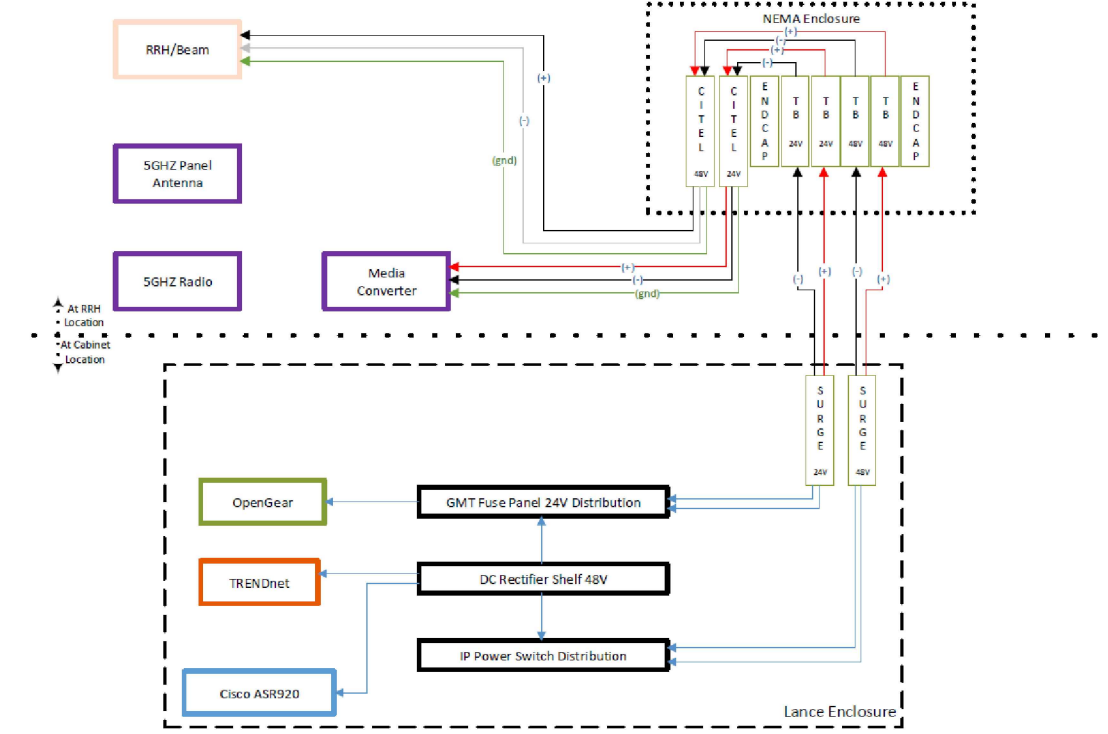

Communications Wiring Diagram - Starry Beam < 100ft from Lance

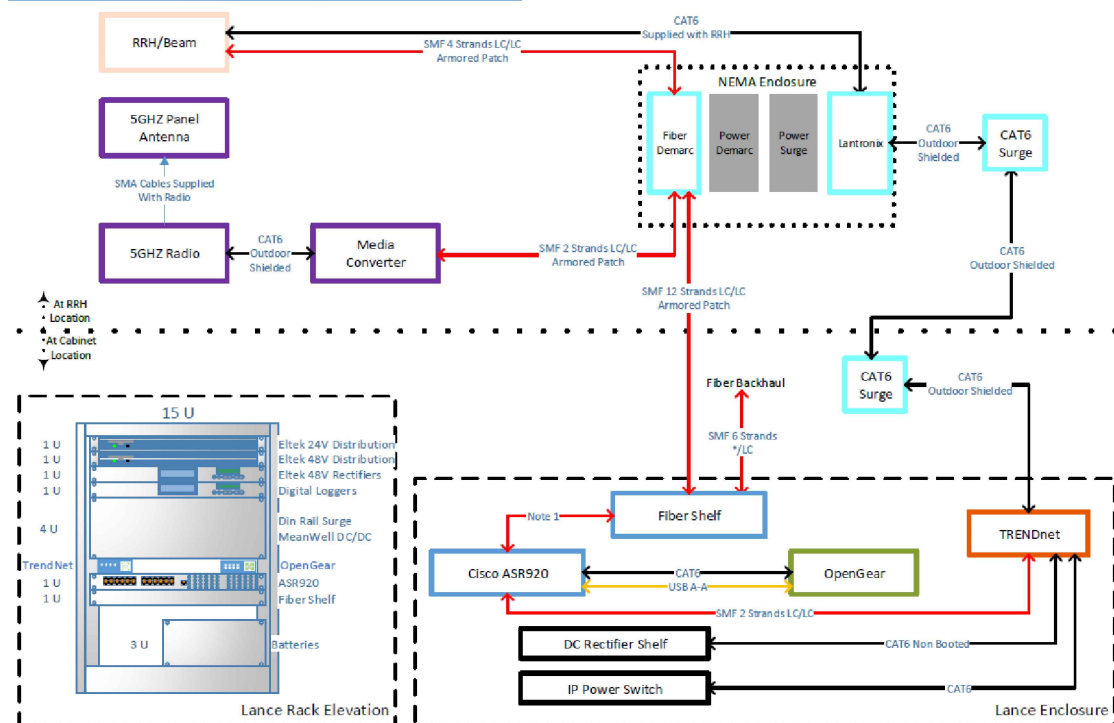

Communications Patching Diagram Inside Lance

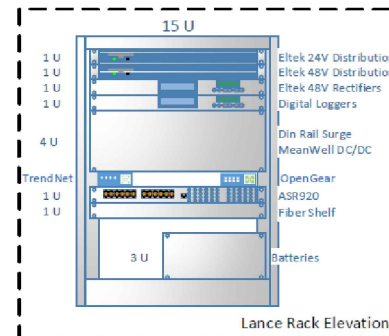
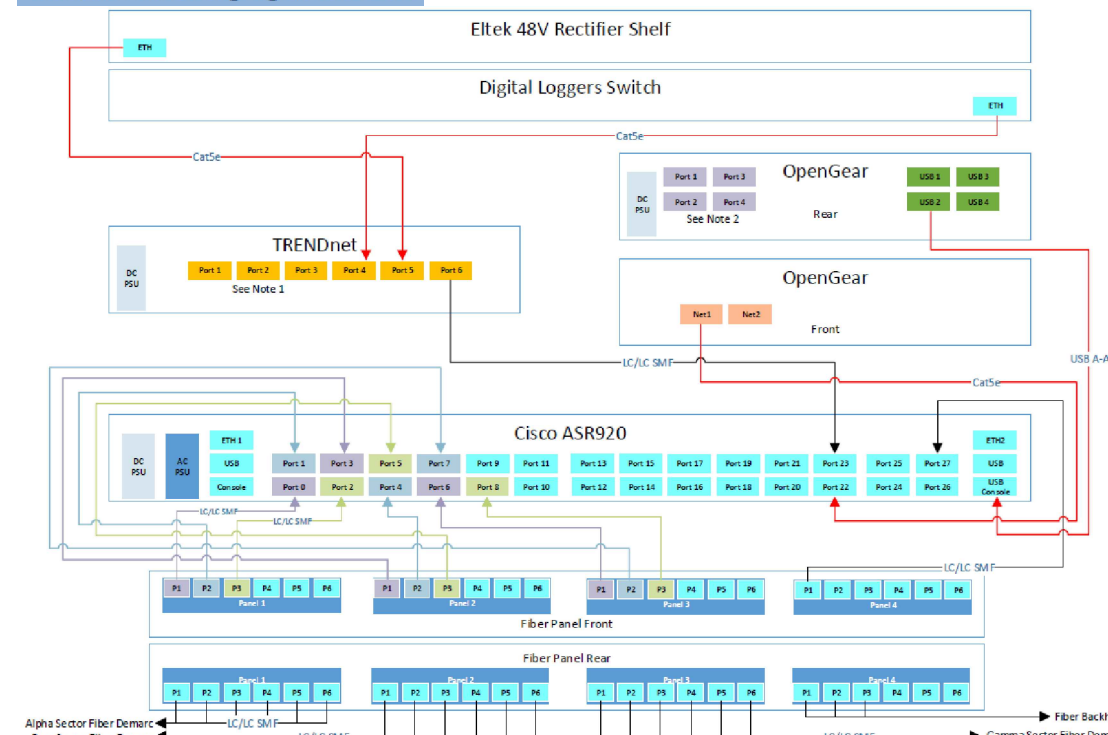

Prepared By:
INFINIGY
 FROM ZERO TO INFINIGY
 the solutions are endless
 2500 W. HIGGINS RD. SUITE 500
 HOFFMAN ESTATES, IL 60169
 Phone: 847-648-4068 | Fax: 518-690-0793
 www.infinigy.com

Engineer Stamp:



Signed: _____ Date: _____

UNAUTHORIZED ALTERATION OR ADDITION TO THIS DOCUMENT IS A VIOLATION OF APPLICABLE STATE AND/OR LOCAL LAWS

Rev.	Submital / Revision	Des'd	Date
0	ISSUED FOR CONSTRUCTION	EDR	06/30/21
B	REVISED/PRELIMINARY CD	CAP	06/14/21
A	PRELIMINARY CD	CAP	06/10/21

Reviewed: BA Date: 06/30/21
 Approved: EDR Date: 06/30/21

Project Number:
 3148-Z0001-C

Project Title:
N RIVERSIDE/DUBLIN HS
S-CMHFRK0237-A

4000 HARD ROAD
 DUBLIN, OH 43016
 CROWN CASTLE # 826150



Drawing Scale: AS NOTED Date: 06/30/21 **CD**

Drawing Title:
EQUIPMENT WIRING DIAGRAM

Drawing Number: **RF-1**

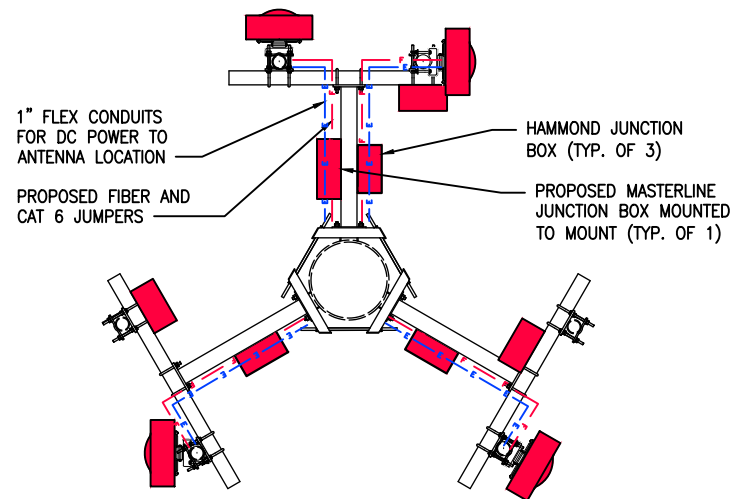

ANTENNA UTILITY PLAN

NO SCALE 2

GENERAL ELECTRICAL NOTES:

- ALL ELECTRICAL WORK SHALL BE IN ACCORDANCE WITH THE LATEST VERSION OF THE NATIONAL ELECTRICAL CODE AND ALL LOCAL AND STATE CODES, LAWS, AND ORDINANCES.
- ALL UNDERGROUND CONDUIT SHALL BE PVC SCHEDULE 40 UNLESS OTHERWISE INDICATED. SUPPLY UTILITY MARKING TAPE BURIED 12" BELOW GRADE ALONG ENTIRE LENGTH OF UNDERGROUND CONDUITS.
- ALL CONDUCTORS SHALL BE COPPER WITH THHN/THWN INSULATION. CONTROL CONDUCTORS SHALL BE STRANDED, POWER & LIGHTING CONDUCTORS SHALL BE SOLID FOR #10 & #12 CONDUCTORS AND STRANDED FOR ALL OTHER SIZES.
- ELECTRICAL DRAWINGS ARE IN PART DIAGRAMMATIC. COORDINATE ELECTRICAL WORK WITH SITE CONDITIONS.
- LOCATE ALL UNDERGROUND UTILITIES BEFORE TRENCHING. IF CONFLICTS ARISE, CONTACT UTILITY COMPANY AND ENGINEER IMMEDIATELY.
- ALL EXPOSED CONDUITS SHALL HAVE WEATHERPROOF CAPS NOT DUCT TAPE.
- PROVIDE 200 LB TEST PULL WIRES IN EACH TELEPHONE AND POWER CONDUIT.
- PULL BOXES SHALL BE INSTALLED AS NEEDED PER NEC UTILITY REQUIREMENTS.

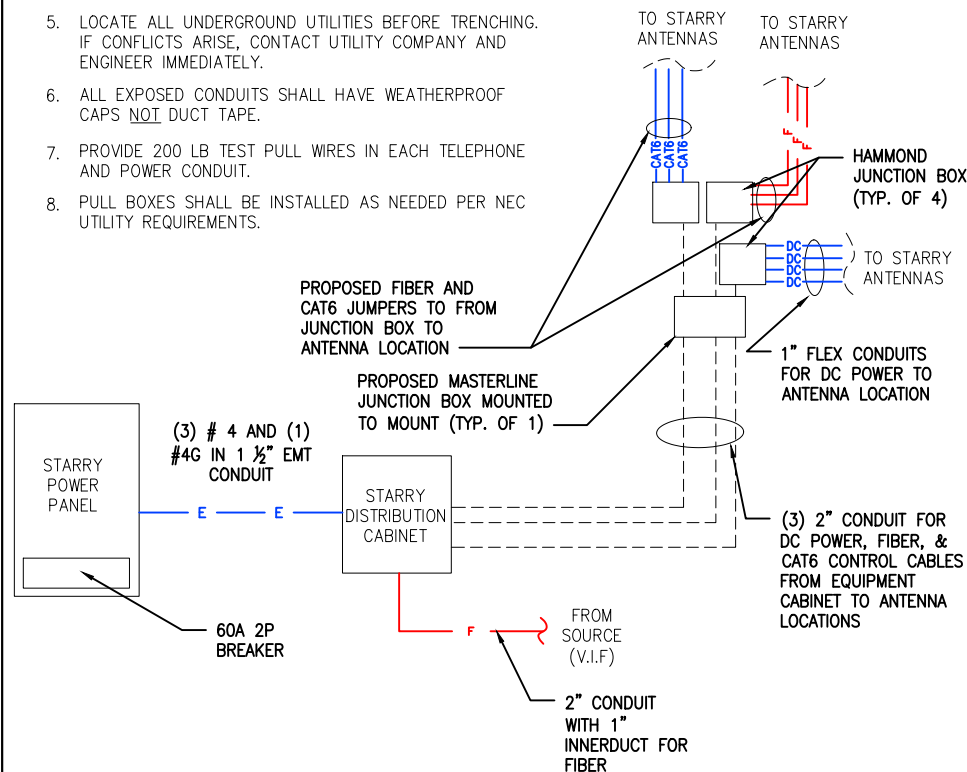

ELECTRICAL ONE LINE DIAGRAM

NO SCALE 3

STARRY POWER PANEL SCHEDULE		MODEL :		CHARLES A/C LOAD CENTER CABINET, OR APPROVED EQUAL	
VOLTAGE:	240V/120	PHASE:	1	WIRE:	3
MAIN BREAKER:	100 AMP	BUSS RATING:	125 AMPS	A/C:	22,000
MOUNT:	H-FRAME	NEUTRAL BAR:	YES	GROUND BAR:	YES
ENCLOSURE TYPE:	NEMA 3R	N TO GROUND BOND:	YES		
PANEL STATUS:	NEW	INTERNAL TVSS:	YES		

CKT	LOAD DESCRIPTION	BREAKER AMPS	BREAKER POLES	BREAKER STATUS	SERVICE LOAD VA	USAGE FACTOR	PHASE A VA	PHASE B VA	USAGE FACTOR	SERVICE LOAD VA	BREAKER STATUS	BREAKER POLES	BREAKER AMPS	LOAD DESCRIPTION	CKT
1	SURGE ARRESTOR	30	2	ON	400	1.25	1000							SITE SUPPORT CABINET	2
3								2000	1.25	800	ON	2	60		4
5	SERVICE LIGHT	15	1	ON	400	1	400								6
7				ON	0	0									8
9				N/A	0	0	0			0	N/A				10
11				N/A	0	0	0			0	N/A				12
13				N/A	0	0	0			0	N/A				14
15				N/A	0	0	0			0	N/A				16
17				N/A	0	0	0			0	N/A				18
19				N/A	0	0	0			0	N/A				20
21				N/A	0	0	0			0	N/A				22
23				N/A	0	0	0			0	N/A				24
							1400	2000	VA			TOTAL KVA	3,400		
												TOTAL AMPS	14.17		

PANEL SCHEDULE

NO SCALE 2

UTILITY NOTES:

- CONNECTION TO EXISTING UTILITIES AND INCOMING POWER AND TELEPHONE SERVICES IS FOR CONCEPT ONLY. THE CONTRACTOR SHALL COORDINATE THE ACTUAL LOCATION WITH THE ELECTRIC AND TELEPHONE UTILITIES AND CARRIER.
- THE CONTRACTOR IS RESPONSIBLE FOR MAKING ARRANGEMENTS WITH THE ELECTRIC AND TELEPHONE UTILITIES TO ENSURE A TIMELY INSTALLATION OF THE INCOMING POWER AND TELEPHONE SERVICES. THE CARRIER WILL OBTAIN AN ELECTRIC SERVICE ORDER (ESO) FOR THIS SITE PRIOR TO THE CONTRACTOR INITIATING ANY WORK ON-SITE.
- THE INCOMING ELECTRIC SERVICE SHALL BE INSPECTED BY THE AUTHORITY HAVING JURISDICTION AND A CERTIFICATE OF SUCH INSPECTION SHALL BE FURNISHED TO THE CARRIER WITH A COPY FORWARDED TO THAT UTILITY.
- ANY UTILITY CHARGES ASSOCIATED WITH THIS SITE SHALL BE PAID BY THE CARRIER AND NO CHARGES, THEREFORE SHALL ACCRUE TO THE CONTRACTOR.
- COORDINATE METER SOCKET REQUIREMENTS AND UTILITY METER ENCLOSURE WITH CARRIER. AND ELECTRIC UTILITY.
- INCOMING ELECTRIC SERVICES SHALL BE IN CONFORMANCE WITH THE UTILITIES STANDARDS (LATEST EDITION).
- INSTALL PULL ROPES IN ALL CONDUITS UNLESS NOTED OTHERWISE.
- CONDUIT RUNS SHALL HAVE ONE 18"x18"x8" TRAFFIC RATED PULLBOX AFTER 270 DEGREES OF BEND.
- CONDUIT RUNS SHALL HAVE A PULLBOX WITH A MAXIMUM SPACING OF 500 LINEAR FEET.

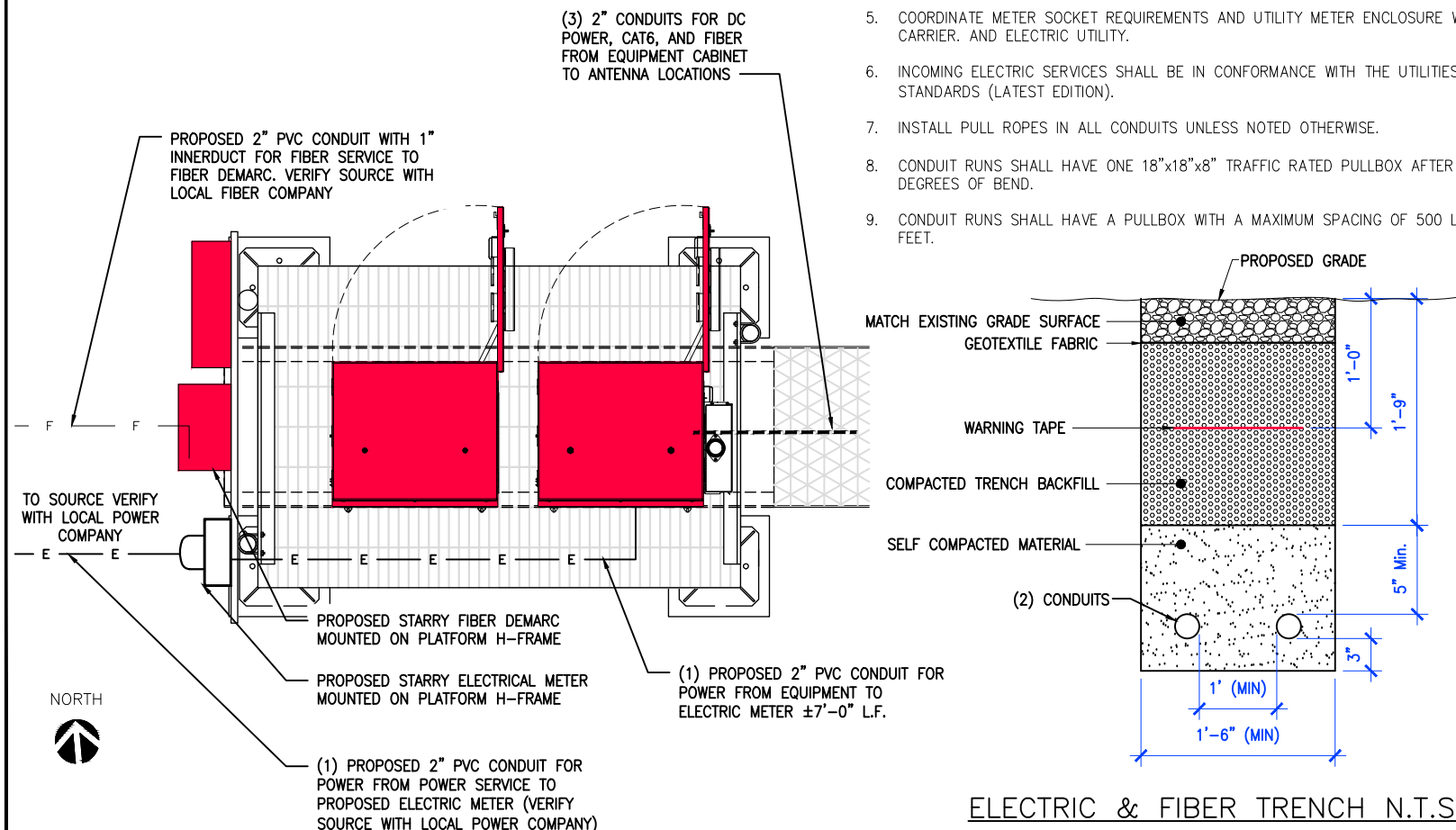

ELECTRIC & FIBER TRENCH N.T.S.

1"=1'-0" (FULL SIZE)
1/2"=1'-0" (11x17)

SITE UTILITY PLAN

1

Prepared By:
INFINIGY
 FROM ZERO TO INFINIGY
 the solutions are endless
 2500 W. HIGGINS RD., SUITE 500
 HOFFMAN ESTATES, IL 60169
 Phone: 847-648-4088 | Fax: 518-690-0793
 www.infinigy.com

Engineer Stamp:

 Signed: _____ Date: _____

UNAUTHORIZED ALTERATION OR ADDITION TO THIS DOCUMENT IS A VIOLATION OF APPLICABLE STATE AND/OR LOCAL LAWS

Rev.	Submital / Revision	Des'd	Date
0	ISSUED FOR CONSTRUCTION	EDR	06/30/21
B	REVISED/PRELIMINARY CD	CAP	06/14/21
A	PRELIMINARY CD	CAP	06/10/21

Reviewed: SA Date: 06/30/21
 Approved: EDR Date: 06/30/21

Project Number: 3148-Z0001-C

Project Title: N RIVERSIDE/DUBLIN HS

S-CMHFRK0237-A

4000 HARD ROAD
 DUBLIN, OH 43016
 CROWN CASTLE # 826150

Prepared For:

 THESE DOCUMENTS ARE CONFIDENTIAL AND ARE THE SOLE PROPERTY OF INFINIGY AND MAY NOT BE REPRODUCED, DISSEMINATED OR REDISTRIBUTED WITHOUT THE EXPRESS WRITTEN CONSENT OF INFINIGY.

Drawing Scale: AS NOTED Date: 06/30/21 **CD**

Drawing Title: **UTILITY PLAN**

Drawing Number: **E-1**

NOTES:

- PROPOSED STARRY EQUIPMENT TO BE GROUNDED TO BUILDING GROUNDING SYSTEM (#2 AWG STRANDED GREEN INSULATED GROUNDING WIRE)
- PROPOSED STARRY MASTER GROUND BAR TO BE GROUNDED TO BUILDING STEEL WITH #2 AWG SOLID TINNED BCW (TYP. OF 2 PLACES)
- BOND PROPOSED STARRY H-FRAME TO PROPOSED STARRY GROUND BAR WITH #2 AWG STRANDED GREEN INSULATED GROUND WIRE.
- PROPOSED STARRY POWER DISTRIBUTION CABINET TO BE GROUNDED PER MANUFACTURER'S SPECIFICATIONS

EXTERIOR GROUNDING NOTES

SYSTEM GROUND RESISTANCE SHALL NOT EXCEED 10 OHMS. A THREE POINT SYSTEM RESISTANCE TEST SHALL BE PERFORMED BY THE CONTRACTOR IN ACCORDANCE WITH VERTICAL BRIDGE SPECIFICATIONS.

- PERFORM THREE TESTS AT EACH SITE.
- CONTRACTOR SHALL PROVIDE A WRITTEN REPORT CONSISTING OF THE FOLLOWING: SITE NAME, ADDRESS AND IDENTIFICATION NUMBER, DESCRIPTION OF SITE SOIL AND MOISTURE CONDITION, DESCRIPTION OF WEATHER, MODEL NUMBER OF TESTING EQUIPMENT, DATE OF LAST CALIBRATION, SITE SKETCH SHOWING LOCATION OF TEST PROBES AND ALL FIELD DATA COLLECTED (READINGS, RANGE, TEST, MILLIAMPS, ETC.)
- CONTRACTOR SHALL NOTIFY THE CONSTRUCTION MANAGER IF THERE ARE ANY DIFFICULTIES PERFORMING SYSTEM RESISTANCE TESTS OR IF MEASUREMENTS ARE ABOVE 10 OHMS. THE CONSTRUCTION MANAGER SHALL PROVIDE INSTRUCTION TO THE CONTRACTOR TO INSTALL ADDITIONAL GROUNDING MEASURES TO MEET THE 10 OHM REQUIREMENT.

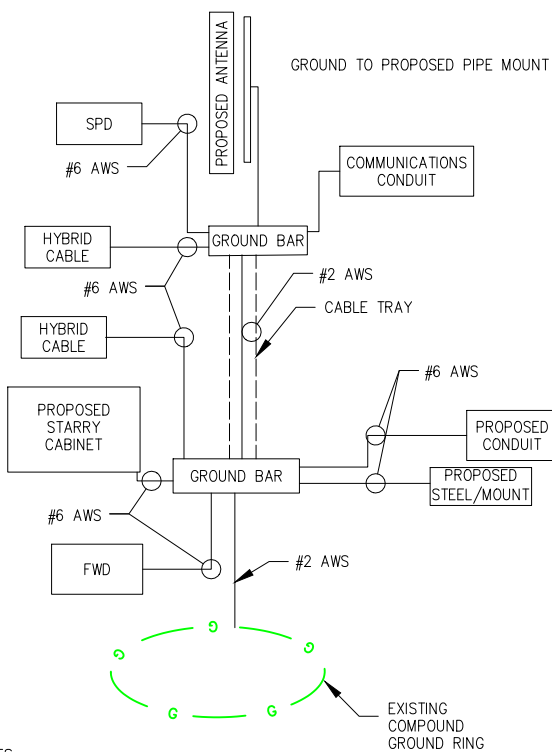

- NOTES**
- BOND ANTENNA GROUNDING CABLE TO TOP CICBE
 - BOND ANTENNA GROUNDING CABLE TO BOTTOM CICBE
 - SCHEMATIC GROUNDING DIAGRAM IS TYPICAL FOR EACH SECTOR
 - SYSTEM TO ACHIEVE A 5 OHM RESISTANCE
 - GROUND TO EXISTING BUILDING GROUNDING SYSTEM

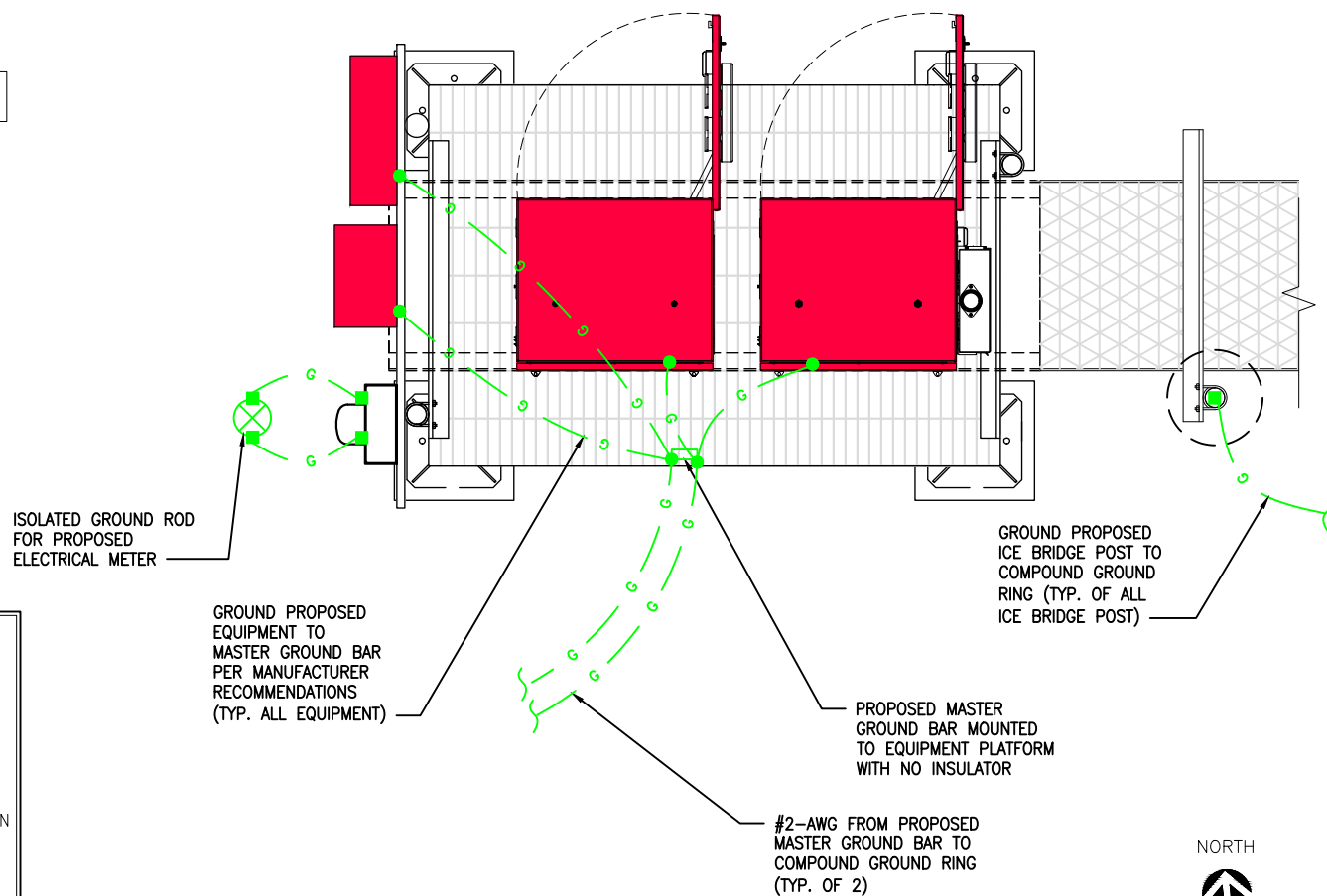
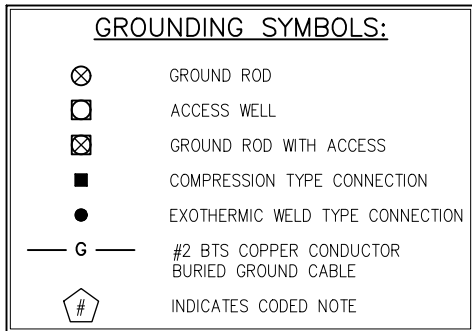

GENERAL GROUNDING NOTES:

- TO ENSURE PROPER BONDING, ALL CONNECTIONS SHALL BE AS FOLLOWS:
 - #2 BARE TINNED SOLID COPPER CONDUCTOR: EXOTHERMIC WELD TO RODS OR GROUND RING
 - LUGS AND BUS BAR (UNLESS NOTED OTHERWISE): SANDED CLEAN, COATED WITH OXIDE INHIBITOR AND BOLTED FOR MAXIMUM SURFACE CONTACT. ALL LUGS SHALL BE COPPER (NO ALUMINUM SHALL BE PERMITTED). PROVIDE LOCK WASHERS FOR ALL MECHANICAL CONNECTIONS FOR GROUND CONDUCTORS. USE STAINLESS STEEL HARDWARE THROUGHOUT.
- ALL GROUNDING CABLE IN CONCRETE OR THROUGH WALLS SHALL BE IN 3/4" PVC CONDUIT. SEAL AROUND CONDUIT THROUGH WALLS. NO METALLIC CONDUIT SHALL BE USED FOR GROUNDING CONDUCTORS.
- OWNER'S REPRESENTATIVE WILL INSPECT EXOTHERMIC WELD AND CONDUCT MEGGER TEST PRIOR TO BURIAL. MAXIMUM 5 OHMS RESISTANCE IS REQUIRED.
- CONTRACTOR TO INSTALL GROUNDING IN CLOSE PROXIMITY TO EQUIPMENT PLATFORM OR PAD.
- MAKE ALL GROUND CONNECTIONS AS SHORT AND DIRECT AS POSSIBLE. AVOID SHARP BENDS. ALL BENDS SHALL BE A MINIMUM 8" RADIUS AND NO GREATER THAN 90 DEGREES.
- ALL EXOTHERMIC WELDS TO BURIED GROUND RING SHALL BE THE PARALLEL TYPE, EXCEPT FOR THE GROUND RODS WHICH SHALL BE THE TEE TYPE.
- BOND SERVICE CONDUITS TO GROUND RING AS THEY CROSS. DO NOT EXOTHERMICALLY WELD TO CONDUITS.
- THE CONTRACTOR SHALL NOTIFY THE CONSTRUCTION MANAGER WHEN THE GROUNDING SYSTEM IS COMPLETE. THE CONSTRUCTION MANAGER SHALL INSPECT THE GROUNDING SYSTEM PRIOR TO BACKFILLING.
- THE MINIMUM SPACING BETWEEN GROUND RODS SHALL BE 10'-0" (MAX. 15'-0").
- BOND CICBE TO EXTERNAL GROUND RING WITH 2 RUNS OF #2 BARE, TINNED, SOLID COPPER CONDUCTOR IN PVC. CONNECT BAR END WITH 2 HOLE LUG, AND EXOTHERMICALLY WELD THE OTHER END TO THE EXTERNAL GROUND ROD.
- THE PREFERRED LOCATION FOR COAX GROUNDING IS AT THE BASE OF THE TOWER PRIOR TO THE COAX BEND.
- BONDING OF THE GROUNDED CONDUCTOR (NEUTRAL) AND THE GROUNDING CONDUCTOR SHALL BE AT THE SERVICE DISCONNECTING MEANS. BONDING JUMPER SHALL BE INSTALLED PER N.E.C. ARTICLE 250-30.

GROUNDING PLANS

NO SCALE

1

Prepared By:
INFINIGY
 FROM ZERO TO INFINIGY
 the solutions are endless
 2500 W. HIGGINS RD., SUITE 500
 HOFFMAN ESTATES, IL 60169
 Phone: 847-648-4088 | Fax: 518-690-0793
 www.infinigy.com

Engineer Stamp:

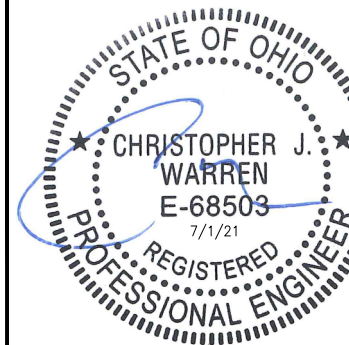

Signed: _____ Date: _____

UNAUTHORIZED ALTERATION OR ADDITION TO THIS DOCUMENT IS A VIOLATION OF APPLICABLE STATE AND/OR LOCAL LAWS

Rev.	Submital / Revision	Des'd	Date
0	ISSUED FOR CONSTRUCTION	EDR	06/30/21
B	REVISED/PRELIMINARY CD	CAP	06/14/21
A	PRELIMINARY CD	CAP	06/10/21

Project Number:
3148-Z0001-C

Project Title:
N RIVERSIDE/DUBLIN HS
S-CMHFRK0237-A

4000 HARD ROAD
 DUBLIN, OH 43016
 CROWN CASTLE # 826150

Prepared For:
STARRY

THESE DOCUMENTS ARE CONFIDENTIAL AND ARE THE SOLE PROPERTY OF INFINIGY AND MAY NOT BE REPRODUCED, DISSEMINATED OR REDISTRIBUTED WITHOUT THE EXPRESS WRITTEN CONSENT OF INFINIGY.

Drawing Scale: AS NOTED Date: 06/30/21 **CD**

Drawing Title:
GROUNDING PLAN & DETAIL

Drawing Number: **G-1**

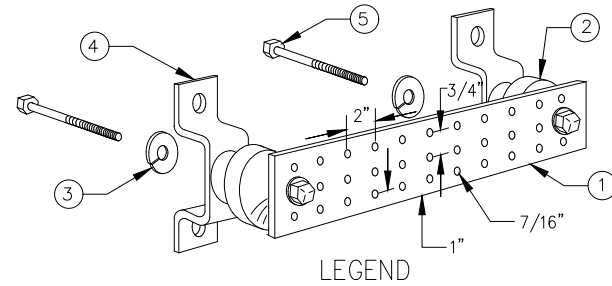

- LEGEND**
1. TINNED COPPER GROUND BAR, 1/4"x4"x20", NEWTON INSTRUMENT CO., HARGER TGB114420M, OR EQUIVALENT. HOLE CENTERS TO MATCH
 2. NEMA DOUBLE LUG CONFIGURATION. INSULATORS, NEWTON INSTRUMENT CO. CAT. NO. 3061-4 OR HARGER EQUIVALENT.
 3. 5/8" LOCKWASHERS, NEWTON INSTRUMENT CO. CAT. NO. 3015-8 OR EQUIVALENT.
 4. WALL MOUNTING BRACKET, NEWTON INSTRUMENT CO. CAT. NO. A-6056 OR HARGER EQUIVALENT.
 5. 5/8-11"x1" H.H.C.S. BOLTS, NEWTON INSTRUMENT CO. CAT. NO. 3012-1 OR HARGER EQUIVALENT.

NOTES:
 1. ALL MOUNTING HARDWARE CAN ALSO BE USED ON 6", 12", 18", ETC. GROUND BARS.
 2. ENTIRE ASSEMBLY AVAILABLE FROM NEWTON INSTRUMENT CO. CAT. NO. 2106060010 OR AS HARGER TGB114420M.

TYPICAL GROUND BAR

NO SCALE

5

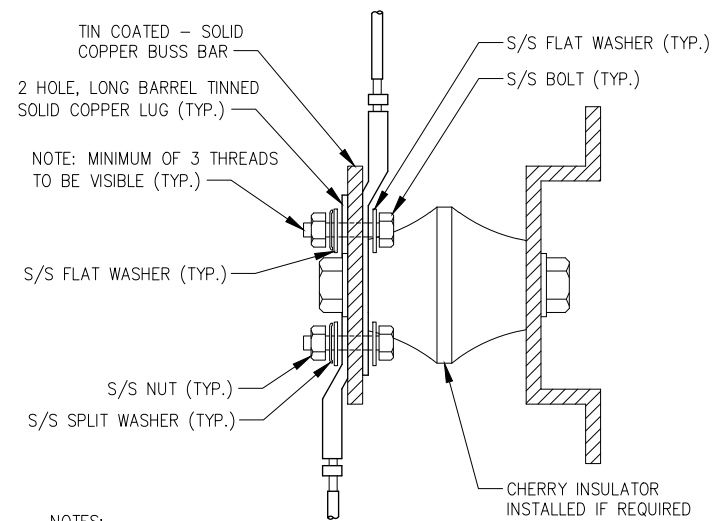

- NOTES:**
 1. ALL HARDWARE 18-8 STAINLESS STEEL INCLUDING SPLIT WASHERS.
 2. COAT WIRE END WITH ANTI-OXIDATION COMPOUND PRIOR TO INSERTION INTO LUG BARREL AND CRIMPING.
 3. APPLY ANTI-OXIDATION COMPOUND BETWEEN ALL LUGS AND BUSS BARS PRIOR TO MATING AND BOLTING.

TYPICAL GROUND LUG

NO SCALE

4

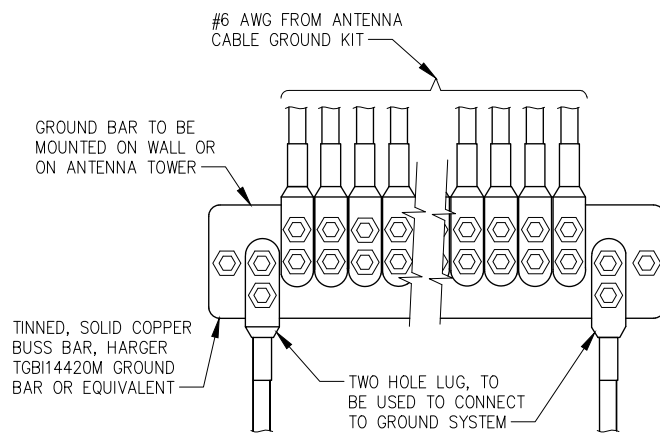

NOTE:
 CONTRACTOR TO UTILIZE KOPR-SHIELD (THOMAS & BETTS) OR EQUIVALENT ON ALL LUG CONNECTIONS

TYPICAL ANTENNA GROUND BAR

NO SCALE

3

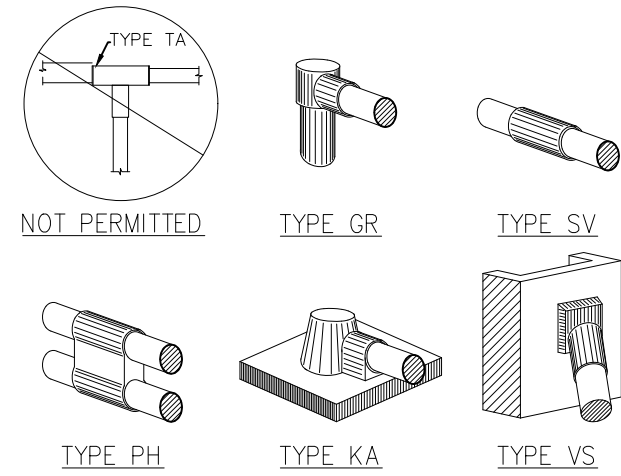

TYPICAL EQUIPMENT GROUND CONNECTIONS

NO SCALE

2

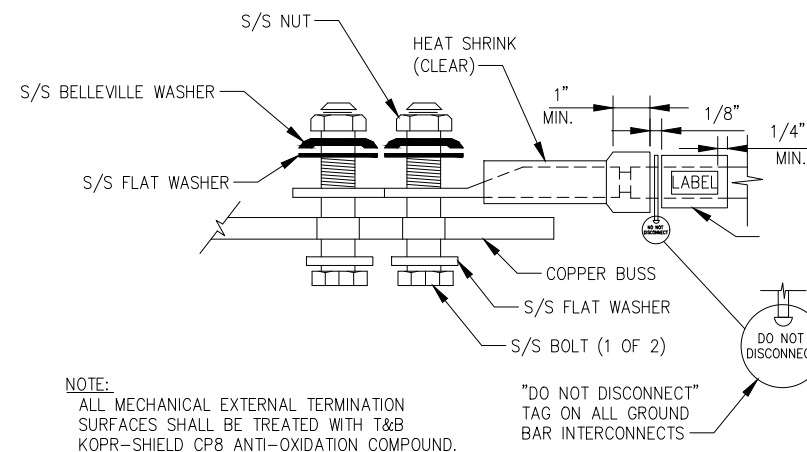

NOTE:
 ALL MECHANICAL EXTERNAL TERMINATION SURFACES SHALL BE TREATED WITH T&B KOPR-SHIELD CP8 ANTI-OXIDATION COMPOUND.

"DO NOT DISCONNECT" TAG ON ALL GROUND BAR INTERCONNECTS

TYPICAL EQUIPMENT GROUND CONNECTION

NO SCALE

1

Engineer Stamp:

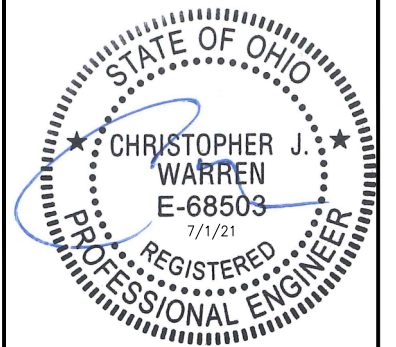

Signed: _____ Date: _____

UNAUTHORIZED ALTERATION OR ADDITION TO THIS DOCUMENT IS A VIOLATION OF APPLICABLE STATE AND/OR LOCAL LAWS

0	ISSUED FOR CONSTRUCTION	EDR	06/30/21
B	REVISED/PRELIMINARY CD	CAP	06/14/21
A	PRELIMINARY CD	CAP	06/10/21
Rev.	Submital / Revision	Des'd	Date
	Reviewed: BA	Date: 06/30/21	
	Approved: EDR	Date: 06/30/21	

Project Number:
 3148-Z0001-C

Project Title:
N RIVERSIDE/DUBLIN HS
S-CMHFRK0237-A

4000 HARD ROAD
 DUBLIN, OH 43016
 CROWN CASTLE # 826150



THESE DOCUMENTS ARE CONFIDENTIAL AND ARE THE SOLE PROPERTY OF INFINIGY AND MAY NOT BE REPRODUCED, DISSEMINATED OR REDISTRIBUTED WITHOUT THE EXPRESS WRITTEN CONSENT OF INFINIGY.

Drawing Scale: AS NOTED Date: 06/30/21 **CD**

Drawing Title:
GROUNDING DETAILS

Drawing Number:
G-2