# Brighton Commons Playground Renovation - Dublin, Ohio

The playground at Brighton Commons is scheduled to be replaced in May 2022. The community feedback included the need for seating areas and new surfacing. The renovation will maintain the same size play area and include equipment appropriate for children aged 2-5. The Hedra Scout will be the main play structure based on it's variety of ADA compatible play features. Other amenities include a merry-go-round and see-saw.

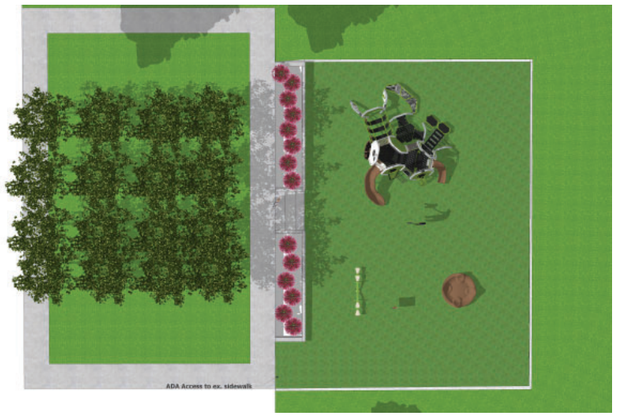


Site Plan

The OmniSpin spinner offers children of all abilities valuable vestibular sensory stimulation and encourages interactive play.
Color: Acorn

## Hedra Scout Play Structure

Designed for children ages 2-5, the Hedra Scout features many climbing activities, slides and is ADA compliant.

Seat wall planter

Synthetic Lawn w/ADA access
Color: Green

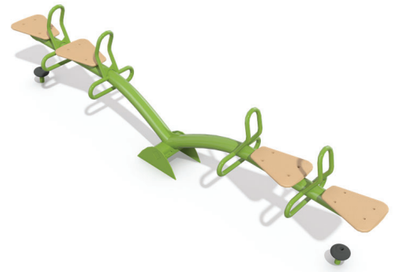

The 4-Seat Seesaws provide opportunities for collaborative play as kids keep active. Accommodates up to four kids at once.

### Color Palette

| | |
|---|---|
| Acorn | Slide, pods, bridge |
| Leaf | Rails, panel posts |
| Dune | Connectors, |
| Gray | Posts |
| Metallic Silver | Posts |
| Black | Platforms, ropes, steps |

City of Dublin