

4 CANOPY PATCH DETAIL
NOT TO SCALE

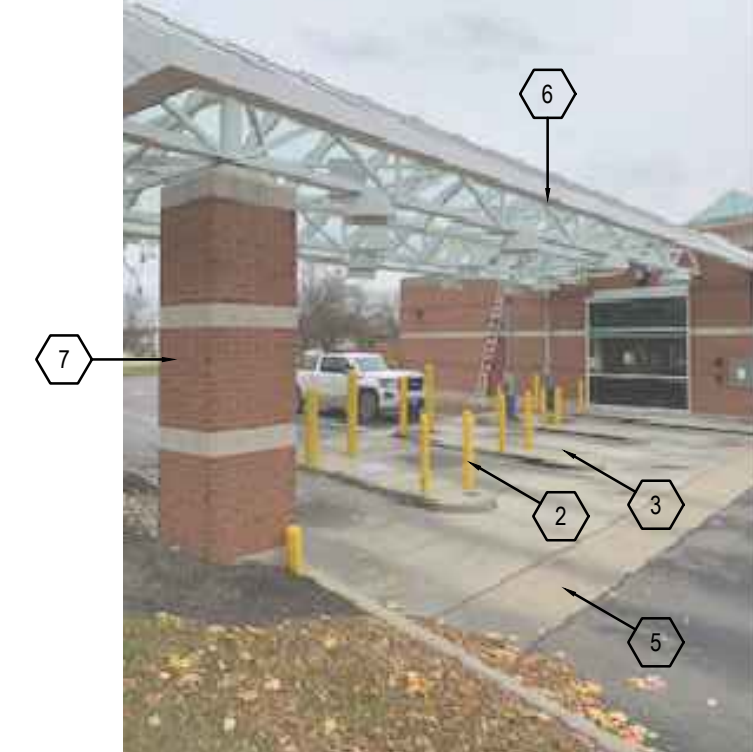

C.

AFTER CANOPY REMOVAL - CAP OPENING INTO REMAINING SKYLIGHT FRAMING WITH 8MM POLYCARBONATE PANEL (INCLUDE ALUMINUM J-TRIMS TO CAP EDGES) SCREWED TO EXISTING FRAMING

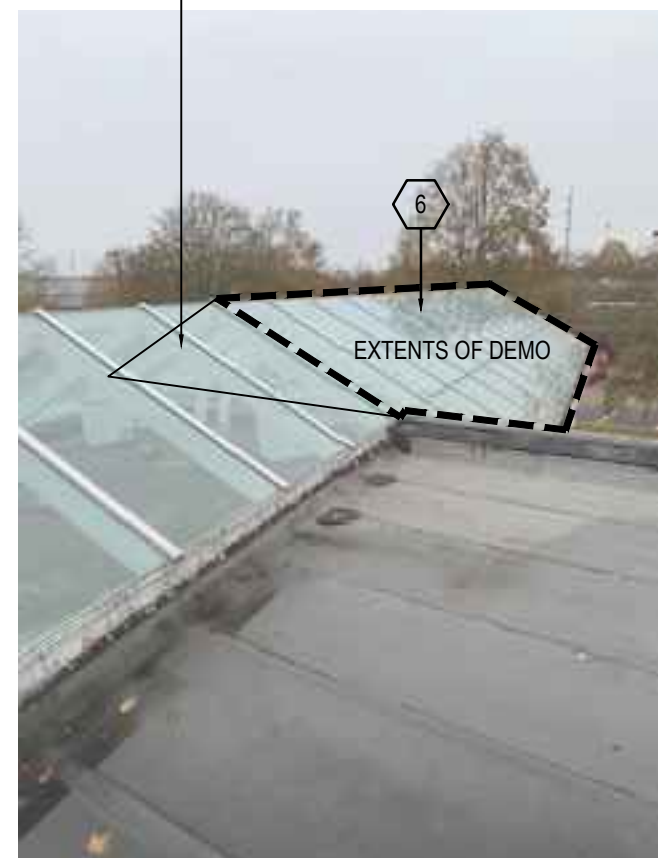

B.

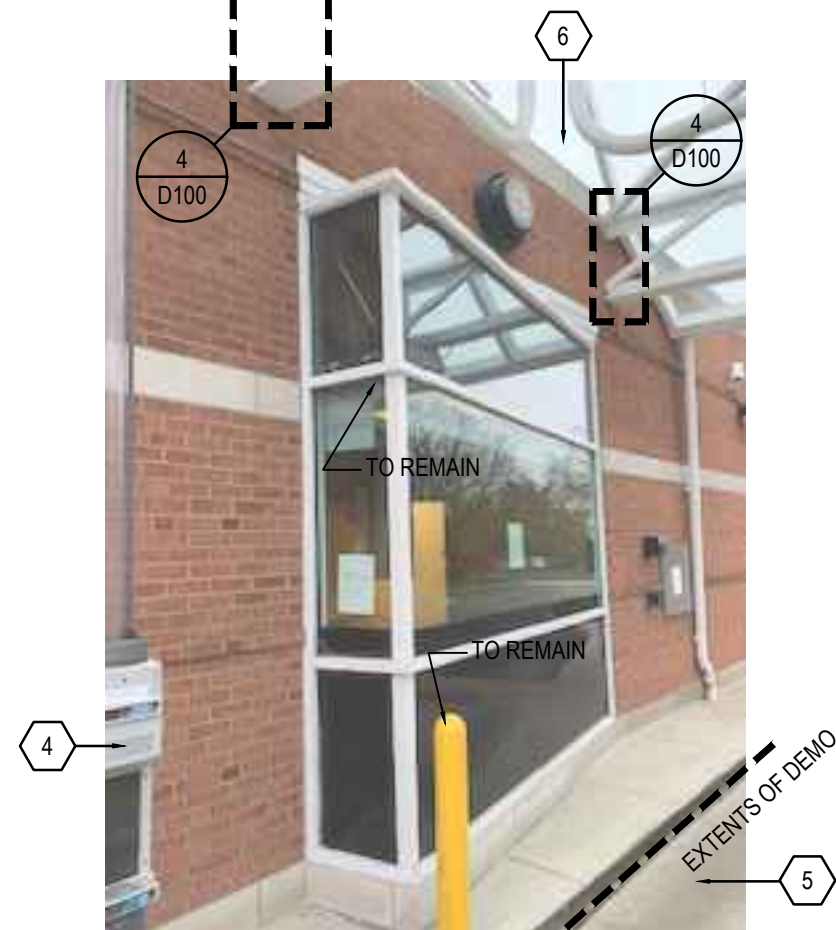

A.

3 EXISTING PHOTOS
NOT TO SCALE

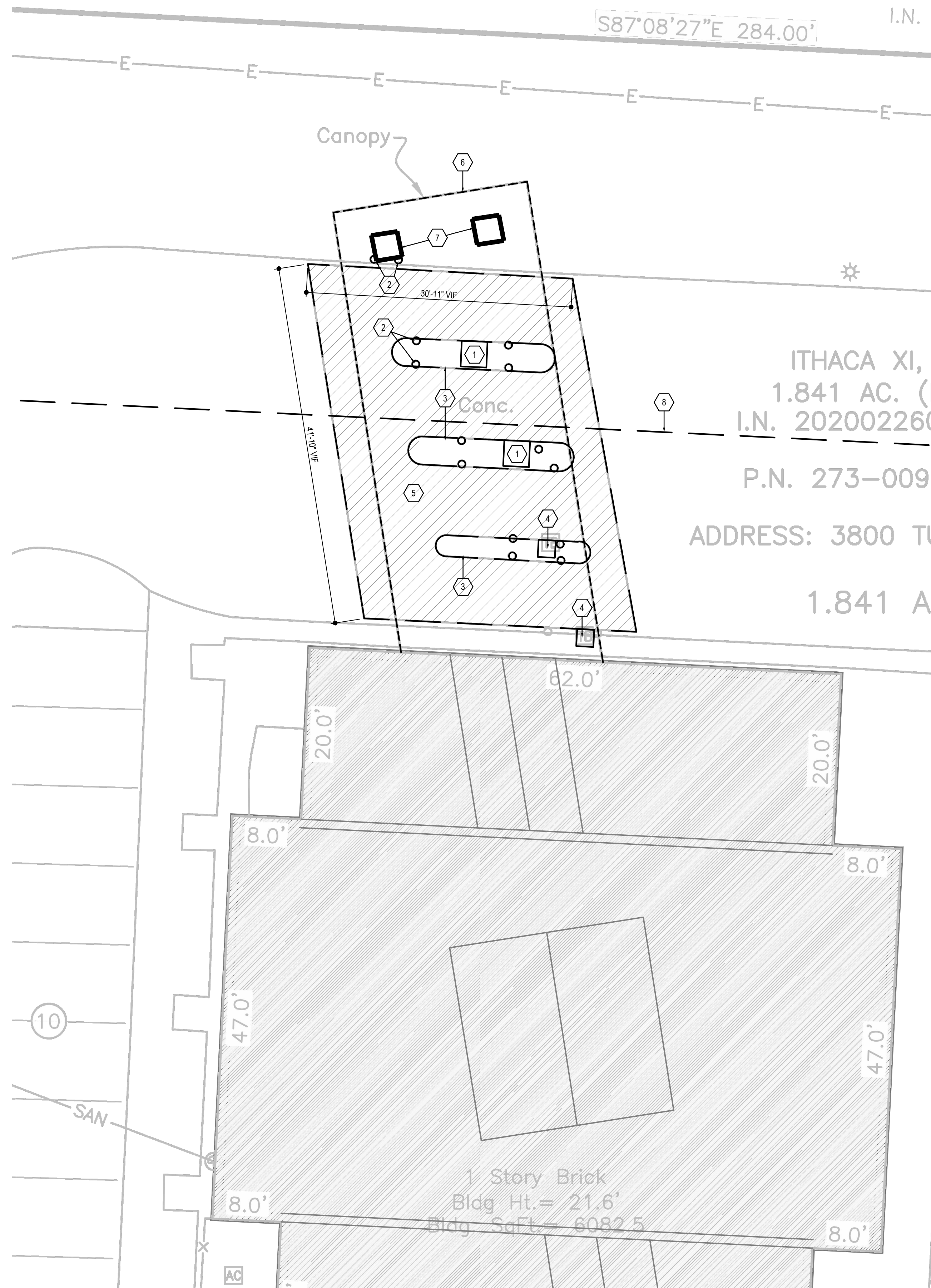

2 DEMOLITION PLAN
1/8" = 1'-0"

GENERAL SHEET NOTES	SHEET KEYNOTES
<p>A. PATCH & REPAIR ANY HOLES IN BUILDING ENVELOPE WITH MATERIAL & COLOR TO MATCH EXISTING.</p>	<ol style="list-style-type: none"> DEMOLISH & REMOVE EXISTING ATM MACHINE, INCLUDING ALL ANCHORS & POWER SUPPLY. REMOVE POWER CABLING BACK TO BUILDING & TERMINATE AT CONDUIT. DEMOLISH & REMOVE EXISTING BOLLARDS, INCLUDING ALL FOUNDATIONS. DEMOLISH & REMOVE EXISTING CONCRETE CURB ISLAND. DEMOLISH & REMOVE EXISTING PNEUMATIC (VACUUM) TUBE EQUIPMENT. REMOVE TUBE SYSTEM IN CANOPY, INCLUDING POINT OF ORIGIN INSIDE BUILDING. TERMINATE ANY POWER SUPPLY CABLING FOR EQUIPMENT BACK TO NEAREST JUNCTION BOX. DEMOLISH & REMOVE EXISTING CONCRETE SLAB. AFTER REMOVAL, RE-COMPACT EXISTING SUB-BASE. PROVIDE NEW ASPHALT BINDER & TOP COAT TO MATCH EXISTING ADJACENT ASPHALT THICKNESS & PROFILE. DEMOLISH & REMOVE EXISTING STEEL & GLASS CANOPY. INCLUDE EXISTING LIGHT & ELECTRICAL FIXTURES. DEMOLISH & REMOVE EXISTING STEEL & MASONRY COLUMNS, INCLUDING EXISTING CONCRETE FOUNDATIONS. SALVAGE BRICK FOR PATCHING AT CANOPY REMOVAL. SAW CUT & REMOVE EXISTING ASPHALT (APPROX. 3473 SF). PROVIDE SEED & STRAW TO AFFECTED AREA STRIPE NEW PEDESTRIAN CROSS-WALK (60" WIDE)

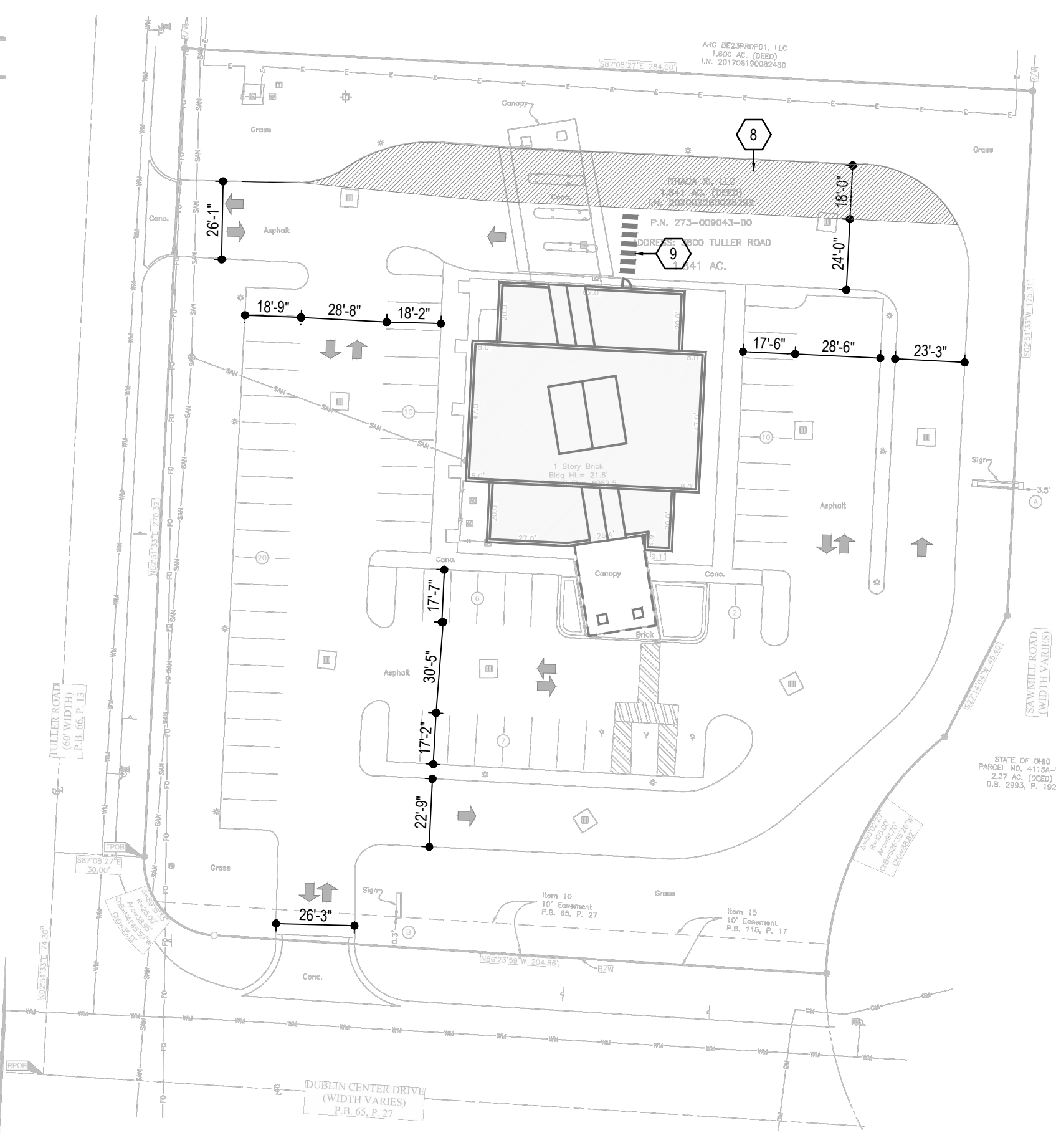

1 OVERALL SITE PLAN
1" = 40'-0"

LAB

ARCHITECTURE + DESIGN
4917 LAUREL CIRCLE
INDIANAPOLIS, INDIANA 46226
T / 317.315.7670

PROJECT INFORMATION:
THOMAS ENGLISH RETAIL REAL ESTATE
3800 TULLER ROAD
DUBLIN, OH
PROJECT NUMBER:
2021.13

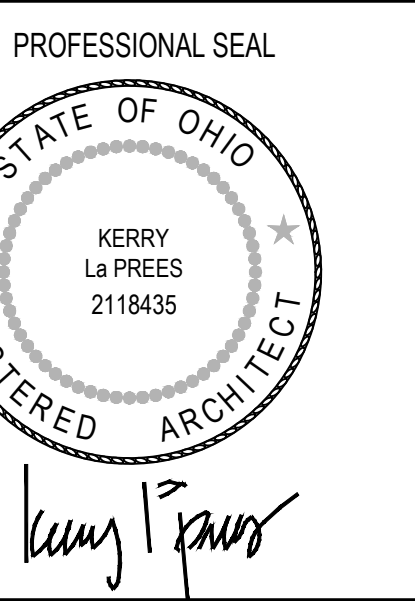

THE DESIGN WORK CONTAINED WITHIN THESE DOCUMENTS SHALL REMAIN THE SOLE INTELLECTUAL PROPERTY OF LAB ARCHITECTURE + DESIGN, LLC. NO USE IS PERMITTED WITHOUT EXPRESS WRITTEN PERMISSION.
THESE DRAWINGS SHALL ONLY BE USED PURSUANT TO THE AGREEMENT WITH LAB ARCHITECTURE + DESIGN, LLC.

ISSUE DATE / PACKAGE
12.16.21 / PERMIT SET

REVISION
12.27.21 / AMP COMMENT
01.25.22 / AMP COMMENT
02.04.22 / AMP COMMENT

SHEET NUMBER
D100

