

**LUKASIK RESIDENCE**

Name: Lukasik, Emily  
Address: 5707 Dublin Road  
Dublin, OH 43017

Company: Landscapes by Terra  
Address: 11301 Watkins California Rd.  
Marysville, OH 43040

Phone #: 614-873-6242  
Website: LBTERRA.COM

COMMENT	DATE



DATE: 12/06/21  
JOB NO: 01  
DRAWN BY: TR/GN  
PAGE #: 01

SCALE: 1" = 10' - 0"  
except where noted, (when printed at 22x34)

DRAWING TITLE:  
**LANDSCAPE PLAN**

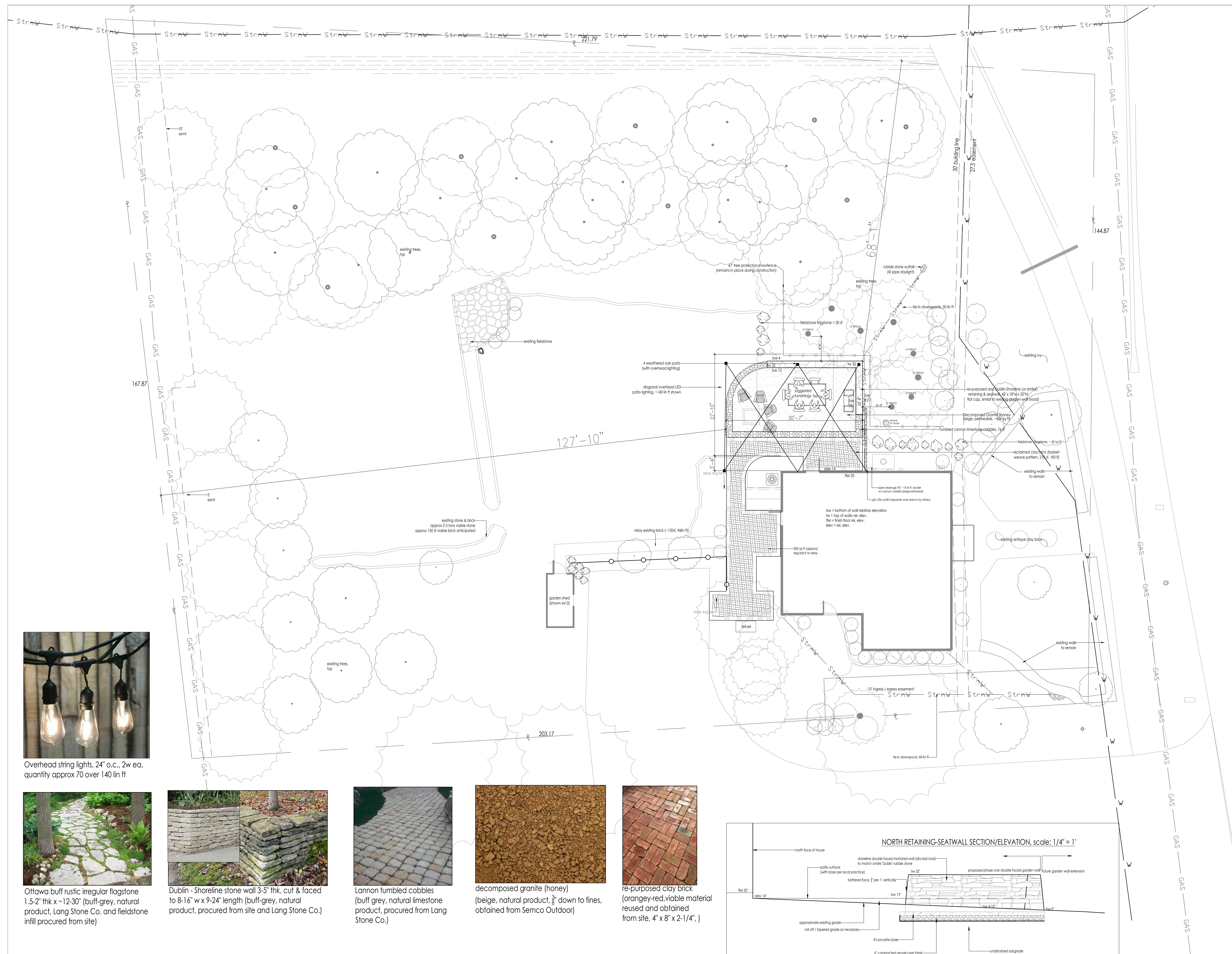

Overhead string lights, 24" o.c., 2w ea, quantity approx 70 over 140 lin ft



Ottawa buff rustic irregular flagstone 1.5-2" thk x ~12-30" (buff-grey, natural product, Lang Stone Co. and fieldstone infill procured from site)



Dublin - Shoreline stone wall 3-5" thk, cut & faced to 8-16" w x 9-24" length (buff-grey, natural product, procured from site and Lang Stone Co.)



Lannon tumbled cobbles (buff grey, natural limestone product, procured from Lang Stone Co.)



decomposed granite (honey) (beige, natural product, 3/4" down to fines, obtained from Semco Outdoor)

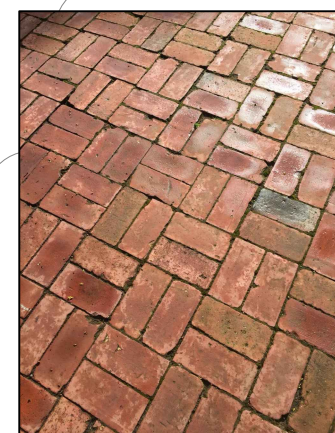

re-purposed clay brick (orangey-red, viable material reused and obtained from site, 4" x 8" x 2-1/4", )

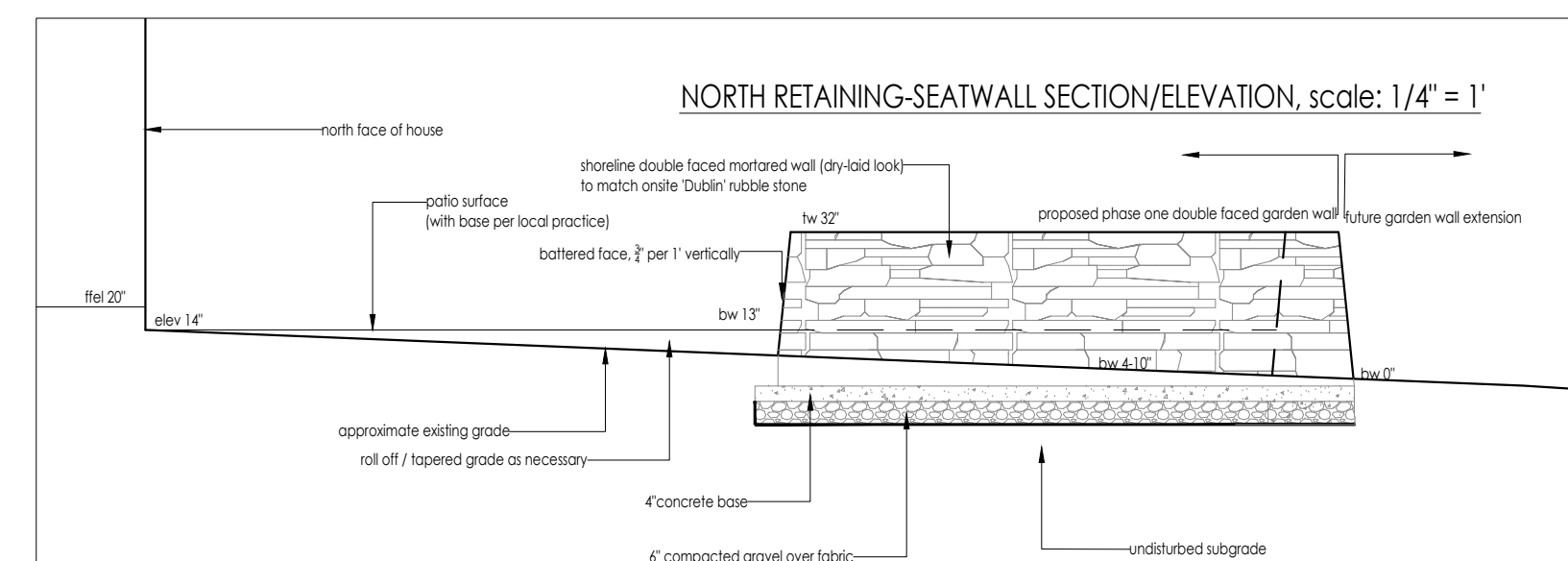

NORTH RETAINING-SEATWALL SECTION/ELEVATION, scale: 1/4" = 1'  
north face of house  
shoreline double faced mortared wall (dry-laid look) to match onsite Dublin rubble stone  
proposed phase one double faced garden wall future garden wall extension  
patio surface (with base per local practice)  
battered face, 3/4" per 1" vertically  
nw 32"  
nw 13"  
nw 410"  
nw 0"  
approximate existing grade - fill off / tapered grade as necessary  
4" concrete base  
6" compacted gravel over fabric  
undisturbed subgrade