



September 6, 2022

Re: Final Address
Community: City of Dublin, Franklin County, Ohio 43017
Project: Muirfield Village Golf Course IPM Building

All,

The City of Dublin has assigned **10567 Dublin Road** as an address to the small building located in parcel 60043229005000. This building is part of the grounds facility project built under the address 10555 Dublin Road. Please see the exhibit to identify the small building location. If you would have any questions please contact our office at 614-410-4600.

See attachment.

Sincerely,



Carlos Gonzalez
Engineering Technician I

Attachments

Cc: Email Distribution List
Caitlynn Seymour, Police

MUIRFIELD VILLAGE GOLF COURSE GROUNDS FACILITY DUBLIN ROAD 2021

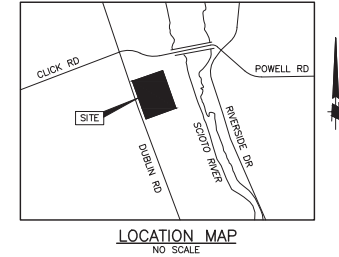

INDEX OF DRAWINGS

TITLE SHEET	C001
GENERAL NOTES	C002
SITE SURVEY	C003
SITE LAYOUT PLAN	C101-C102
SITE GRADING & UTILITY PLAN	C201-C202
PROFILES	C203
SITE DETAILS	C301
EROSION CONTROL PLAN	C401-C402
EROSION CONTROL DETAILS	C403
LANDSCAPE PLAN	L100

THE SIGNATURES BELOW SIGNIFY THE CONCURRENCE WITH THE PURPOSE AND GENERAL LOCATION OF THE PROJECT. ALL TECHNICAL DETAIL REMAIN THE RESPONSIBILITY OF THE ENGINEER PREPARING THE PLANS.

PAUL HAMMERSMITH P.E., CITY ENGINEER _____ DATE _____

VINCE A. PAPSIDERO, FAICP
 DIRECTOR OF LAND USE AND
 LONG RANGE PLANNING _____ DATE _____

STANDARD DRAWINGS

CITY OF COLUMBUS

AA-S149	1441
AA-S151	
AA-S160	L-9901
AA-S161	

#	DATE	CHANGE DESCRIPTION

**Muirfield Village Golf Course
 Grounds Facility**
 48950 Dublin Road
 Dublin, Ohio 43017
 FOR
 Muirfield Village Golf Club

**300 SPURGE STREET
 SUITE 300
 COLUMBUS, OHIO 43215**
 P: 614 388-8888
MOODY ENGINEERING MOODY-ENG.COM

DRAWING TITLE
TITLE SHEET

<p>Mark Lassarmer</p>	06/07/2021
	DRAWN BY: MAB CHECKED BY: MSL
	ME#21009
	C001
PERMIT SET	



MATCHLINE SHEET C102

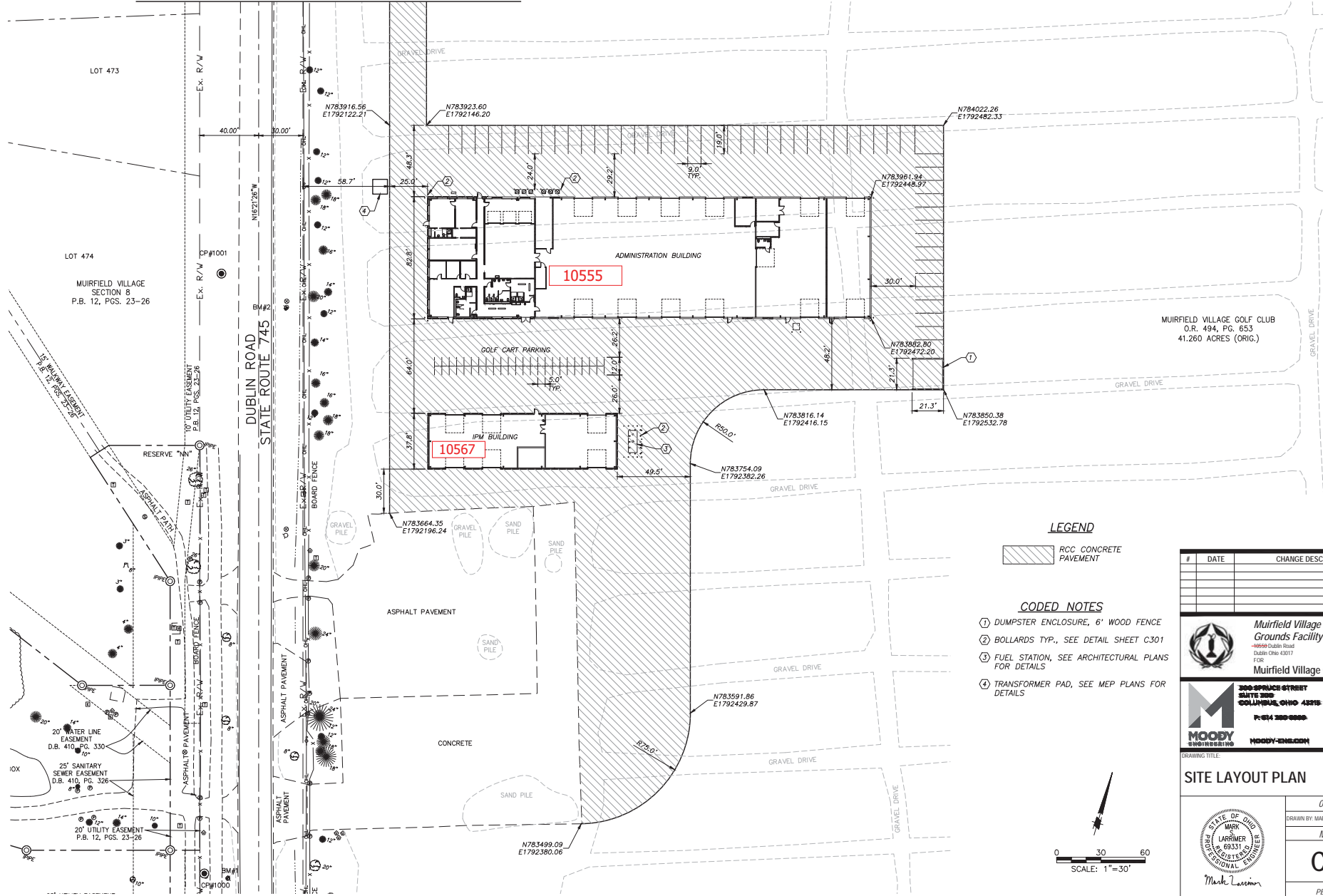

LEGEND



CODED NOTES

- ① DUMPSTER ENCLOSURE, 6" WOOD FENCE
- ② BOLLARDS TYP., SEE DETAIL SHEET C301
- ③ FUEL STATION, SEE ARCHITECTURAL PLANS FOR DETAILS
- ④ TRANSFORMER PAD, SEE MEP PLANS FOR DETAILS

#	DATE	CHANGE DESCRIPTION

Muirfield Village Golf Course Grounds Facility
 14650 Dublin Road
 Dublin, Ohio 43017
 FOR
Muirfield Village Golf Club

MOODY ENGINEERING
 300 SPURLOCK STREET
 SUITE 300
 COLUMBUS, OHIO 43215
 P: 614 388-8888
 MOODY-ENG.COM

SITE LAYOUT PLAN

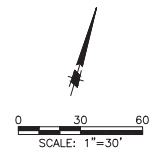

06/07/2021
 DRAWN BY: MAB CHECKED BY: MSL
 ME#21009
C101
 PERMIT SET

Mark Lissner